

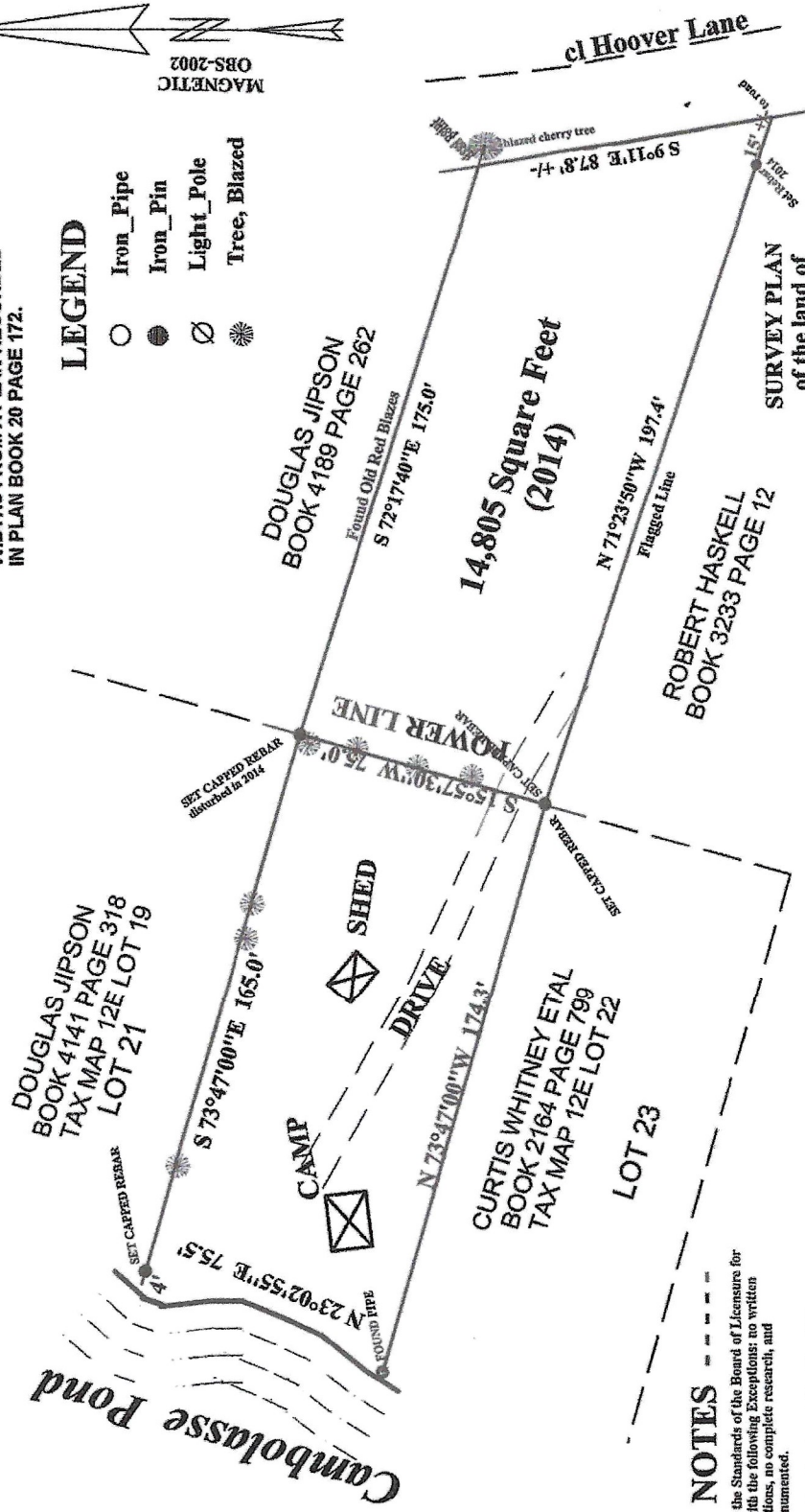

ALL LOT NUMBERS AND ROAD WIDTHS FROM A PLAN RECORDED IN PLAN BOOK 20 PAGE 172.

LEGEND

- Iron_Pipe
- Iron_Pin
- ⊙ Light_Pole
- ⊛ Tree, Blazed



SURVEY PLAN
of the land of
**Beth A. &
William Eyles**
on
Hoover Lane
in
LINCOLN
Penobscot County, Maine

JAMES H. HARRIS, PLS # 1168
BOX 764, LINCOLN, ME. 04457
Dated: December 31, 2002
Amended: Feb. 14, 2014



NOTES

This survey meets the Standards of the Board of Licensure for Land Surveyors with the following Exceptions: no written report, no descriptions, no complete research, and not all corners monumented.

This property is delineated on Lincoln Tax Map 12E as Lot 21.

Deed references of this parcel is referred to a deed recorded in Book 5700 page 156 of the Penobscot County Registry of deeds.

The recorded plan does not depict a sixty (60') foot right of way behind or easterly of the lots, however the words "60' road to the lots" appears on the plan.

To establish the direction of lines running between the camp road and the pond, numerous large old blazed trees were located along with some never blazed lines. It was my conclusion that these lines should lay out in a direction as shown hereon. The Bent Iron Pipe found at the road line between Lots 14 & 15 was held as the pipe noted on the plan recorded in Plan Book 20 page 172 and a book line at seventy-five foot lots was created which lies as near to the shore distances from the pond as was possible. Please note when monuments were found they did not necessarily agree with the recorded plan.



Town of Lincoln, ME

1 inch = 67 Feet



www.cai-tech.com

September 23, 2024

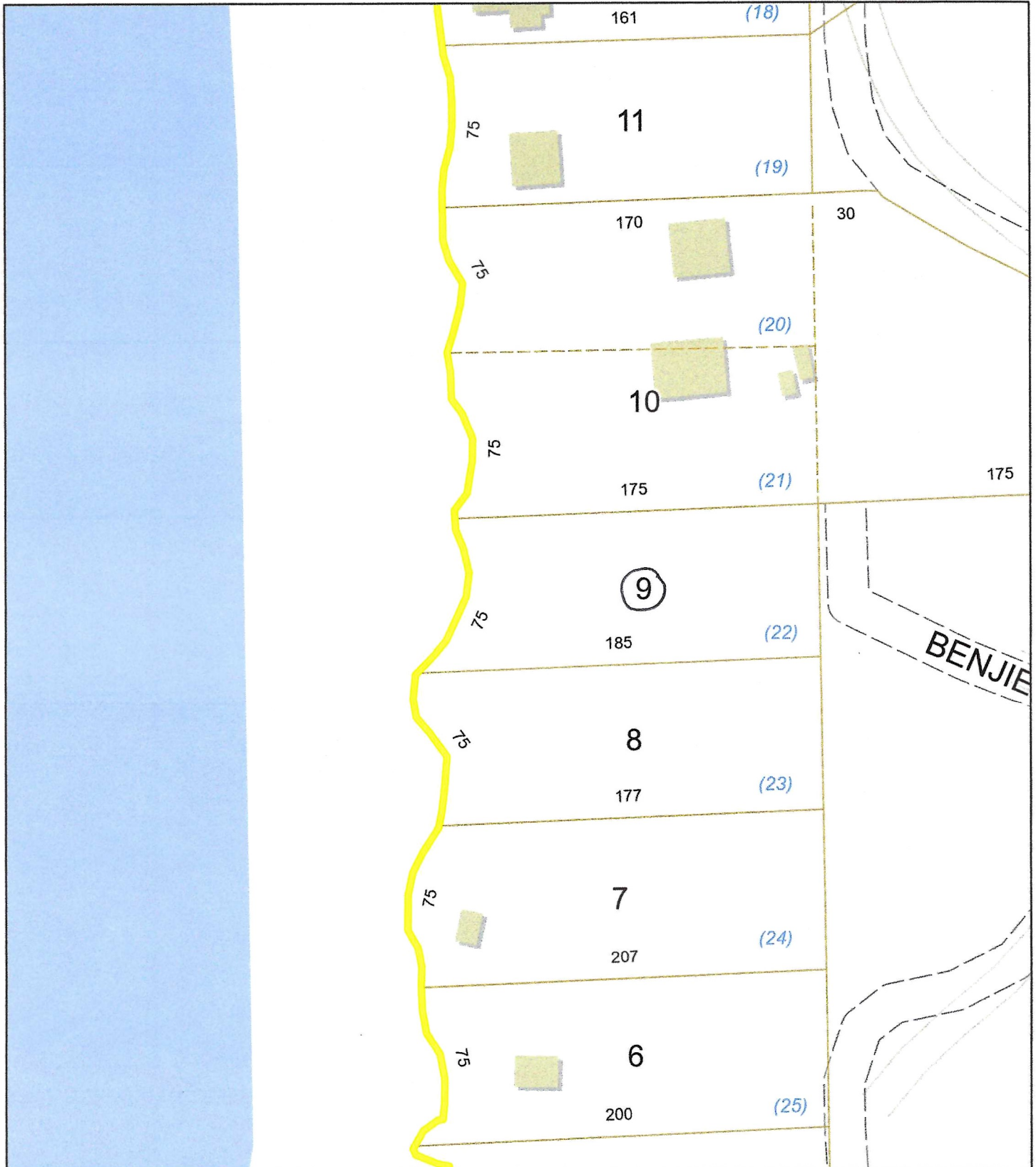

Data shown on this map is provided for planning and informational purposes only. The municipality and CAI Technologies are not responsible for any use for other purposes or misuse or misrepresentation of this map.