

Divide Camp
60027 Divide Ln
Joseph, OR 97846

\$877,000
40± Acres
Wallowa County



Divide Camp
Joseph, OR / Wallowa County

SUMMARY

Address

60027 Divide Ln

City, State Zip

Joseph, OR 97846

County

Wallowa County

Type

Hunting Land, Recreational Land, Timberland, Commercial, Single Family, Business Opportunity

Latitude / Longitude

45.29032 / -117.031342

Dwelling Square Feet

1152

Bedrooms / Bathrooms

17 / 2

Acreage

40

Price

\$877,000

Property Website

<https://www.landleader.com/property/divide-camp-wallowa-oregon/75570>



Divide Camp

Joseph, OR / Wallowa County

PROPERTY DESCRIPTION

Here is your once-in-a-lifetime opportunity to own Divide Camp, a truly unique 40-acre retreat nestled near Wallowa Lake, the Eagle Cap Wilderness and Joseph, Oregon. Surrounded by the breathtaking natural beauty of northeastern Oregon, this exceptional property seamlessly blends rustic charm with endless outdoor adventure. With a rich history spanning over 50 years, Divide Camp was initially established as a hub for elk hunting and horse-packing expeditions into the wilderness. In 2012, it transitioned into the home of Divide Camp, Inc., a nonprofit organization dedicated to providing restorative outdoor experiences and nature-based healing for post-9/11 combat-wounded veterans.

At the heart of the property is a rustic 784-square-foot wooden lodge. The lodge features a covered porch, an oversized stone fireplace at its center, and an open area designed for gatherings and activities. It also includes a fully equipped working kitchen and a full bathroom. Situated throughout the property you will find 5 additional charming and primitive cabins, most of which feature small kitchens, running water, and heating systems powered by either wood stoves or propane. Some cabins are equipped with private bathrooms, and an additional in-ground shower structure is available on-site with additional port-a-potty access. The property is entirely off-grid, powered by an eco-friendly solar system and sustained by a reliable year-round spring water source. All cabins are plumbed for gas appliances, and three on-demand propane water heaters ensure modern comfort in this remote paradise.

The outdoor amenities are equally impressive. A covered picnic shelter, constructed with large wooden beams abuts a kitchen designed for larger-scale meal preparation. There is also an outdoor gathering area with bench seating surrounding a large fire pit, perfect for evenings under the stars. Additional facilities include a spacious workshop built with timber milled on-site, a 40x60 storage barn with cement flooring, and several small utility sheds. For recreation on-site, the property offers a 3D archery course, a pistol and rifle range, and a 10-station fitness trail, making it ideal for outdoor training and activities. The property is fully enclosed with perimeter fencing, ensuring privacy and security.

Divide Camp is ideally located in the Imnaha big game unit and only 10 miles from the Salt Creek Summit snowmobile shelter, making it a prime destination for outdoor adventures year round. Whether you're hiking or backpacking through the Eagle Cap Wilderness, fishing in nearby rivers, embarking on annual hunting trips, or participating in a variety of nearby winter sporting activities, this property offers endless possibilities. Its versatile layout also makes it an ideal venue for family retreats, youth camps, business workshops, or organizations focused on outdoor pursuits.

Recreational properties of this caliber are exceedingly rare. Divide Camp combines natural beauty, practical amenities, and limitless potential. It offers tremendous opportunities for those seeking to create a unique destination blending outdoor recreation, retreat experiences, and eco-friendly living. Don't miss the chance to own this extraordinary haven for outdoor enthusiasts. Schedule your tour of Divide Camp today and experience its magic firsthand.

Divide Camp
Joseph, OR / Wallowa County



Locator Map

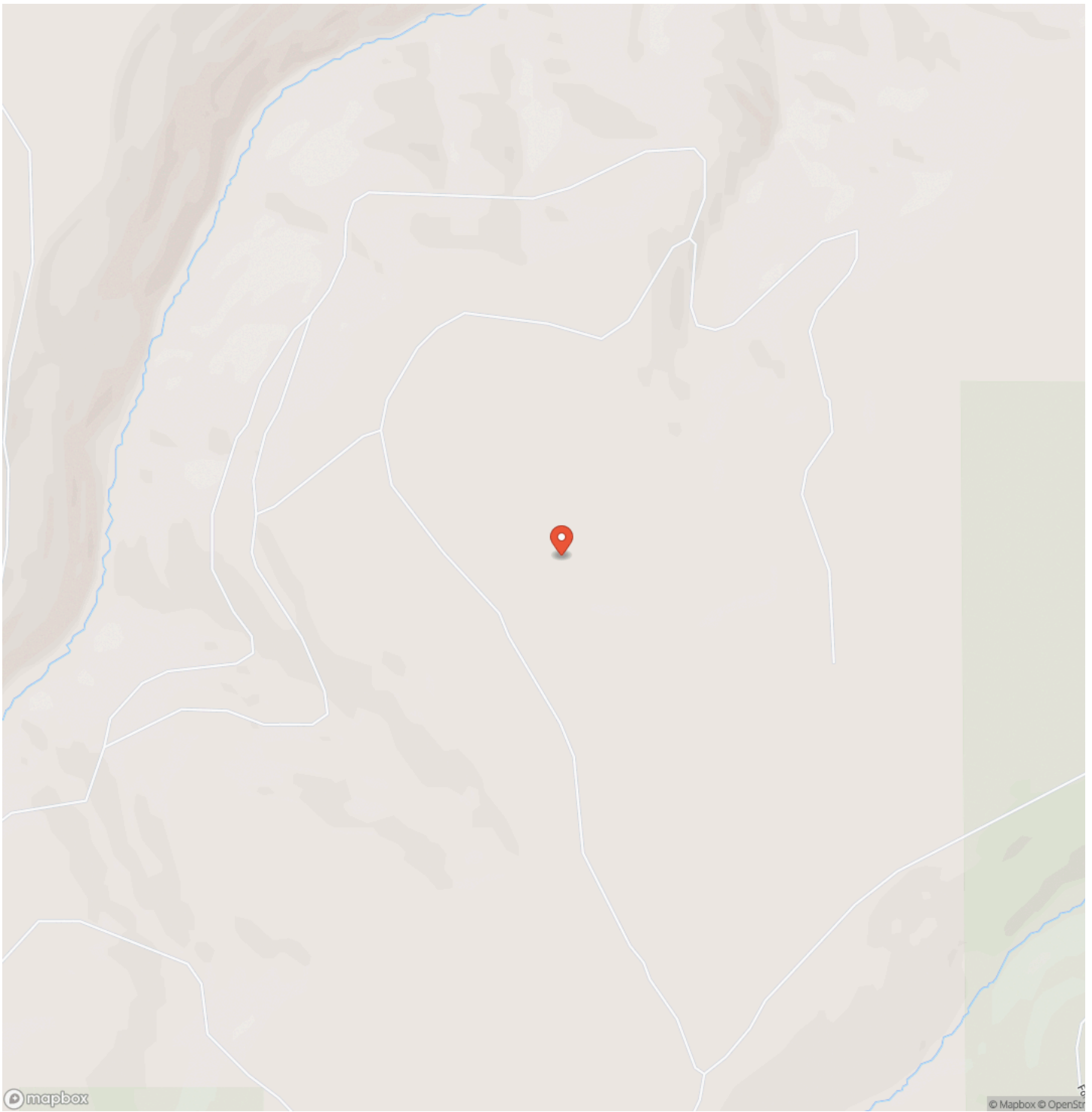

Locator Map

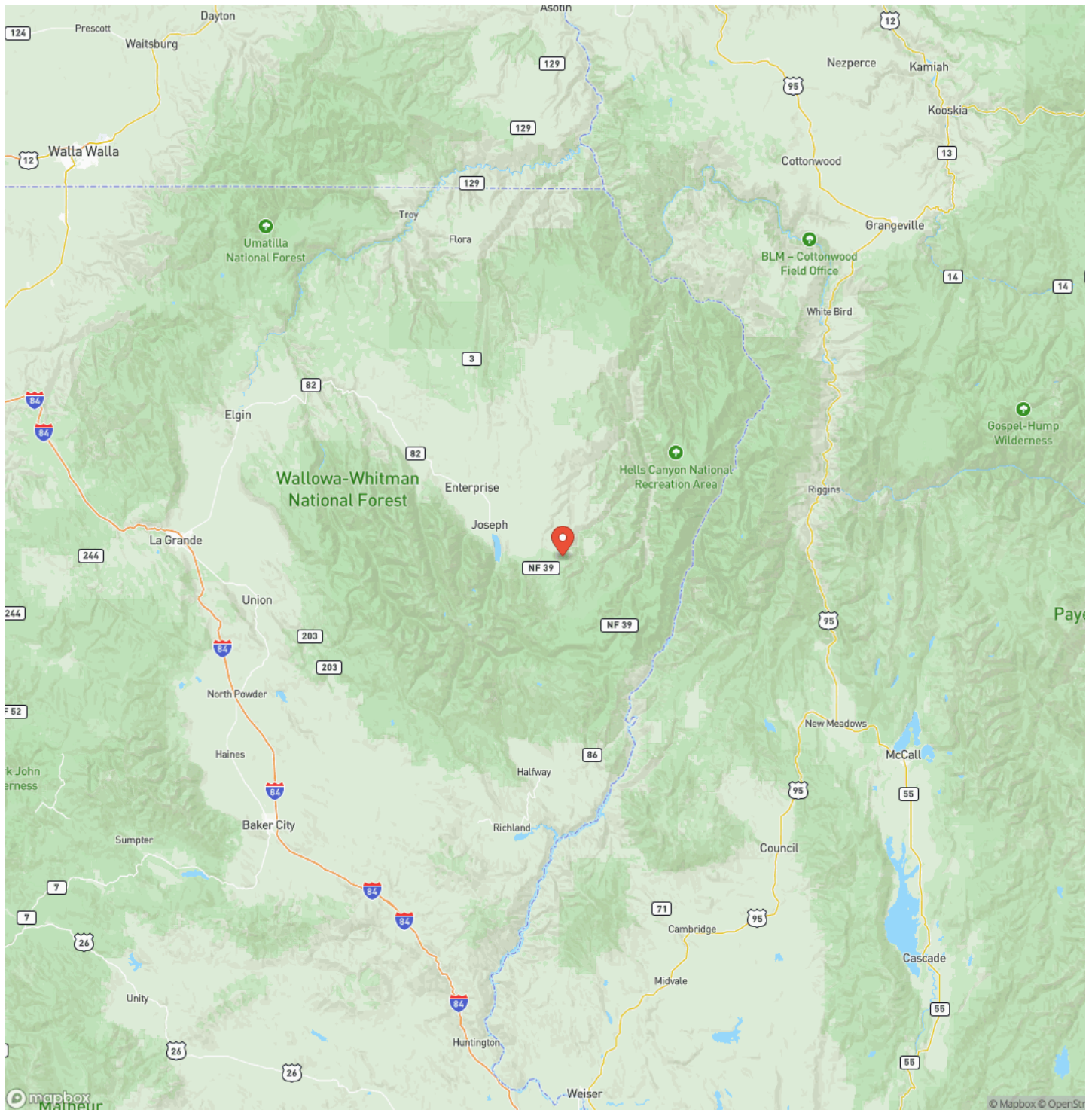

Satellite Map



DISCLAIMERS

Information in this brochure is provided solely for information purposes and does not constitute an offer to sell or advertise real estate outside the states in which broker or agent licensed. The information presented has been obtained from sources deemed to be reliable, but is not guaranteed or warranted by the agent, broker, or the sellers of these properties. This offering is subject to errors, omissions, prior sale, price change, correction or withdrawal from the market without notice. All references to age, square footage, income, expenses, acreage, carrying capacity, and land classification, etc. are approximate. Prospective buyers are chargeable with and expected to conduct their own independent investigation of the information and the property and to rely only on those results. Sellers reserve the right to accept or reject any and all offers without liability to any buyer or cooperating broker.

Maps are provided for illustration purposes only, the accuracy is not warranted. Parcels on interactive maps are not adjusted to match aerial backgrounds. This information is for reference purposes only and is not a legal document. Data maps contain errors. The seller and seller's agent are making known to all potential buyers that there may be variations between the location of the existing fence lines and the legal description of the deeded property. Seller and seller's agent make no warranties with regard to the location of the fence lines in relationship to the deeded property lines, nor does the Seller make any warranties or representations with regard to the specific acreage contained within the fenced property lines. Seller is selling the property in an "as is" condition, which includes the location of the fences as they exist. Boundaries shown on the accompanying maps are approximate, based on county parcel data. The maps are not to scale. The accuracy of the maps is not guaranteed. Prospective buyers are encouraged to verify fence lines, deeded property lines and acreages using a licensed surveyor at their own expense.



Land and Wildlife LLC
Serving Oregon, Washington, and Idaho
Medford, OR 97504
(866) 559-3478
<https://www.landleader.com/brokerage/land-and-wildlife-llc>

