

Gruenberg 59
000 Highway B tract 5
Lincoln, MO 65338

\$200,000
58.750± Acres
Benton County



Gruenberg 59
Lincoln, MO / Benton County

SUMMARY

Address

000 Highway B tract 5

City, State Zip

Lincoln, MO 65338

County

Benton County

Type

Recreational Land, Lot

Latitude / Longitude

38.3088 / -93.1611

Taxes (Annually)

30

Acreage

58.750

Price

\$200,000

Property Website

<https://livingthedreamland.com/property/gruenberg-59-benton-missouri/61226/>

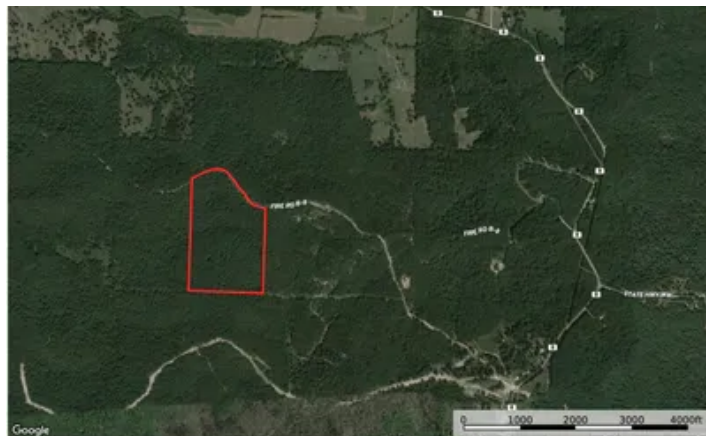

Gruenberg 59
Lincoln, MO / Benton County

PROPERTY DESCRIPTION

Welcome to Gruenberg 59 +/- acres of serene mature timber. Sitting with private road frontage and premier build sites, this property is perfect for that forever home, or that weekend hunting getaway. The property features trails that run throughout, as well as a wet weather creek, perfect for wildlife. Easy access to electric at the private road, as well as an 8x10 shed. Property is located just north of the river section of Lake of the Ozarks, only minutes from the nearest boat ramp. Call today!



Gruenberg 59
Lincoln, MO / Benton County

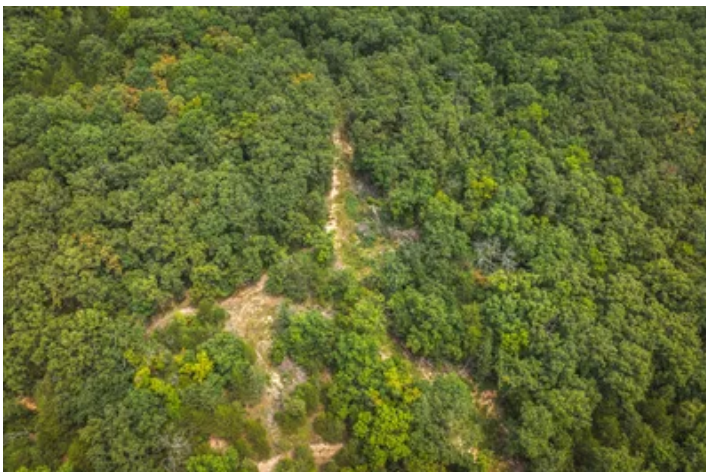

Locator Map



Locator Map

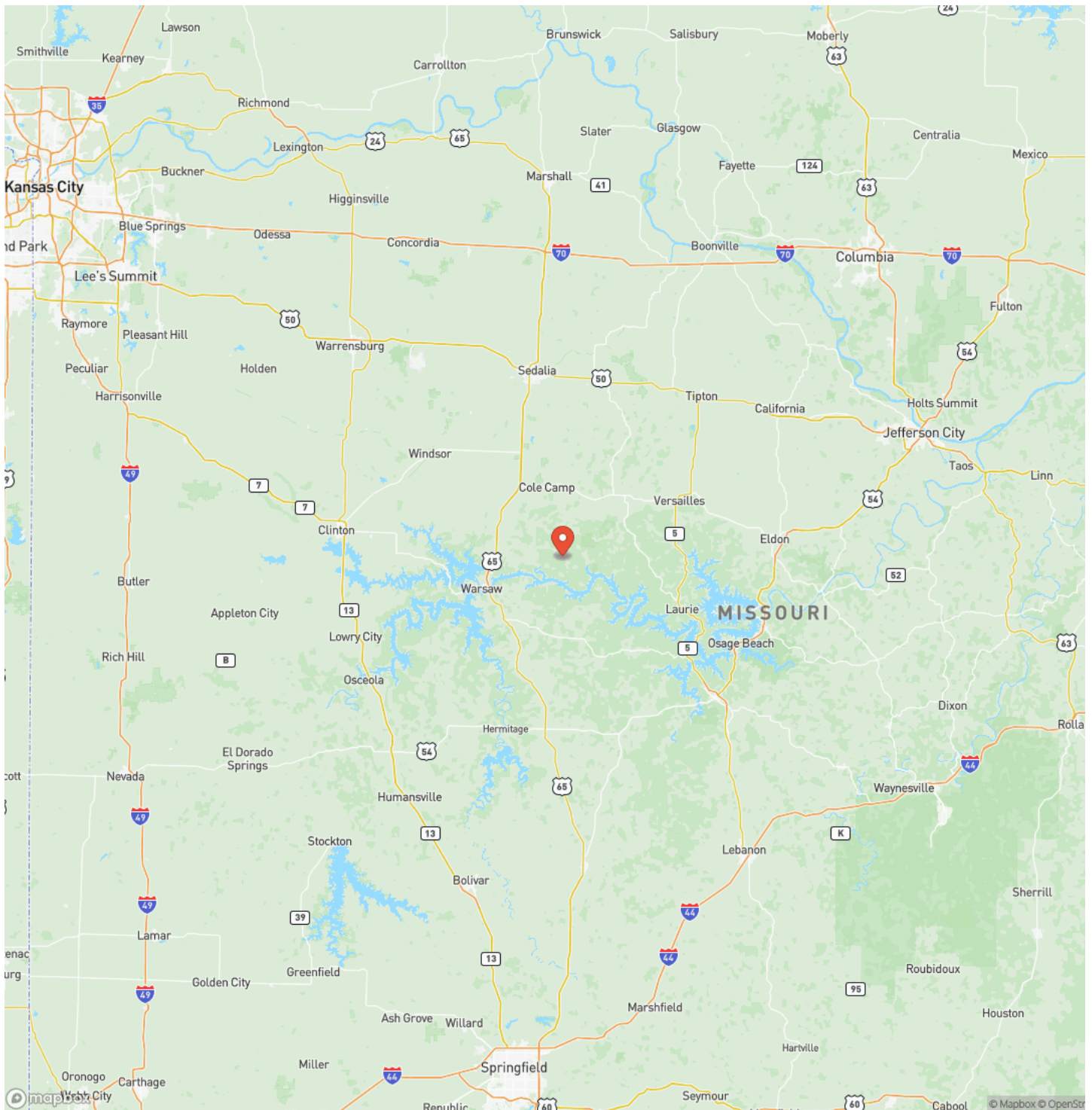

Satellite Map

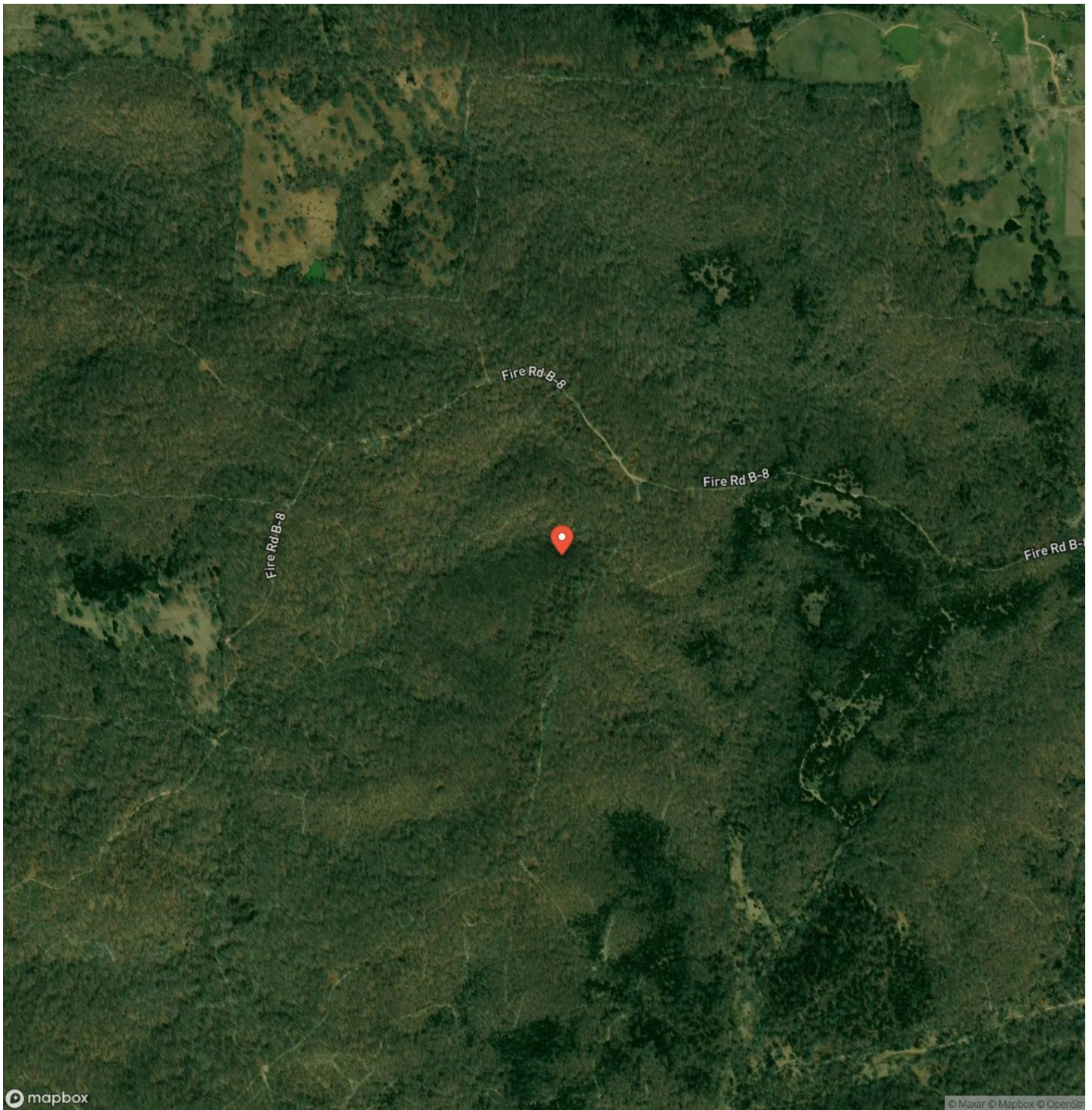

DISCLAIMERS

Information in this brochure is provided solely for information purposes and does not constitute an offer to sell or advertise real estate outside the states in which broker or agent licensed. The information presented has been obtained from sources deemed to be reliable, but is not guaranteed or warranted by the agent, broker, or the sellers of these properties. This offering is subject to errors, omissions, prior sale, price change, correction or withdrawal from the market without notice. All references to age, square footage, income, expenses, acreage, carrying capacity, and land classification, etc. are approximate. Prospective buyers are chargeable with and expected to conduct their own independent investigation of the information and the property and to rely only on those results. Sellers reserve the right to accept or reject any and all offers without liability to any buyer or cooperating broker.

Maps are provided for illustration purposes only, the accuracy is not warranted. Parcels on interactive maps are not adjusted to match aerial backgrounds. This information is for reference purposes only and is not a legal document. Data maps contain errors. The seller and seller's agent are making known to all potential buyers that there may be variations between the location of the existing fence lines and the legal description of the deeded property. Seller and seller's agent make no warranties with regard to the location of the fence lines in relationship to the deeded property lines, nor does the Seller make any warranties or representations with regard to the specific acreage contained within the fenced property lines. Seller is selling the property in an "as is" condition, which includes the location of the fences as they exist. Boundaries shown on the accompanying maps are approximate, based on county parcel data. The maps are not to scale. The accuracy of the maps is not guaranteed. Prospective buyers are encouraged to verify fence lines, deeded property lines and acreages using a licensed surveyor at their own expense.



Living The Dream Outdoor Properties
6484 North Service Rd.
Leasburg, MO 65535
(855) 289-3478
<https://livingthedreamland.com/>

