

**Braga Ranch**  
14550 Valley Ford Estero Rd  
Valley Ford, CA 94972

**\$2,195,000**  
29.870± Acres  
Sonoma County



**Braga Ranch**  
**Valley Ford, CA / Sonoma County**

---

**SUMMARY**

**Address**

14550 Valley Ford Estero Rd

**City, State Zip**

Valley Ford, CA 94972

**County**

Sonoma County

**Type**

Farms, Ranches, Residential Property, Horse Property

**Latitude / Longitude**

38.316442 / -122.927654

**Dwelling Square Feet**

1404

**Bedrooms / Bathrooms**

4 / 1

**Acreage**

29.870

**Price**

\$2,195,000

**Property Website**

<https://www.landleader.com/property/braga-ranch-sonoma-california/44929>

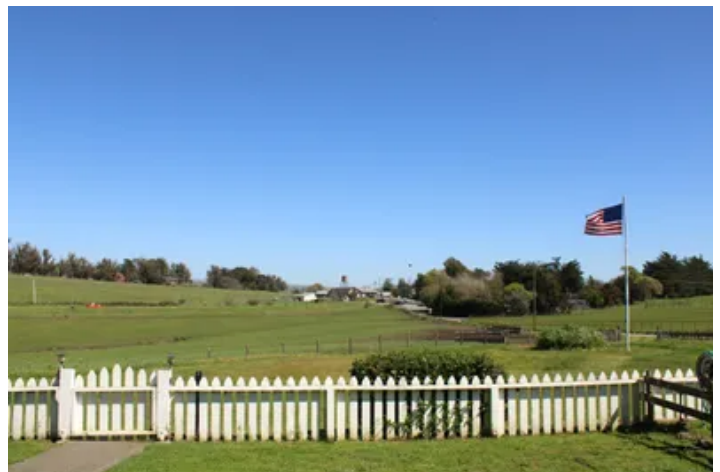

**Braga Ranch**  
**Valley Ford, CA / Sonoma County**

---

**PROPERTY DESCRIPTION**

Welcome to the little house on the prairie in the west county coastal hills. Situated in the Estero Americano, the Braga Ranch Mill House is on the market for the first time in nearly 100 years. The family has been a steward of the land for three generations. Prior to the Braga's dairy and pasture use, the ranch was historically used as a flour mill. As with seasons changing, the Braga Ranch changed industries with the time. The original Flour Mill started on the ranch with twelve horses milling with two round stones and later milling took place with two steam engines to meet the demand of the excellent quality flour. Today, the Braga Ranch is used for livestock and living quarters. The sale includes 3 parcels, 1 house, a barn and rustic sheds. The house has 4 bedrooms, 1 bathroom with updated electrical and move in ready. The primary bedroom and the main living quarters are downstairs while two rooms are located upstairs. The Braga Ranch is located north of the small, charming town of Valley Ford; known for small town shops, dairies cheese, oysters and the Christo Running Fence. The Braga Ranch Mill House is only 1.5 hours from San Francisco, less than 1 hour to local nearby airports, 10 minutes to Bodega Bay and 16 minutes to Dillon Beach. Don't miss this opportunity to make this charming boutique ranch in Valley Ford, California your own.

Property Highlights:

- Combined 29.87 acres
- Three Parcels (All Sold Together)
- 4 bedroom/ 1 bathroom
- Primary bedroom downstairs
- Dining room
- Basement
- Detached garage
- Barn
- Multiple Sheds





**Braga Ranch**  
Valley Ford, CA / Sonoma County

---



## Locator Map

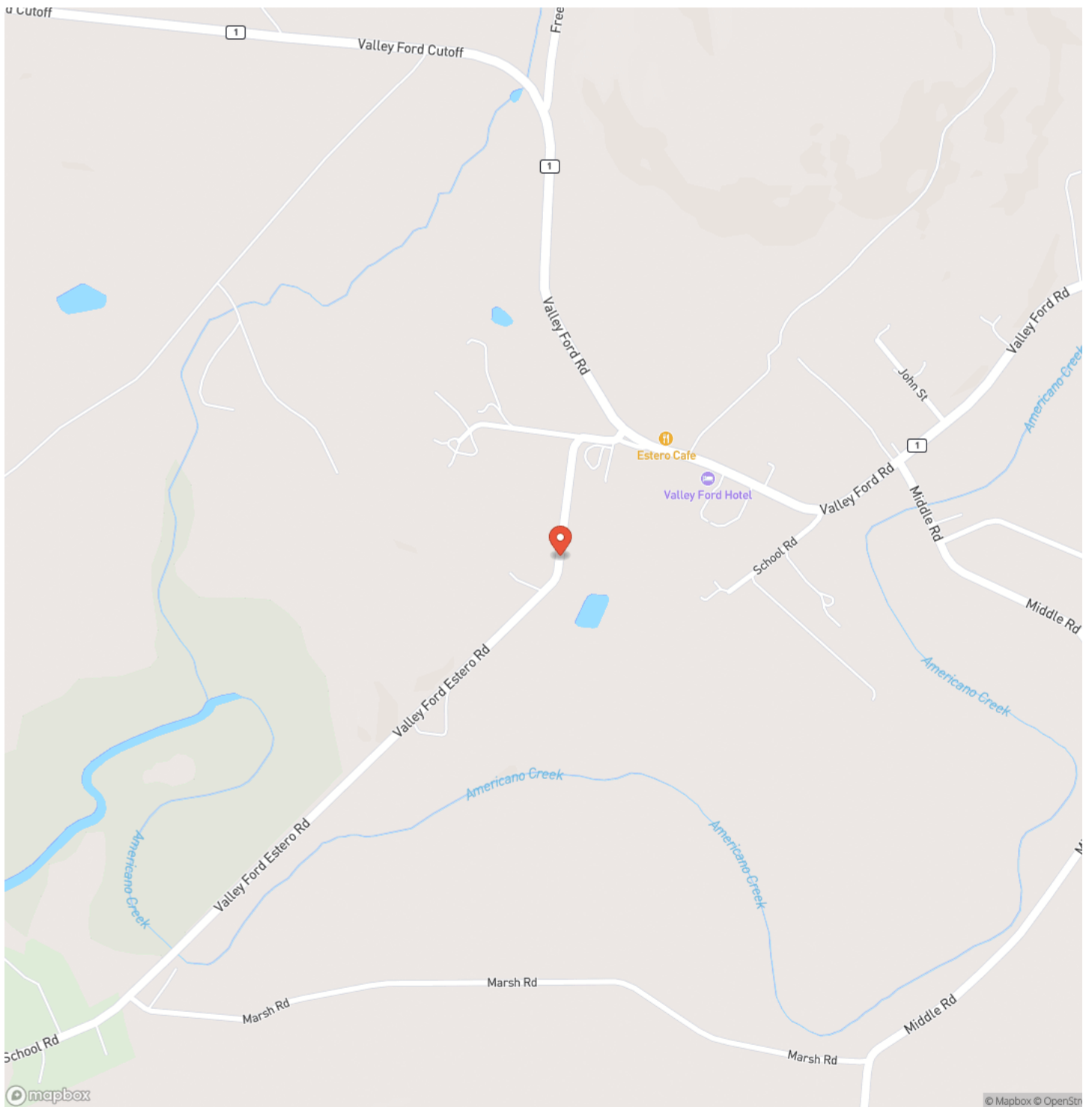

# Locator Map

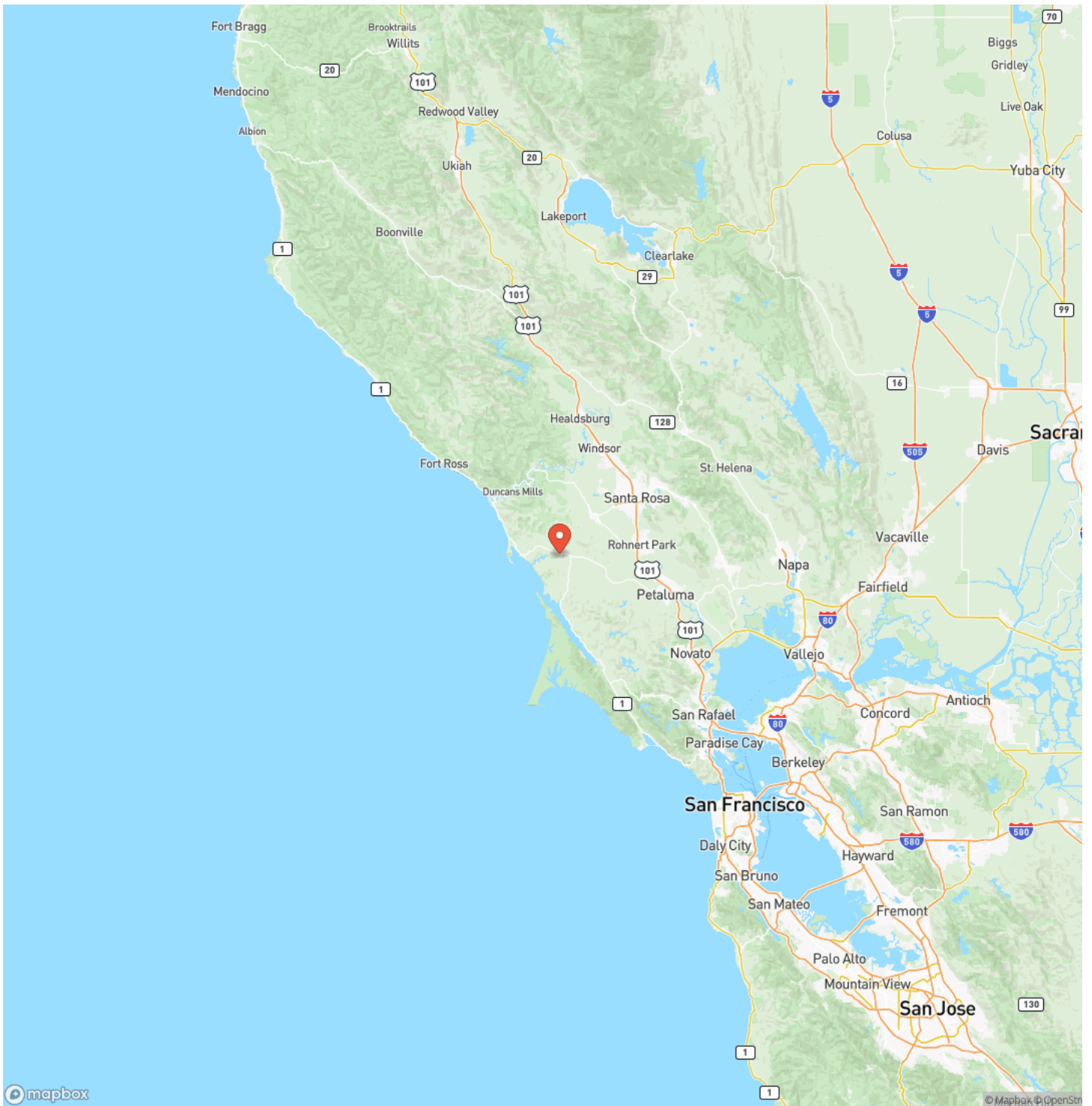

**MORE INFO ONLINE:**





# Satellite Map

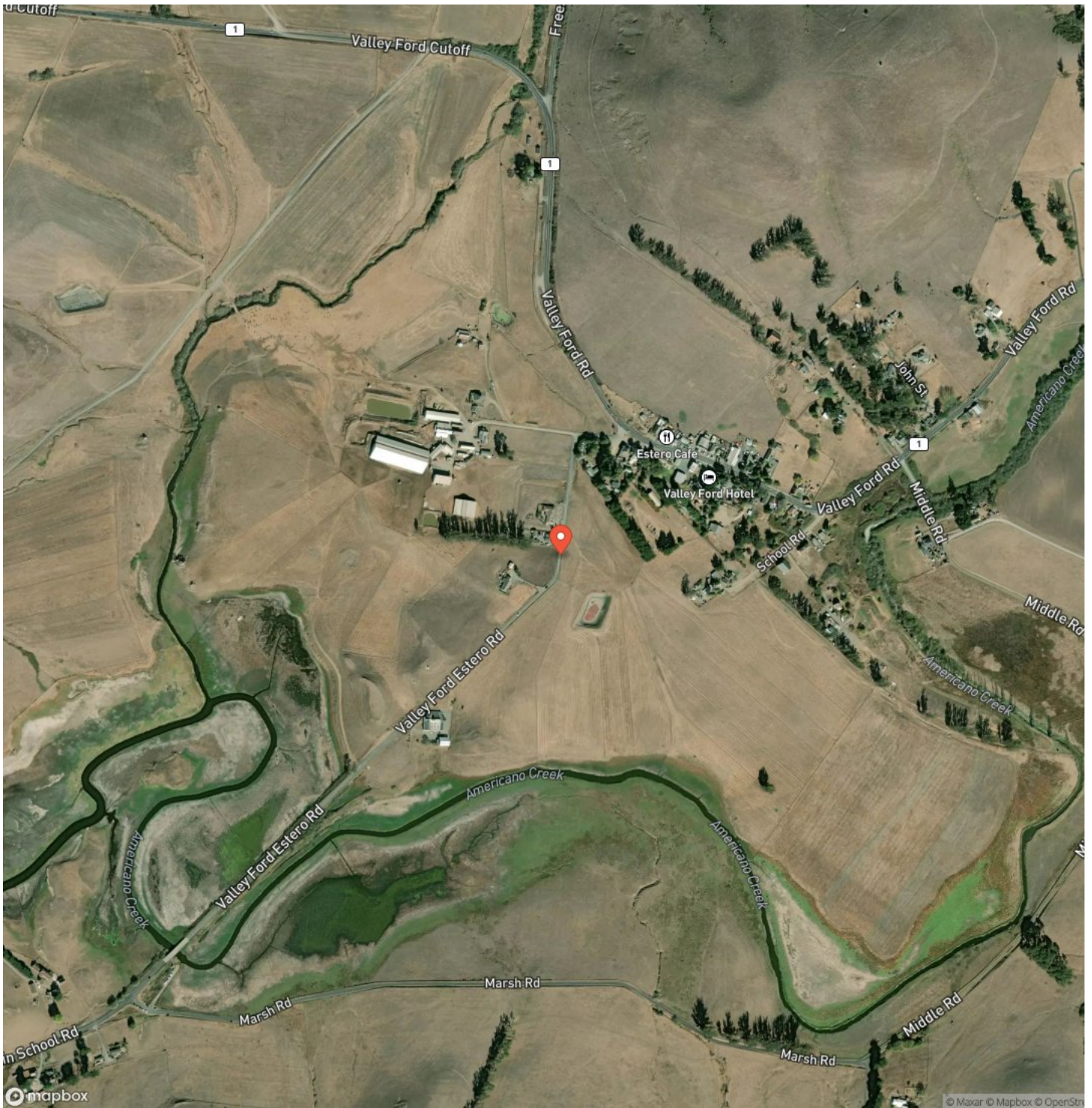

**MORE INFO ONLINE:**









## **DISCLAIMERS**

Information in this brochure is provided solely for information purposes and does not constitute an offer to sell or advertise real estate outside the states in which broker or agent licensed. The information presented has been obtained from sources deemed to be reliable, but is not guaranteed or warranted by the agent, broker, or the sellers of these properties. This offering is subject to errors, omissions, prior sale, price change, correction or withdrawal from the market without notice. All references to age, square footage, income, expenses, acreage, carrying capacity, and land classification, etc. are approximate. Prospective buyers are chargeable with and expected to conduct their own independent investigation of the information and the property and to rely only on those results. Sellers reserve the right to accept or reject any and all offers without liability to any buyer or cooperating broker.

Maps are provided for illustration purposes only, the accuracy is not warranted. Parcels on interactive maps are not adjusted to match aerial backgrounds. This information is for reference purposes only and is not a legal document. Data maps contain errors. The seller and seller's agent are making known to all potential buyers that there may be variations between the location of the existing fence lines and the legal description of the deeded property. Seller and seller's agent make no warranties with regard to the location of the fence lines in relationship to the deeded property lines, nor does the Seller make any warranties or representations with regard to the specific acreage contained within the fenced property lines. Seller is selling the property in an "as is" condition, which includes the location of the fences as they exist. Boundaries shown on the accompanying maps are approximate, based on county parcel data. The maps are not to scale. The accuracy of the maps is not guaranteed. Prospective buyers are encouraged to verify fence lines, deeded property lines and acreages using a licensed surveyor at their own expense.



---

**California Outdoor Properties, Inc**  
Serving California  
Vacaville, CA 95688  
(707) 455-4444  
[californiaoutdoorproperties.com](http://californiaoutdoorproperties.com)

---

