

**Bear Den Hollow
Wooded View Drive
Galena, MO 65656**

\$195,000
25.930± Acres
Stone County



Bear Den Hollow
Galena, MO / Stone County

SUMMARY

Address

Wooded View Drive

City, State Zip

Galena, MO 65656

County

Stone County

Type

Hunting Land, Recreational Land

Latitude / Longitude

36.7093 / -93.4911

Taxes (Annually)

1006

Acreage

25.930

Price

\$195,000

Property Website

<https://livingthedreamland.com/property/bear-den-hollow-stone-missouri/39177/>

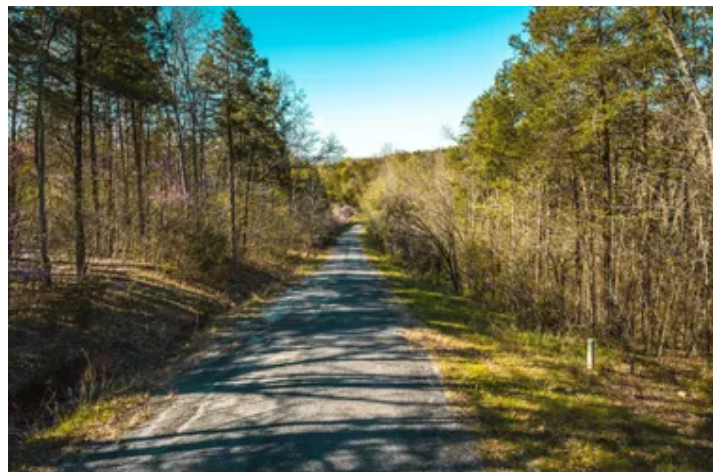

MORE INFO ONLINE:

<https://livingthedreamland.com/>



PROPERTY DESCRIPTION

Welcome to Woodlands on the Lake, a private retreat nestled in Bear Den Hollow adjoining Table Rock Lake. This 24 acre property offers a harmonious blend of serene countryside living and the convenience of nearby urban amenities. Discover Branson's vibrant entertainment, the amenities of Springfield within 40 miles and the thrill of world-class mountain biking in Bentonville, a mere hour and a half to the southwest. Set against the backdrop of the picturesque Table Rock Lake, with over 800 miles of shoreline accessible from a parking area and trail within the development. Endless opportunities for fishing, boating and water sports supported by Cape Fair Marina nearby. With the convenience of electricity infrastructure already in place, your visions for the property can seamlessly unfold. Whether you're dreaming of a bespoke lake view residence, a tranquil vacation getaway, or an outdoor recreation haven, the canvas is yours to shape. Outdoor enthusiasts will find their haven in the tranquility of being surrounded by wilderness. With over 25 acres of wooded ridge and hollow there are endless opportunities for the development of trails and paths to enjoy with friends and family. Ready to make Bear Den Hollow your own? Contact us today to explore the endless possibilities this remarkable property has to offer.



Bear Den Hollow
Galena, MO / Stone County



Locator Map



Locator Map

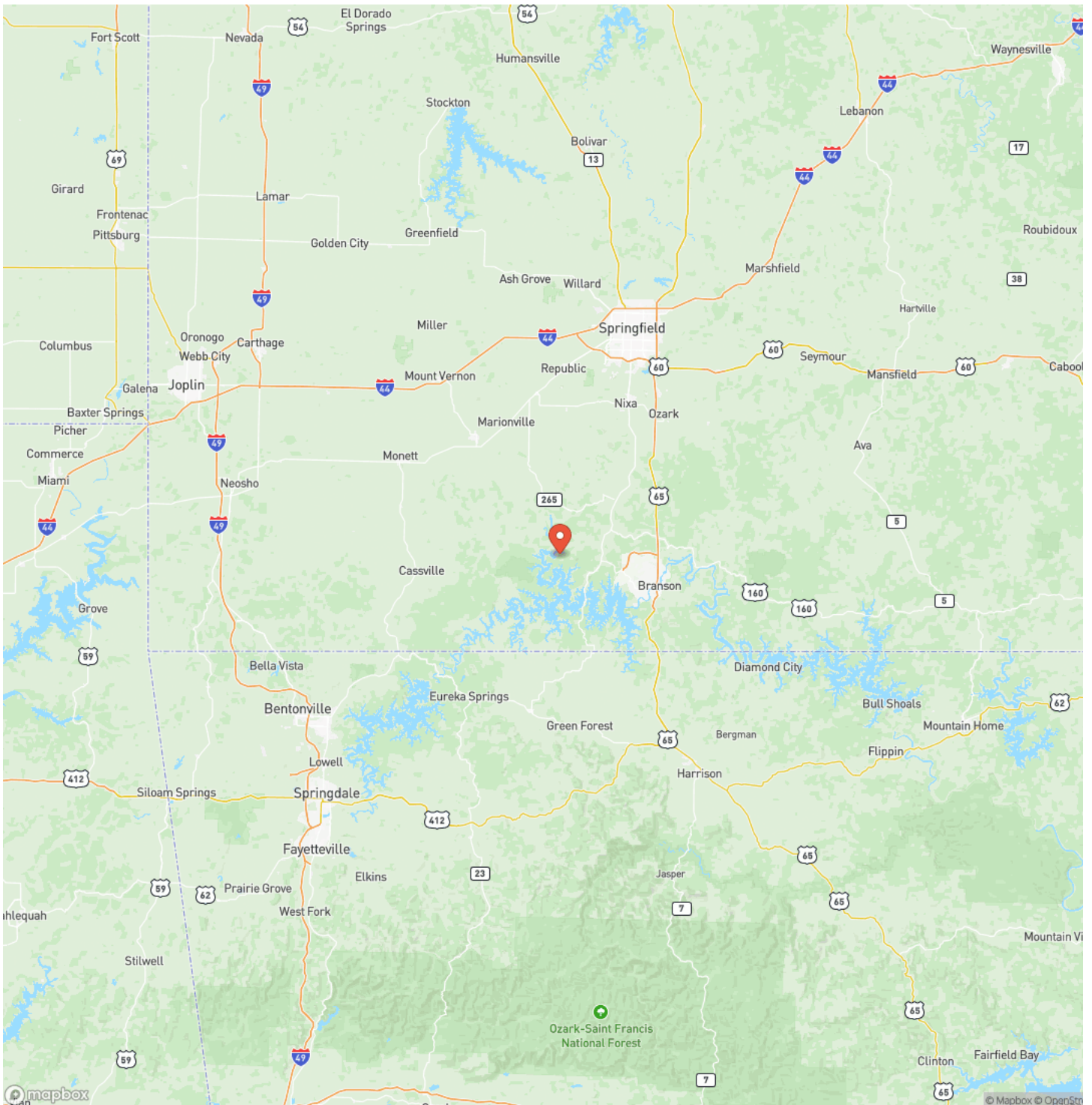

MORE INFO ONLINE:

<https://livingthedreamland.com/>



Satellite Map

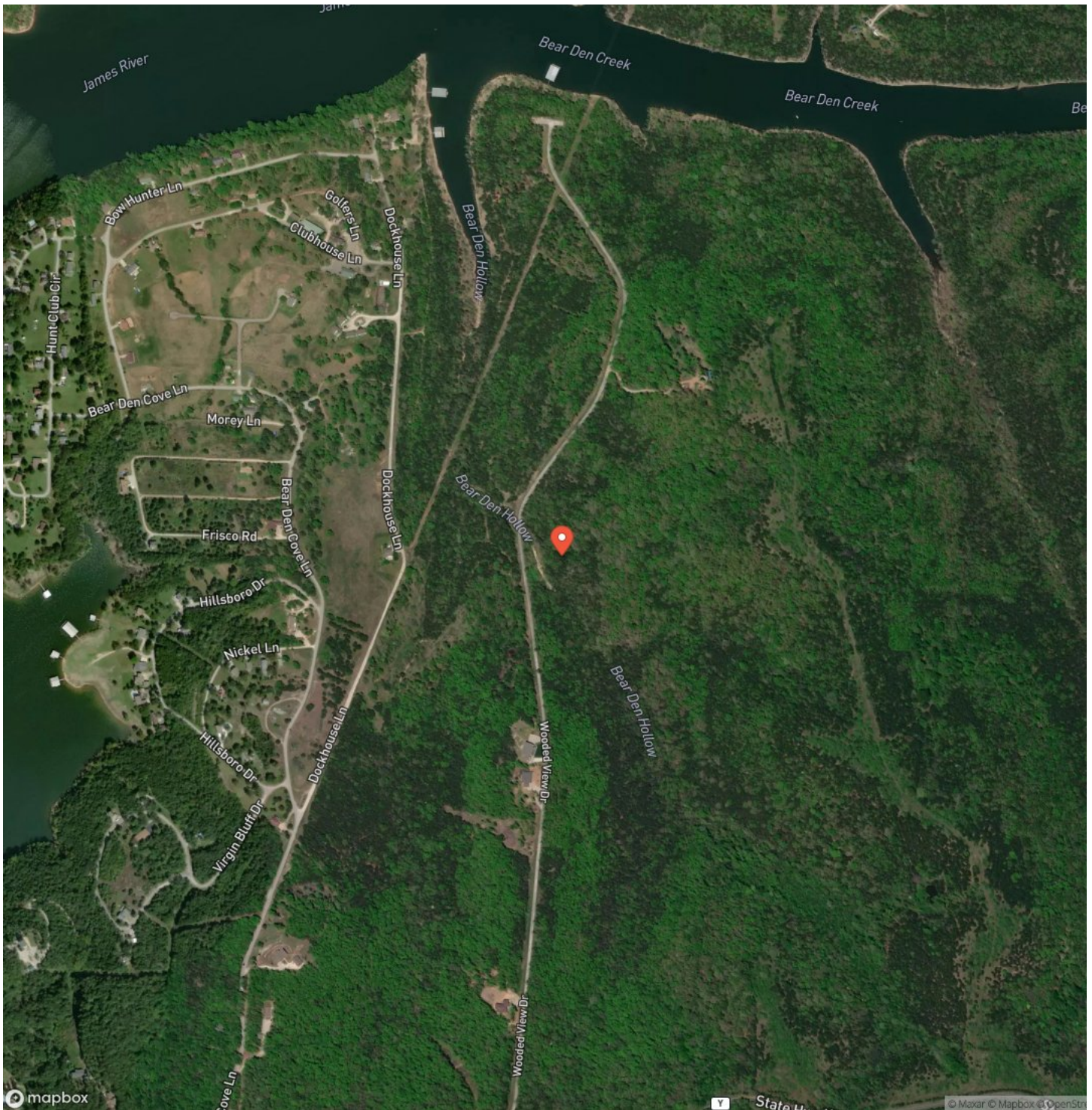

Bear Den Hollow
Galena, MO / Stone County

LISTING REPRESENTATIVE

For more information contact:



Representative

Amanda Robertson

Mobile

(417) 322-0971

Email

amanda@livingthedreamland.com

Address

515 S. Franklin St.

City / State / Zip

Summersville, MO 65453

NOTES

[illegible]

MORE INFO ONLINE:

<https://livingthedreamland.com/>

This image shows a single sheet of white paper with horizontal blue ruling lines. The lines are evenly spaced and run across the width of the page. There are no margins, text, or other markings on the paper.



DISCLAIMERS

Information in this brochure is provided solely for information purposes and does not constitute an offer to sell or advertise real estate outside the states in which broker or agent licensed. The information presented has been obtained from sources deemed to be reliable, but is not guaranteed or warranted by the agent, broker, or the sellers of these properties. This offering is subject to errors, omissions, prior sale, price change, correction or withdrawal from the market without notice. All references to age, square footage, income, expenses, acreage, carrying capacity, and land classification, etc. are approximate. Prospective buyers are chargeable with and expected to conduct their own independent investigation of the information and the property and to rely only on those results. Sellers reserve the right to accept or reject any and all offers without liability to any buyer or cooperating broker.

Maps are provided for illustration purposes only, the accuracy is not warranted. Parcels on interactive maps are not adjusted to match aerial backgrounds. This information is for reference purposes only and is not a legal document. Data maps contain errors. The seller and seller's agent are making known to all potential buyers that there may be variations between the location of the existing fence lines and the legal description of the deeded property. Seller and seller's agent make no warranties with regard to the location of the fence lines in relationship to the deeded property lines, nor does the Seller make any warranties or representations with regard to the specific acreage contained within the fenced property lines. Seller is selling the property in an "as is" condition, which includes the location of the fences as they exist. Boundaries shown on the accompanying maps are approximate, based on county parcel data. The maps are not to scale. The accuracy of the maps is not guaranteed. Prospective buyers are encouraged to verify fence lines, deeded property lines and acreages using a licensed surveyor at their own expense.



Living The Dream Outdoor Properties
100 Chesterfield Parkway
Chesterfield, MO 63005
(855) 289-3478
<https://livingthedreamland.com/>

