

Bear Creek Farm Ground
6391 Truax Road
Central Point, OR 97502

\$1,550,000
105± Acres
Jackson County



MORE INFO ONLINE:

<https://www.landleader.com/brokerage-and-wildlife-llc>

Bear Creek Farm Ground
Central Point, OR / Jackson County

SUMMARY

Address

6391 Truax Road

City, State Zip

Central Point, OR 97502

County

Jackson County

Type

Farms, Ranches, Riverfront, Horse Property

Latitude / Longitude

42.375959 / -122.916431

Taxes (Annually)

2038

Dwelling Square Feet

924

Bedrooms / Bathrooms

2 / 2

Acreage

105

Price

\$1,550,000

Property Website

<https://www.landleader.com/property/bear-creek-farm-ground-jackson-oregon/38265>



Bear Creek Farm Ground
Central Point, OR / Jackson County

PROPERTY DESCRIPTION

Here's a rare opportunity of 105+/- acres of excellent farm ground with 95 acres of water rights. This property also has a 2 acre lake and Bear Creek frontage. The property is not overbuilt, allowing a new owner to create their own facilities and vision. Currently the property has irrigation infrastructure, five horse paddocks, wells, septic and a manufactured home that is in the process of being installed. Views of surrounding mountains and Mt McLoughlin. A lot line adjustment is in process to create the 105+/- acres



**Bear Creek Farm Ground
Central Point, OR / Jackson County**



MORE INFO ONLINE:

<https://www.landleader.com/brokerage-and-wildlife-llc>

Locator Map

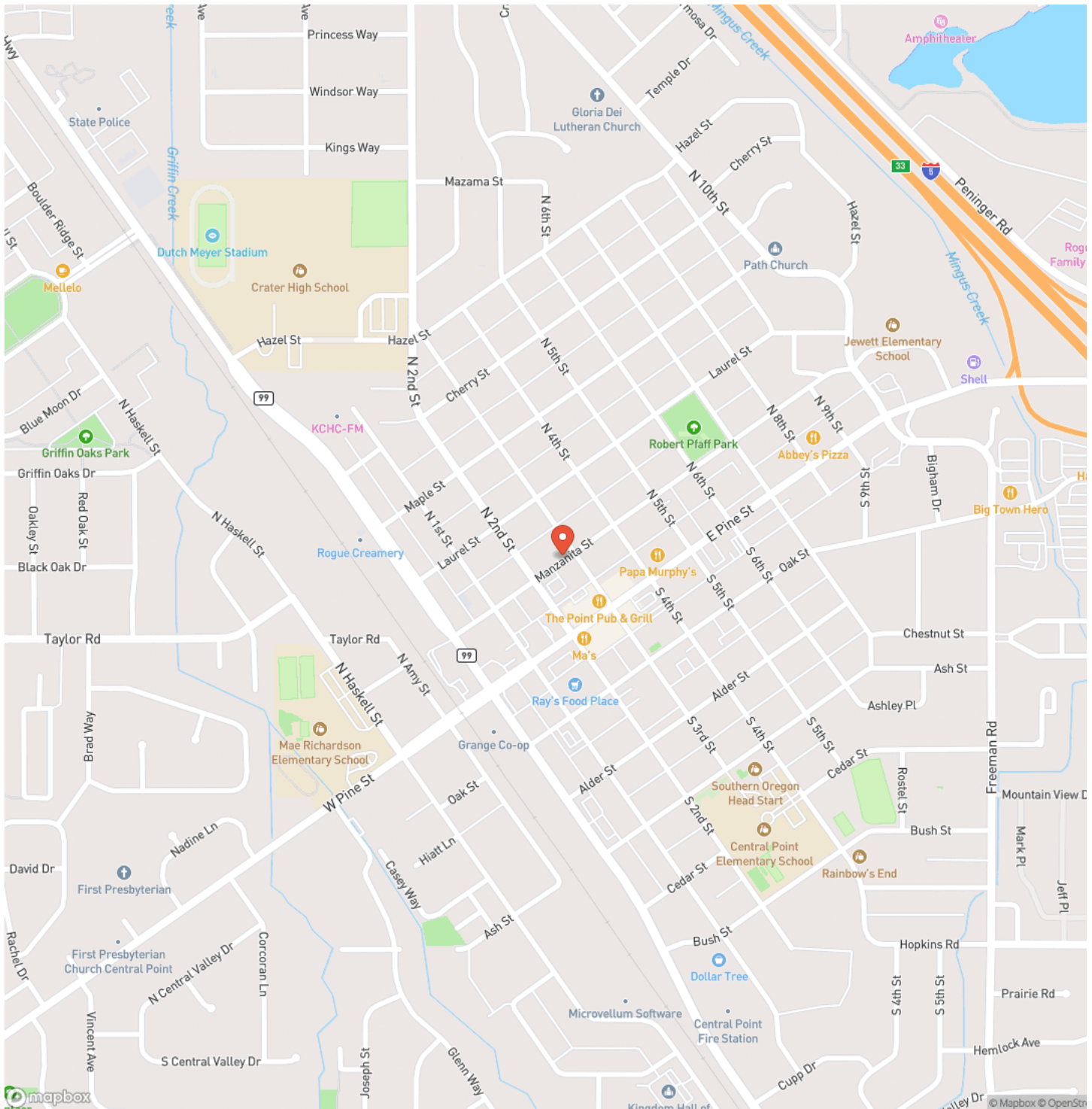

MORE INFO ONLINE:

Locator Map

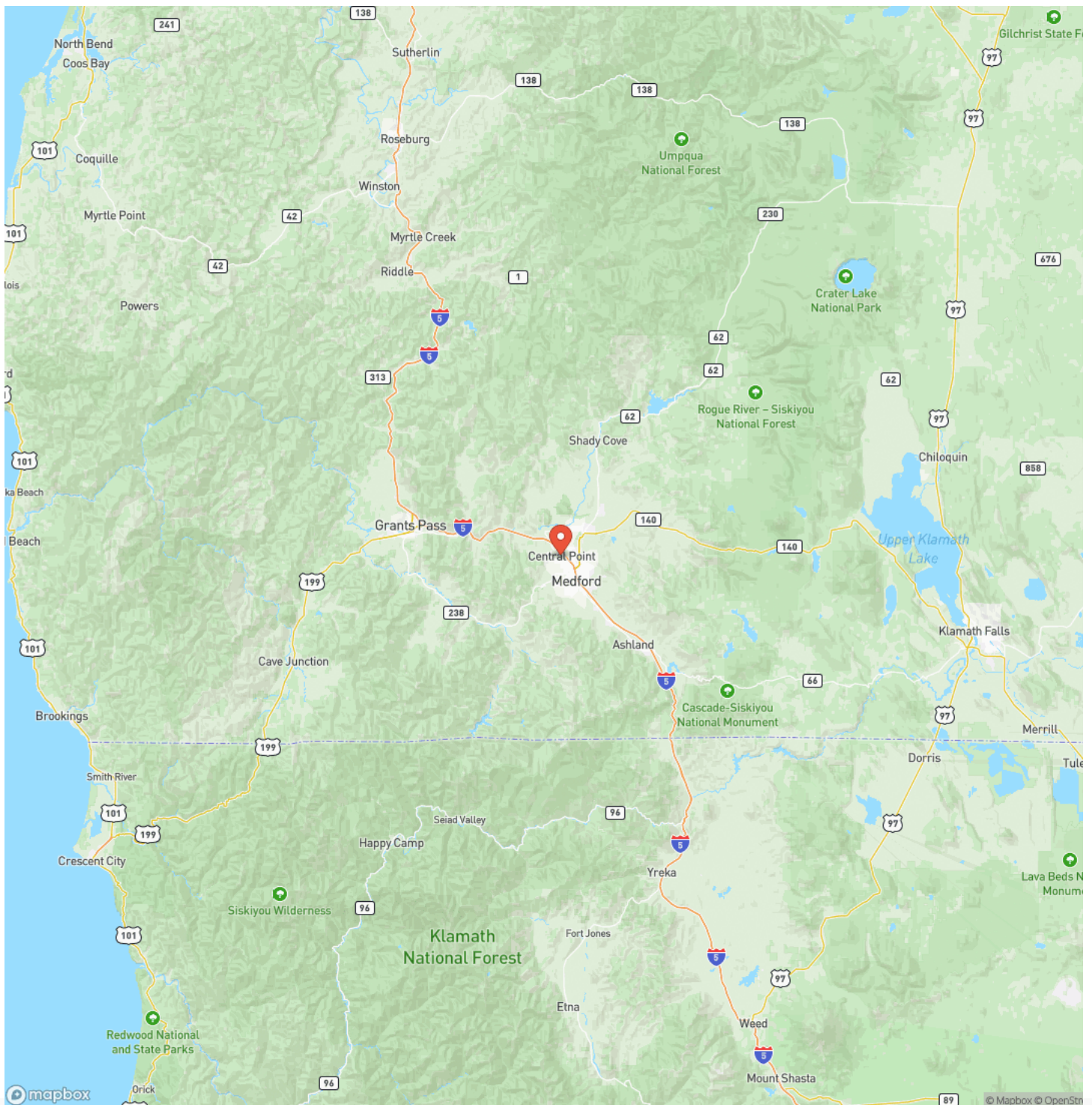

Satellite Map

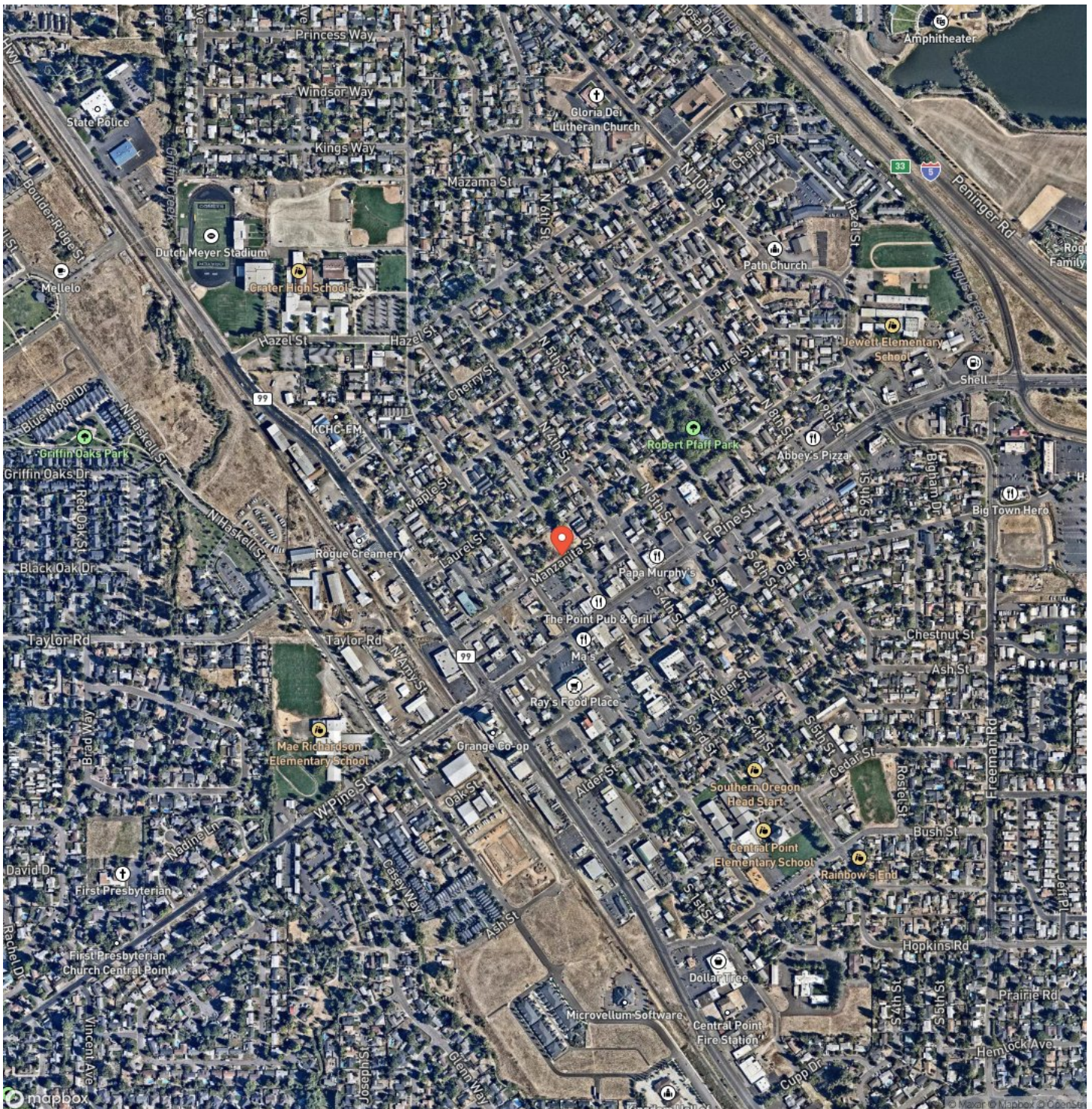

MORE INFO ONLINE:



Bear Creek Farm Ground Central Point, OR / Jackson County

LISTING REPRESENTATIVE

For more information contact:



Representative

Robert Freeman

Mobile

(541) 840-8821

Email

robert@homefarmranchgroup.com

Address

3811 Crater Lake Hwy, Suite B

City / State / Zip

Medford, OR 97504

NOTES



MORE INFO ONLINE:

<https://www.landleader.com/brokerage-and-wildlife-llc>

[illegible]

DISCLAIMERS

Information in this brochure is provided solely for information purposes and does not constitute an offer to sell or advertise real estate outside the states in which broker or agent licensed. The information presented has been obtained from sources deemed to be reliable, but is not guaranteed or warranted by the agent, broker, or the sellers of these properties. This offering is subject to errors, omissions, prior sale, price change, correction or withdrawal from the market without notice. All references to age, square footage, income, expenses, acreage, carrying capacity, and land classification, etc. are approximate. Prospective buyers are chargeable with and expected to conduct their own independent investigation of the information and the property and to rely only on those results. Sellers reserve the right to accept or reject any and all offers without liability to any buyer or cooperating broker.

Maps are provided for illustration purposes only, the accuracy is not warranted. Parcels on interactive maps are not adjusted to match aerial backgrounds. This information is for reference purposes only and is not a legal document. Data maps contain errors. The seller and seller's agent are making known to all potential buyers that there may be variations between the location of the existing fence lines and the legal description of the deeded property. Seller and seller's agent make no warranties with regard to the location of the fence lines in relationship to the deeded property lines, nor does the Seller make any warranties or representations with regard to the specific acreage contained within the fenced property lines. Seller is selling the property in an "as is" condition, which includes the location of the fences as they exist. Boundaries shown on the accompanying maps are approximate, based on county parcel data. The maps are not to scale. The accuracy of the maps is not guaranteed. Prospective buyers are encouraged to verify fence lines, deeded property lines and acreages using a licensed surveyor at their own expense.



Land and Wildlife LLC
Serving Oregon, Washington, and Idaho
Medford, OR 97504
(866) 559-3478
<https://www.landleader.com/brokerage/land-and-wildlife-llc>

