

Ingalls Creek Acres
County Road 351
Halfway, MO 65663

\$220,000
12.900± Acres
Hickory County



MORE INFO ONLINE:

1

<https://livingthedreamland.com/>



Ingalls Creek Acres
Halfway, MO / Hickory County

SUMMARY

Address

County Road 351

City, State Zip

Halfway, MO 65663

County

Hickory County

Type

Hunting Land, Recreational Land

Latitude / Longitude

37.8102 / -93.2547

Taxes (Annually)

183

Bedrooms / Bathrooms

1 / 1

Acreage

12.900

Price

\$220,000

Property Website

<https://livingthedreamland.com/property/ingalls-creek-acres-hickory-missouri/36857/>



MORE INFO ONLINE:

<https://livingthedreamland.com/>



Ingalls Creek Acres
Halfway, MO / Hickory County

PROPERTY DESCRIPTION

Hunters special! This 12.9 acres lies perfectly above the bottomlands of Ingalls Creek on the Lynn Creek arm of Pomme de Terre lake, providing direct private access to over 9,000 acres of core land. Hunt on your own property over an established food plot with blind, many other stand locations or take advantage of the hundreds of acres of planted corn and bean fields accessible from the property. This property features a 20x20 finished cabin with 2 bed areas, one on the main floor and one in the loft area, a full kitchen, full bath with electric, water and sewer. Also on the property is an 8x6 storage shed, 12x8 covered wood storage area and a 22x54 barn with doors. Most of the property is accessible by tractor or ATV by cut trails making work and play a breeze! Don't miss this place you have to see to believe!

MORE INFO ONLINE:

<https://livingthedreamland.com/>



Ingalls Creek Acres
Halfway, MO / Hickory County



MORE INFO ONLINE:

<https://livingthedreamland.com/>

Locator Map

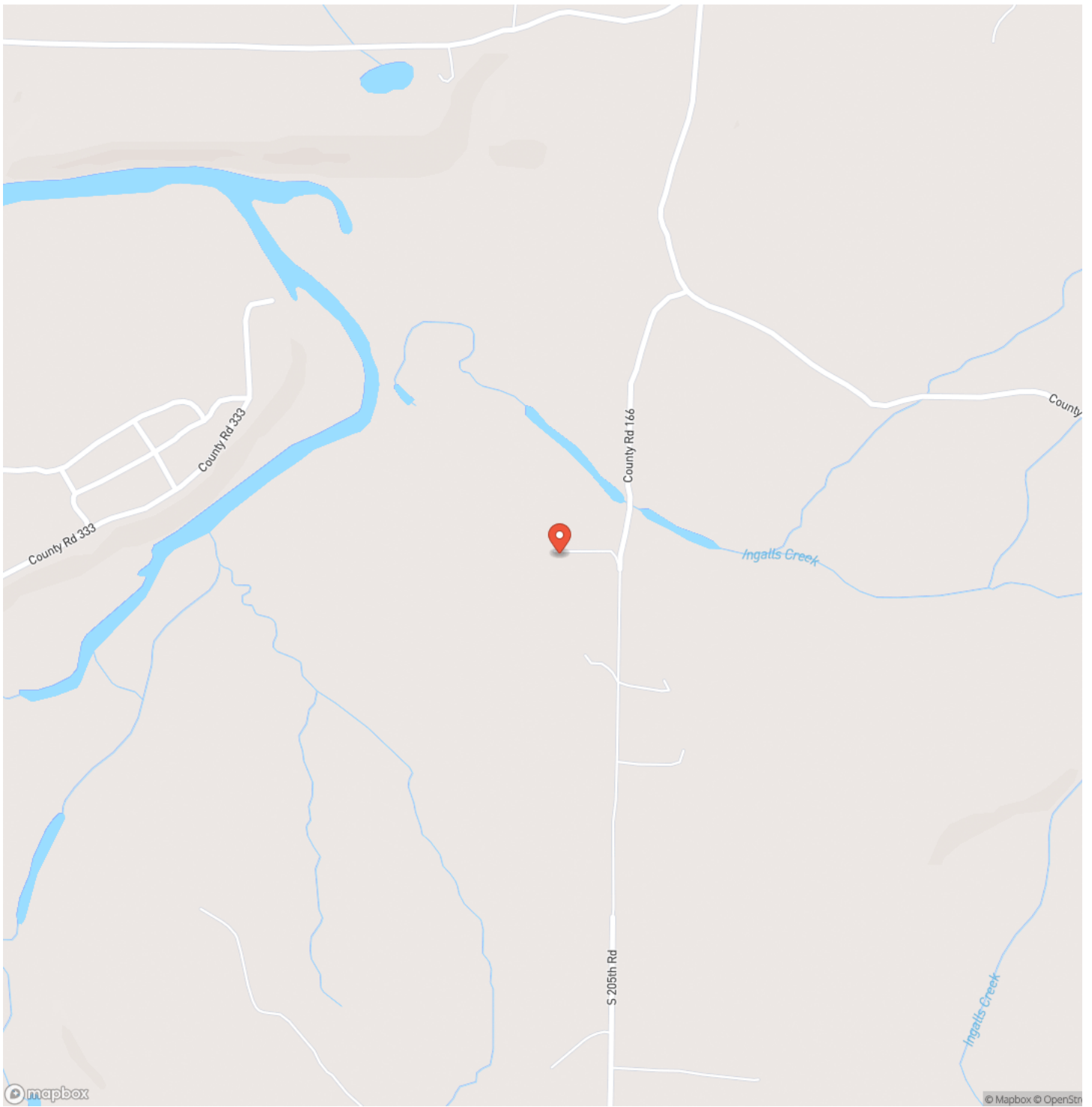

MORE INFO ONLINE:

<https://livingthedreamland.com/>



Locator Map

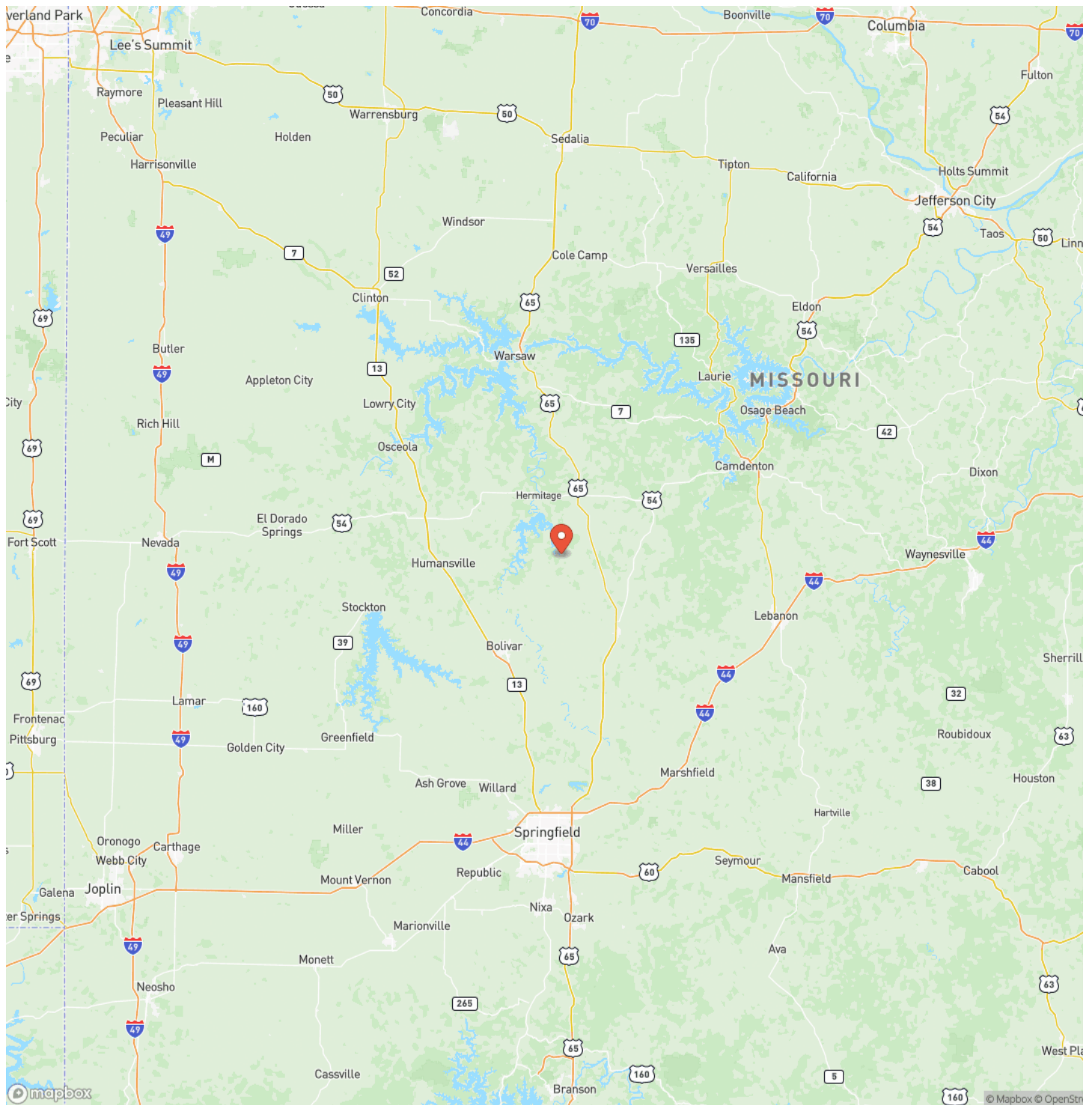

MORE INFO ONLINE:

<https://livingthedreamland.com/>



Satellite Map

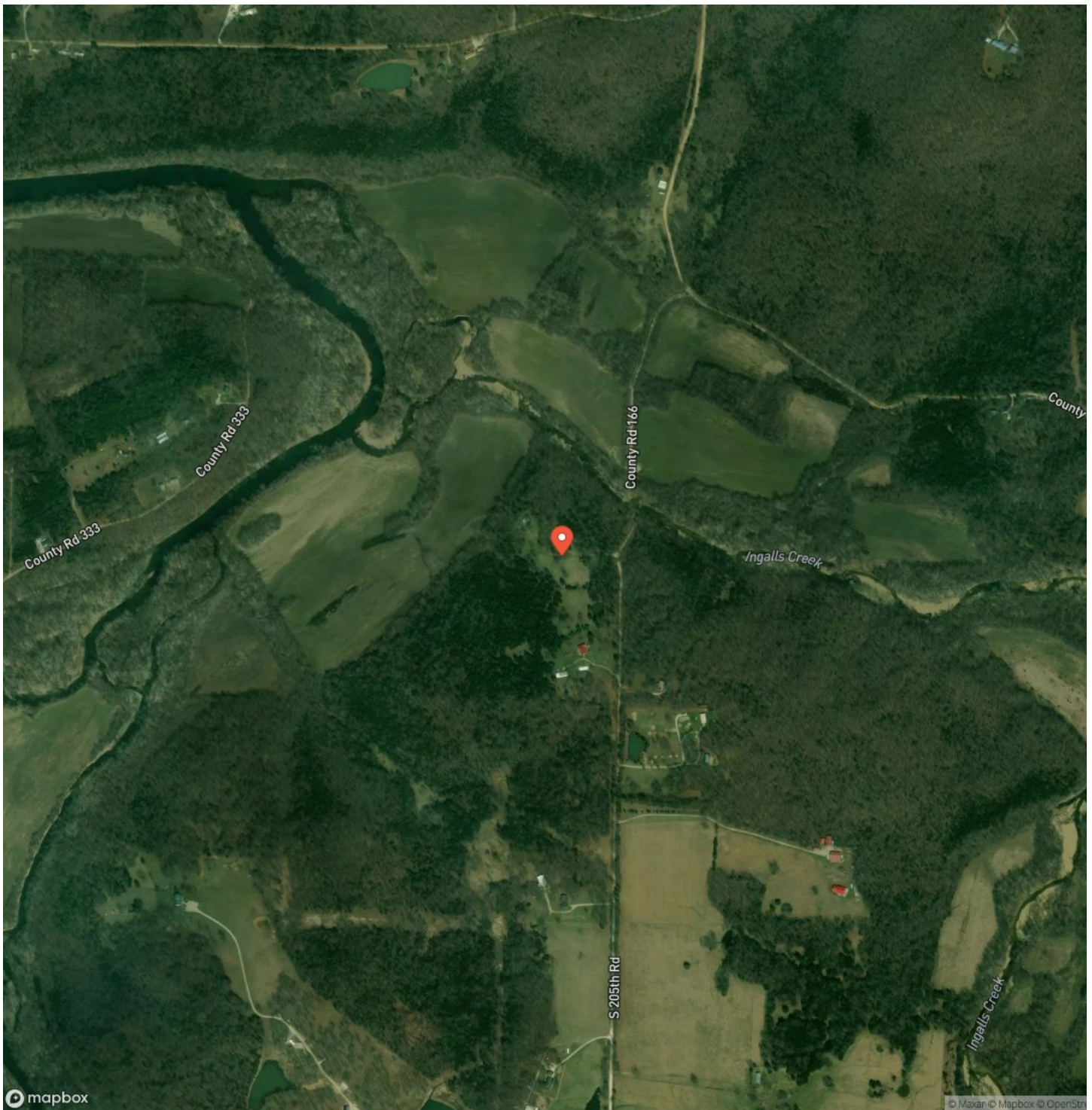

DISCLAIMERS

Information in this brochure is provided solely for information purposes and does not constitute an offer to sell or advertise real estate outside the states in which broker or agent licensed. The information presented has been obtained from sources deemed to be reliable, but is not guaranteed or warranted by the agent, broker, or the sellers of these properties. This offering is subject to errors, omissions, prior sale, price change, correction or withdrawal from the market without notice. All references to age, square footage, income, expenses, acreage, carrying capacity, and land classification, etc. are approximate. Prospective buyers are chargeable with and expected to conduct their own independent investigation of the information and the property and to rely only on those results. Sellers reserve the right to accept or reject any and all offers without liability to any buyer or cooperating broker.

Maps are provided for illustration purposes only, the accuracy is not warranted. Parcels on interactive maps are not adjusted to match aerial backgrounds. This information is for reference purposes only and is not a legal document. Data maps contain errors. The seller and seller's agent are making known to all potential buyers that there may be variations between the location of the existing fence lines and the legal description of the deeded property. Seller and seller's agent make no warranties with regard to the location of the fence lines in relationship to the deeded property lines, nor does the Seller make any warranties or representations with regard to the specific acreage contained within the fenced property lines. Seller is selling the property in an "as is" condition, which includes the location of the fences as they exist. Boundaries shown on the accompanying maps are approximate, based on county parcel data. The maps are not to scale. The accuracy of the maps is not guaranteed. Prospective buyers are encouraged to verify fence lines, deeded property lines and acreages using a licensed surveyor at their own expense.



Living The Dream Outdoor Properties
100 Chesterfield Parkway
Chesterfield, MO 63005
(855) 289-3478
<https://livingthedreamland.com/>

