

Thence North 71° 23' 50" West one hundred ninety-seven and four tenths (197.4') feet to the point of beginning.

All bearings are magnetic in the year 2002.

N O T

A N

A N

Said lot contains 14,805 square feet.

C O P Y

O F F I C I A L

C O P Y

Also granting to the grantees, the right to use, in common with others, rights of way from Hoover Lane over Rin Tin Tin and Benjie Lines for access to the above described property for purpose of ingress and egress by foot and vehicular traffic and also subject to the right of way as described in Book 5700, page 156, which right of way accesses Lot 22 on Plan Book 20, Page 172.

C O P Y

C O P Y

Parcels One and Two being the same premises as described in a deed of William Eyles and Beth Eyles to the Grantor herein dated March 3, 2014 and recorded in the Penobscot County Registry of Deeds in Book 13474, Page 136.

WITNESS, my hand and seal this 2nd day of July, 2018.

Signed, Sealed and Delivered
in presence of

Witness

Wayne Brown
WAYNE BROWN

STATE OF MAINE
Penobscot, ss.

July 2, 2018

Personally appeared the above named, WAYNE BROWN, and acknowledged the foregoing instrument to be his free act and deed.

Before me,

Betty J Jordan
NOTARY PUBLIC

(Print name, please)

My Commission Expires:



PLAN OF LAND AND SHOPE LOTS ONE AND LARGE PAVED
LINCOLN ME. OWNED BY ORR FLEMING
SURVEYED BY PERCY L. HAMLIN MILO. ME.
Aug. 31 - 1961

CAMBOLASSE POND

SCALE 1 INCH = 200 FEET

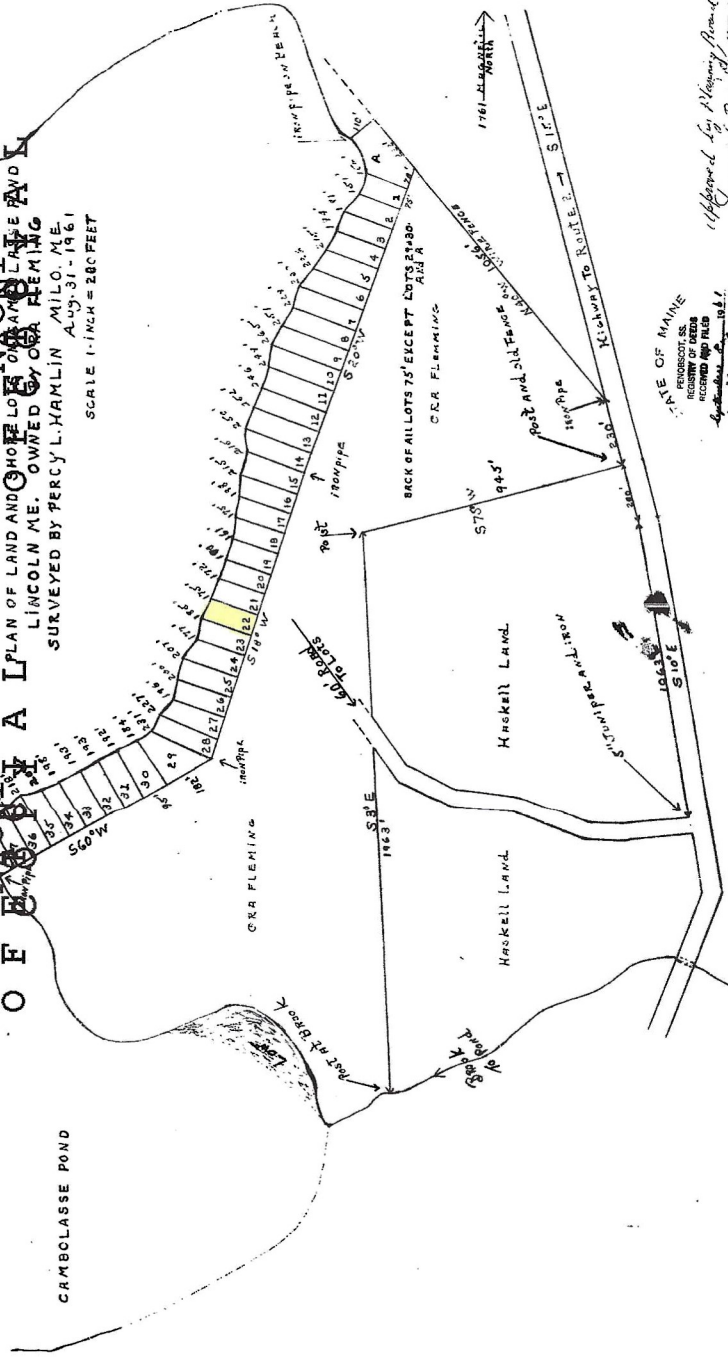

STATE OF MAINE
PENOBSCOT, SS.
REGISTRY OF DEEDS
RECEIVED APPD FILED
September 2, 1961
1:30 PM
L. E. Farnsworth

Approved for Planning Period 95/6
 Expenditure 1.3 Mr. M. J. F. Macnamara