



First American Title

10266104

E Antelope Rd

Eagle Point, OR 97524

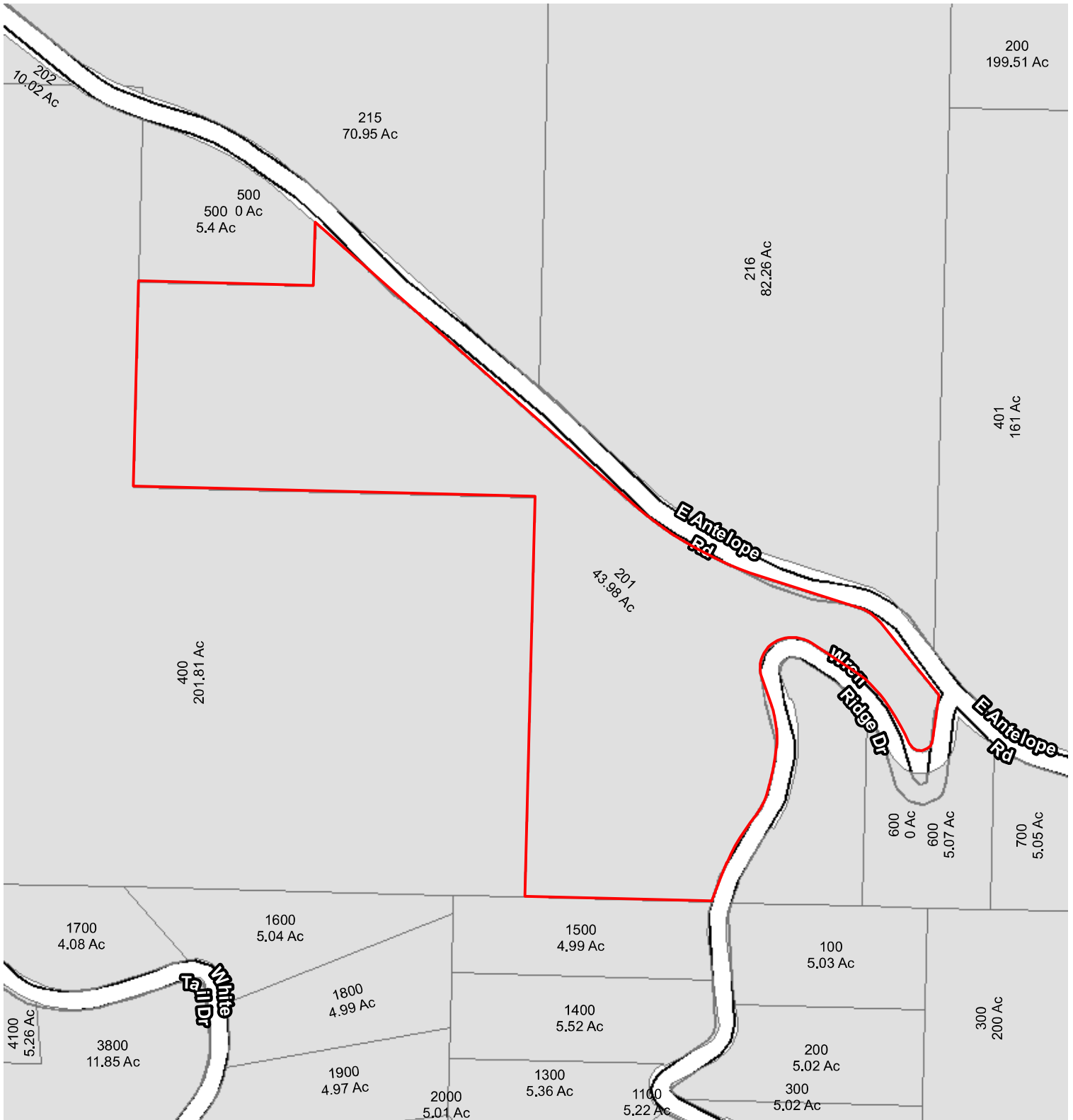

Taxlot



Subject



Taxlot



First American Title

10266104

E Antelope Rd

Eagle Point, OR 97524

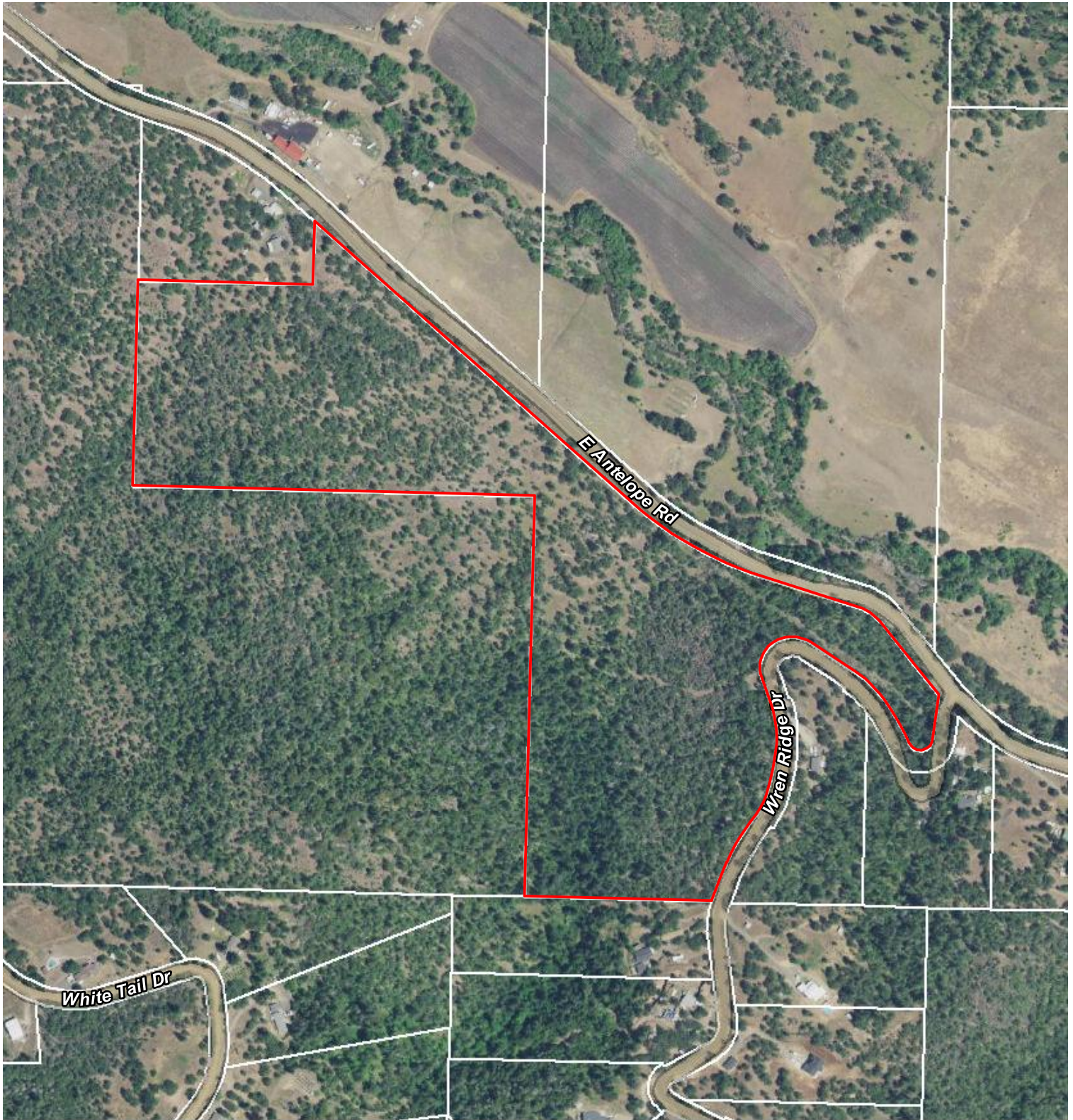

Aerial



Subject



Taxlot

4 / 5 / 2024

First American Title Insurance Company makes no express or implied warranty respecting the information presented and assumes no responsibility for errors or omissions. FIRST AMERICAN, the Eagle logo, and FIRST AMERICAN TITLE INSURANCE COMPANY are trademarks owned by First American Financial Corporation. Information is provided by Home Junction, <https://www.homejunction.com/>. School information is copyrighted and provided by GreatSchools.org, <https://www.greatschools.org>.



First American Title

10266104

E Antelope Rd

Eagle Point, OR 97524

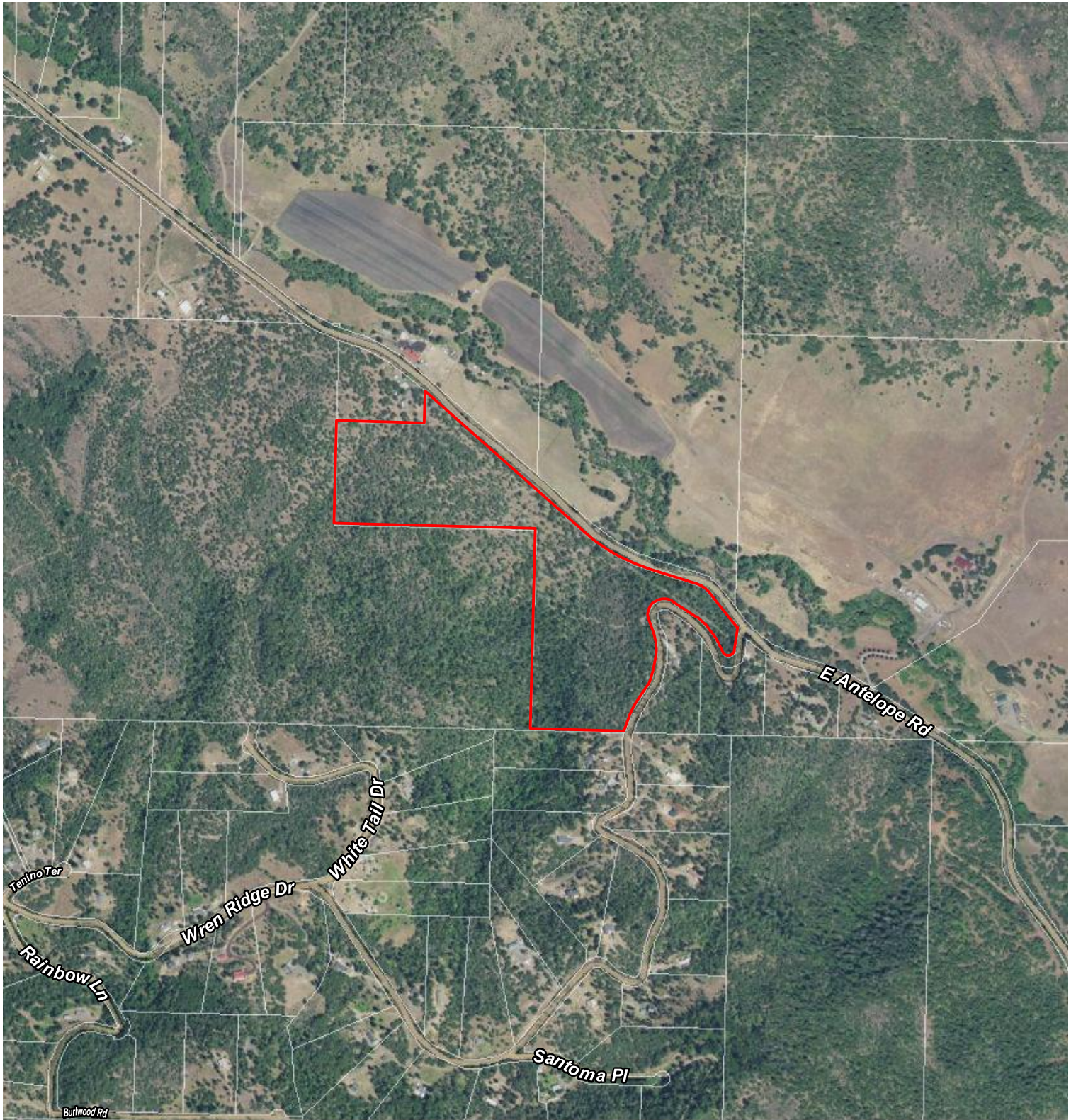

Aerial



Subject









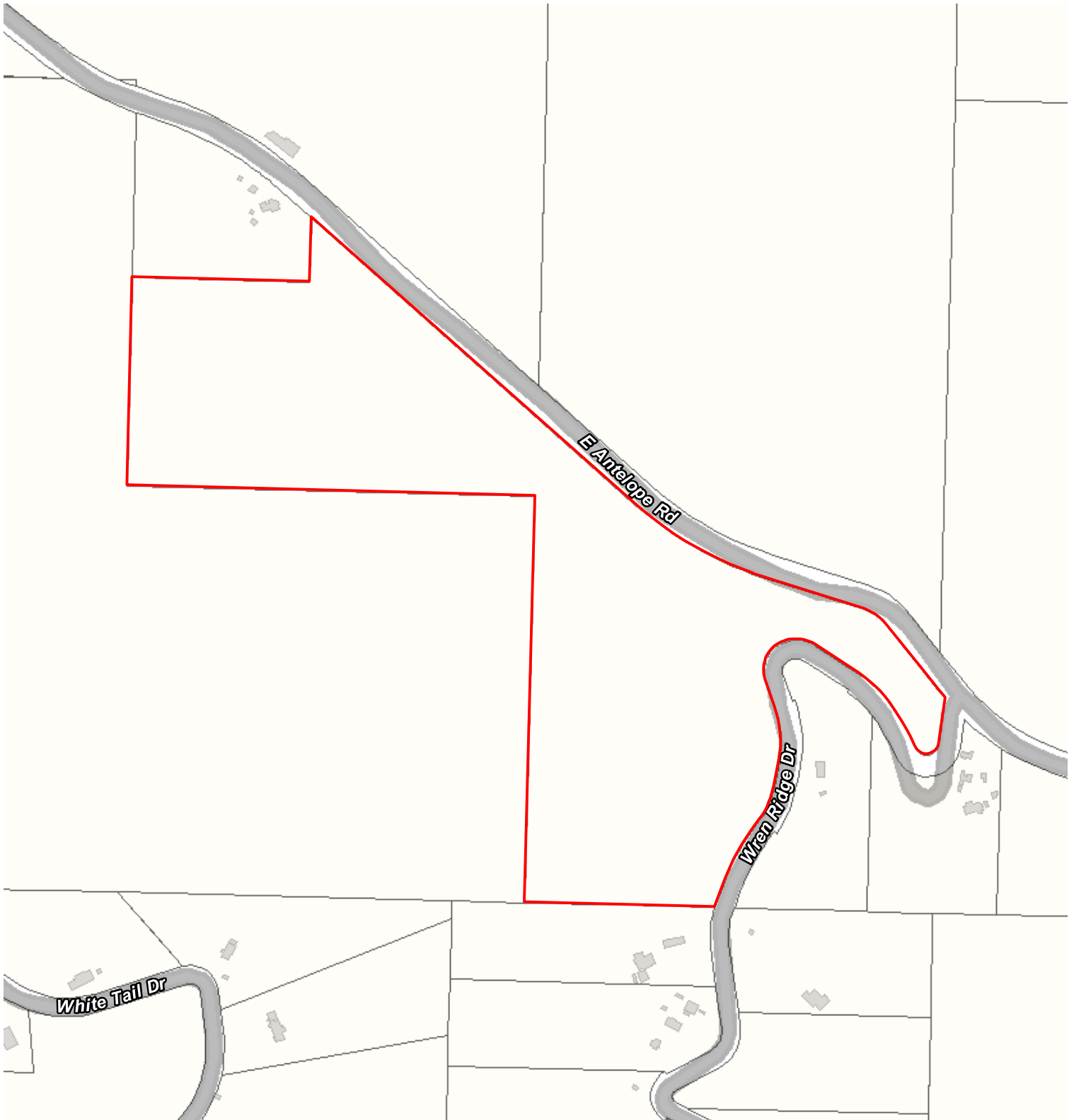

Taxlot

4 / 5 / 2024

First American Title Insurance Company makes no express or implied warranty respecting the information presented and assumes no responsibility for errors or omissions. FIRST AMERICAN, the Eagle logo, and FIRST AMERICAN TITLE INSURANCE COMPANY are trademarks owned by First American Financial Corporation. Information is provided by Home Junction, <https://www.homejunction.com/>. School information is copyrighted and provided by GreatSchools.org, <https://www.greatschools.org>.



Community

-  High School
-  Middle School
-  Elementary School
-  Water Feature
-  Health Care
-  Fire Station
-  Library
-  City Limits
-  Parks

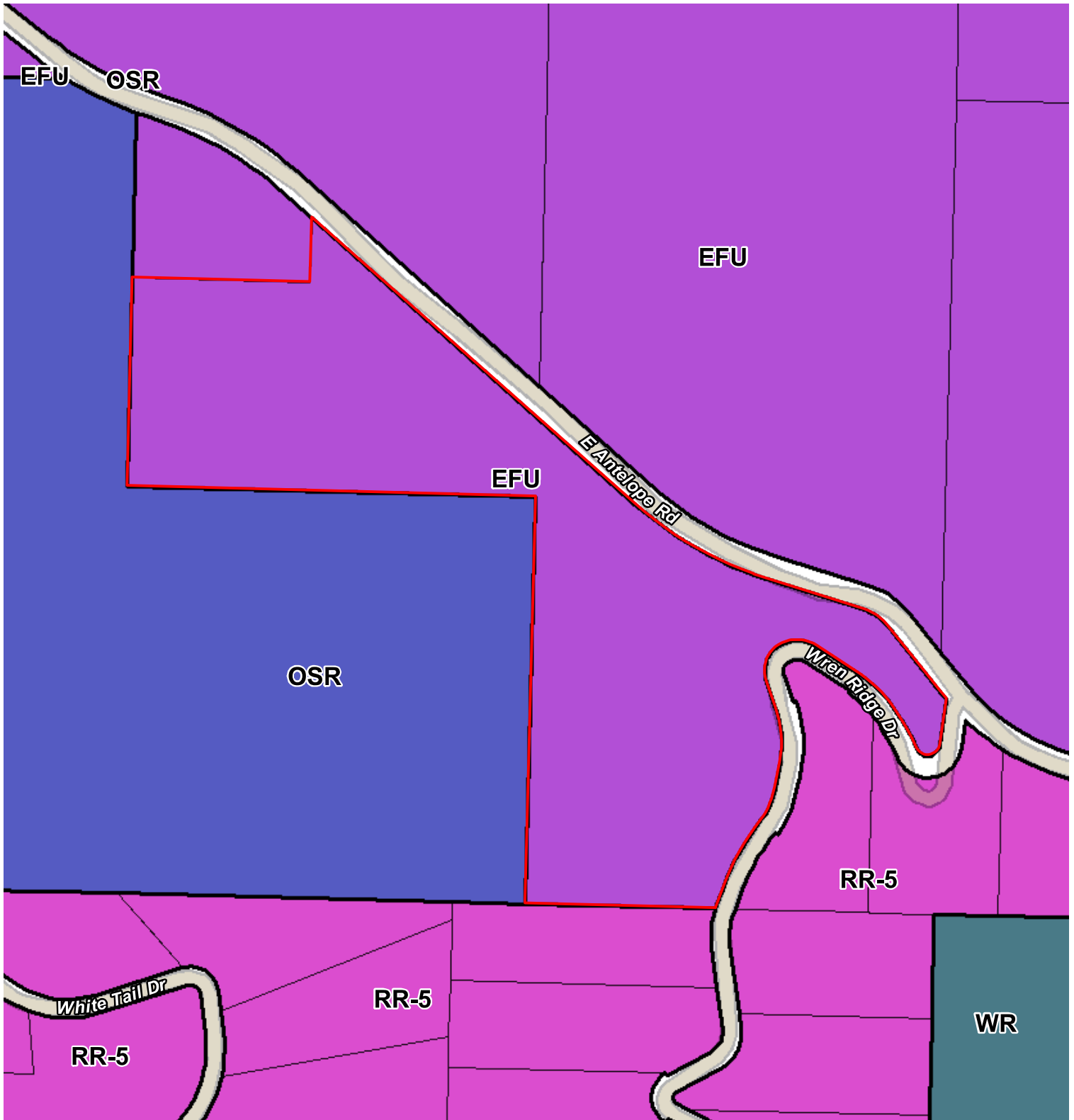

Zoning



Subject



Taxlot

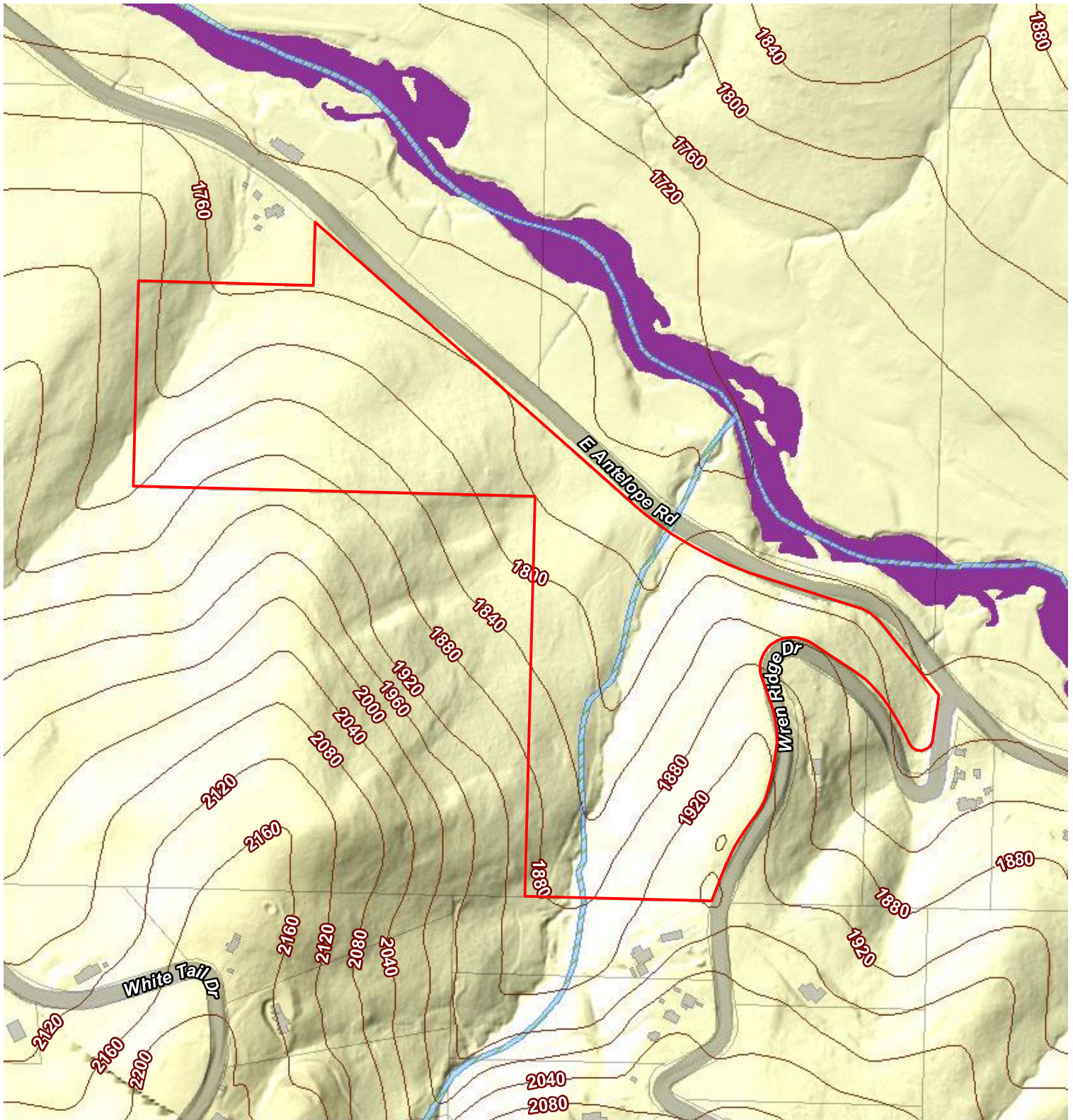

Natural Features

- Contour
- 1% Annual Chance Flood
- 0.2% Annual Chance Flood
- Special Floodway
- Wetlands
- Area of Undetermined Flood
- Regulatory Floodway
- Area with Reduced Risk Due to Levee
- Future Conditions 1% Annual Chance Flood Hazard

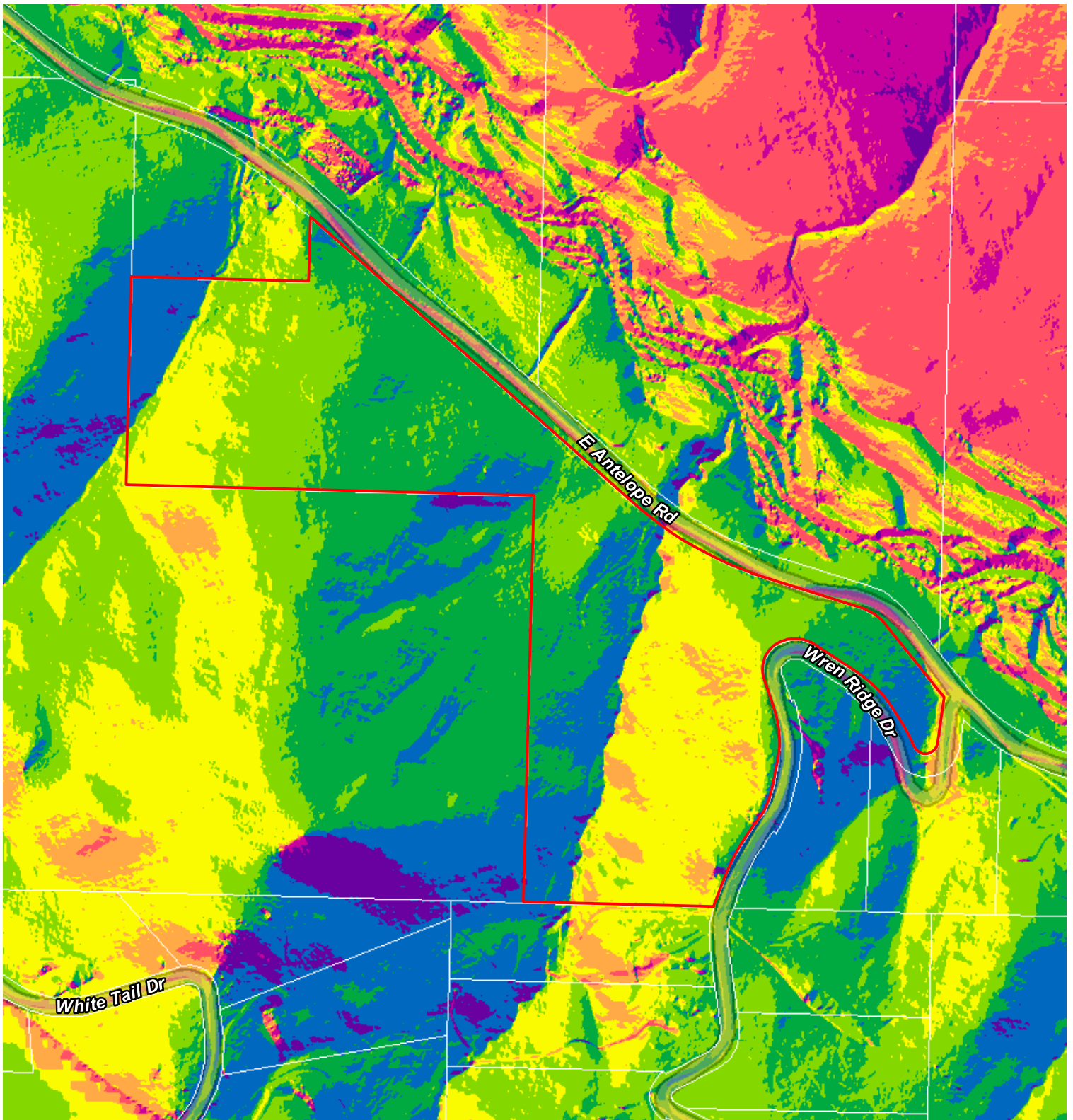

Aspect

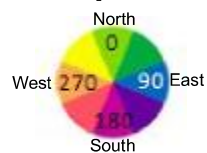

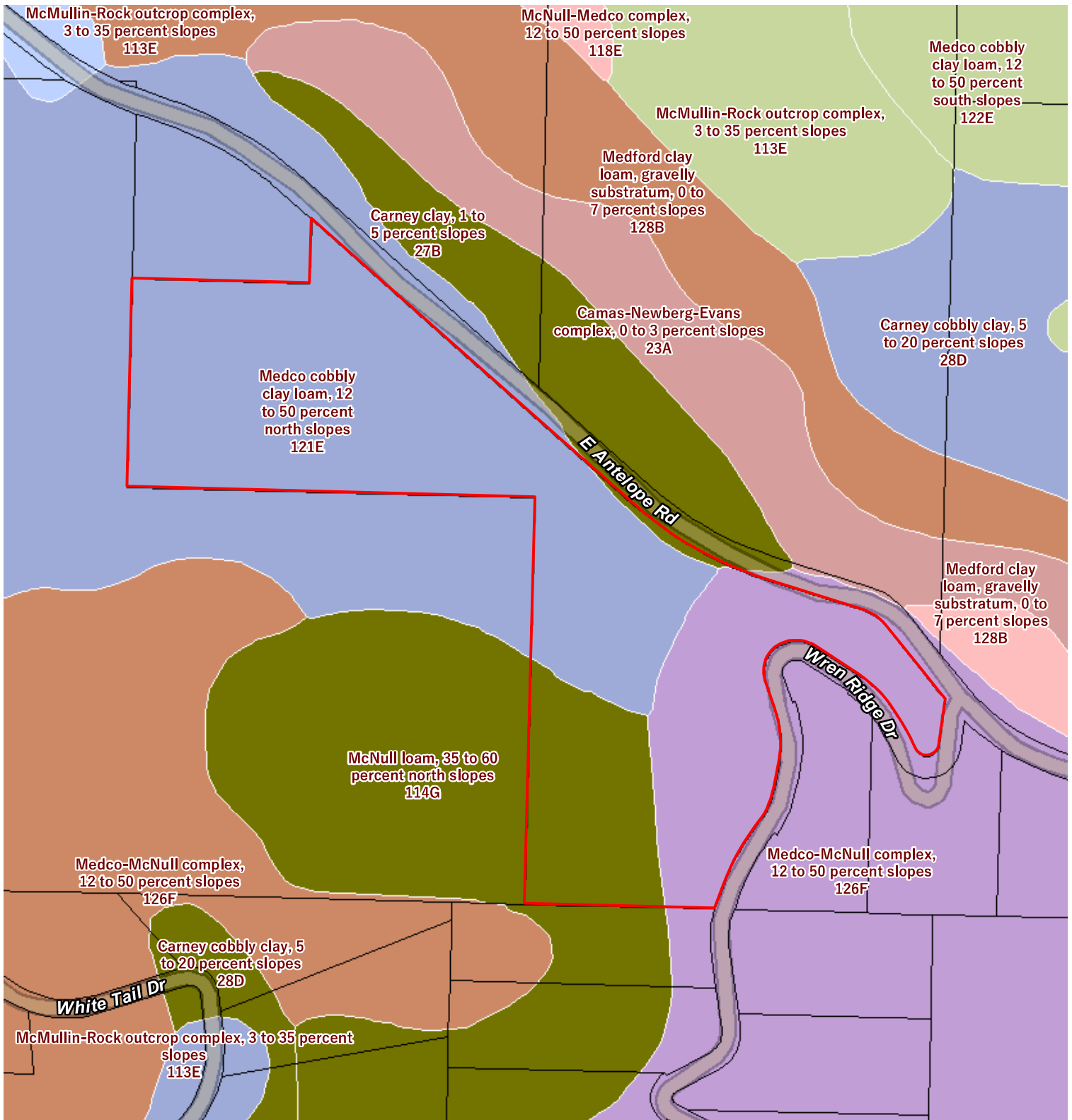

Soil



Subject



Taxlot