

VICINITY MAP

CALDWELL COUNTY

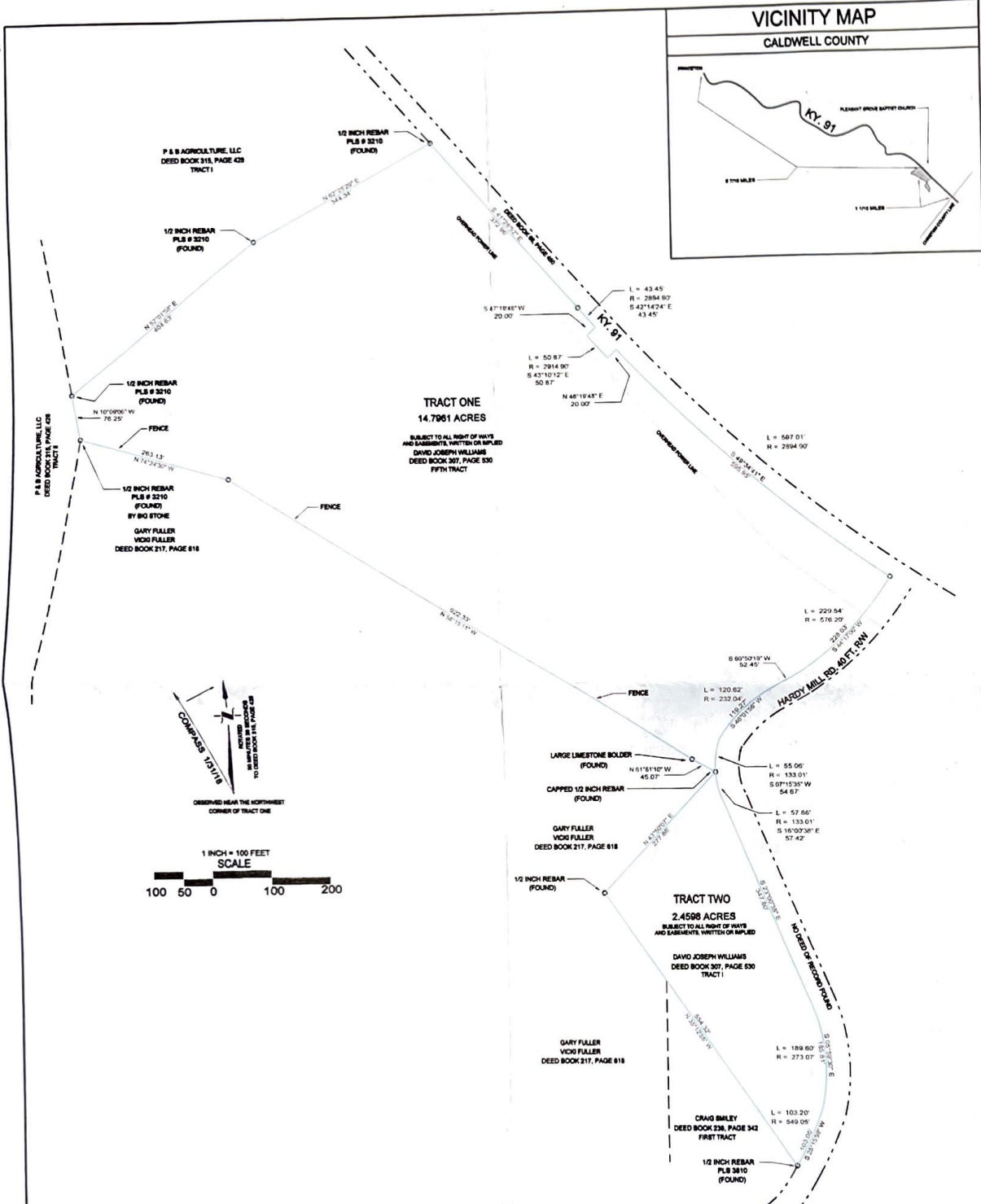
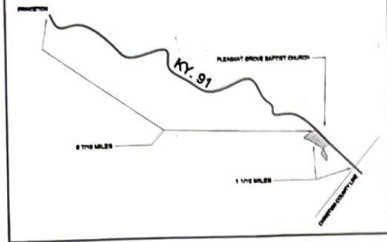

STATE OF KENTUCKY
 RANDY G. CRUSE
 3210
 LICENSED PROFESSIONAL
 LAND SURVEYOR

SURVEYOR'S CERTIFICATE
 I hereby state that this survey and plat meets or exceeds the minimum standards of governing authorities. The field method used was random traverse and radial traverse.
 Date: 1/31/18
 Randy G. Cruse
 KY. P.L.S. # 3210

BOUNDARY SURVEY FOR: ALAN PHILLIPS 416 BARROWAY LANE VERSAILLES, KY. 40383	
JAN. 31, 2018	PRECISION = 1/112,816 1/23,816
THIS SURVEY HAS NOT BEEN ADJUSTED	CLASS A RURAL SURVEY
SURVEY AND PLAT BY: RANDY G. CRUSE KY P.L.S. # 3210 RANDY CRUSE LAND SURVEYING P.O. BOX 716, 87 ADAMS MILL RD. CADIZ, KY. 42211 270-822-8821	
DAVID JOSEPH WILLIAMS DEED BOOK 307, PAGE 630 FIRST TRACT AND FIFTH TRACT	○ = IRON PIN BETW 1/2 INCH REBAR 18 INCHES LONG WITH YELLOW PLASTIC CAP STAMPED R CRUSE PLS 3210 UNLESS OTHERWISE NOTED
DEED BOOK 217, PAGE 818	DWELL18 DISK2018
THIS SURVEY COMPLIES WITH 201 KAR 18.150	

VICINITY MAP

CALDWELL COUNTY

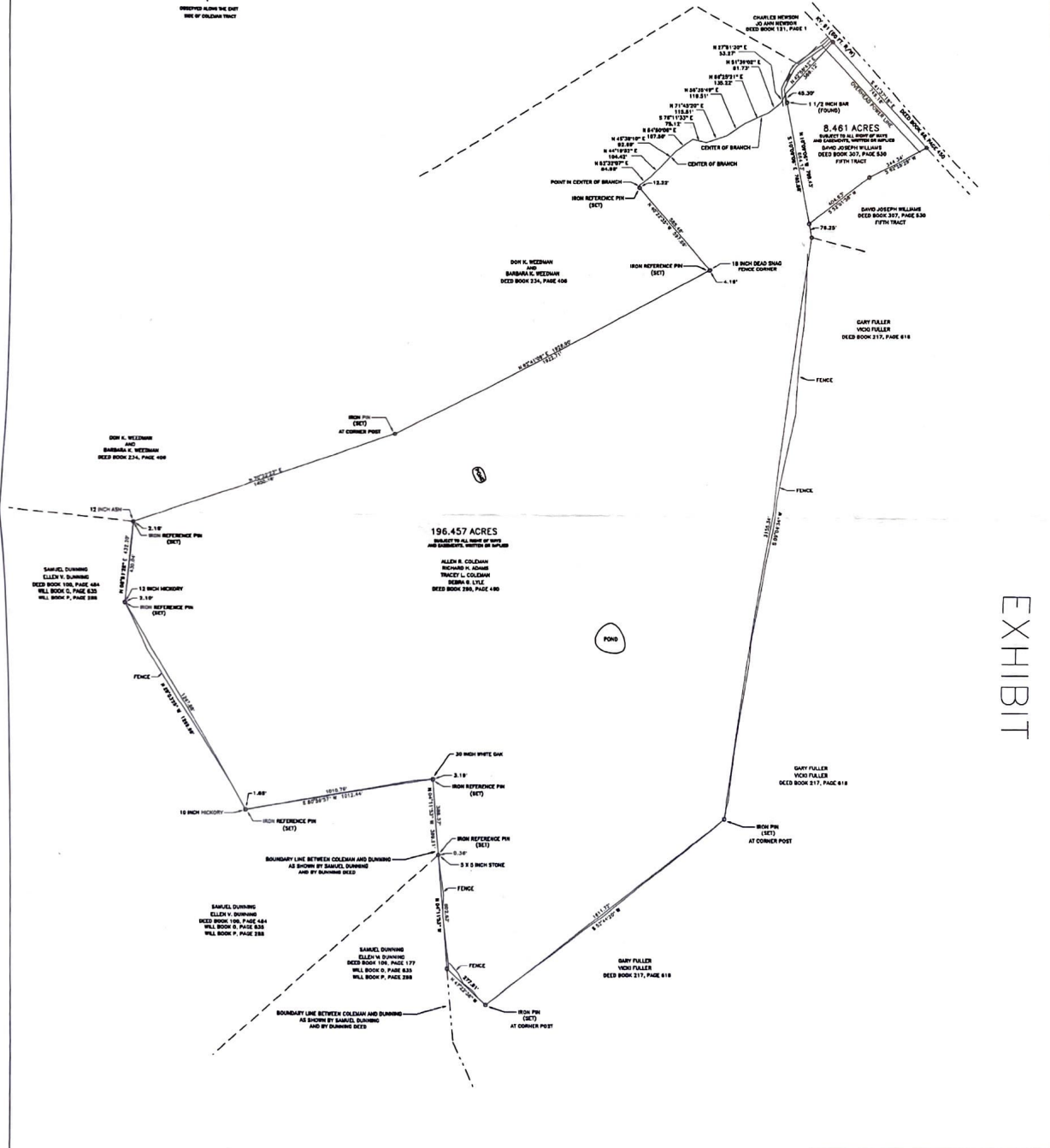
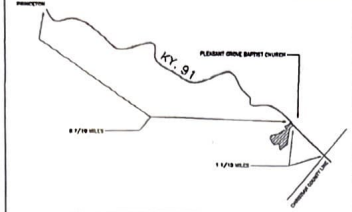

EXHIBIT



SURVEYOR'S CERTIFICATE
 I hereby state that this survey and plat made as exceeds the minimum standards of governing authorities. The field method used was random traverse and radical traverse.
 Date _____ Randa G. Criss
 KY. P.L.S. # 3210

BOUNDARY SURVEY FOR: ALAN PHILLIPS 416 BARROWAY LANE, VERSAILLES, KY, 40383		
ALLEN R. COLEMAN RICHARD H. ADAMS	DEED BOOK 285, PAGE 490	TRACEY L. COLEMAN DEBRA G. LYLE
DAVID JOSEPH WILLIAMS DEED BOOK 307, PAGE 530 FIFTH TRACT		
DEC. 14, 2018	PRECISION = 1" = 75.000 THIS SURVEY HAS NOT BEEN ADJUSTED	CLASS B RURAL SURVEY
SURVEY AND PLAT BY: RANDOLPH G. CRUSS KY P.L.S. # 3210 BRANKE CRUSS LAND SURVEYING P.O. BOX 716, 87 ADAMS MILL RD., CADIZ, KY, 42211 270-322-8491		
○ = IRON PIN SET 1/2 INCH REBAR 18 INCHES LONG WITH YELLOW PLASTIC CAP STAMPED R. CRUSS PLS 3210 UNLESS OTHERWISE NOTED		COLEMAN DISK0211
THIS SURVEY COMPLETES WITH 201 KAR 18-150		

Phillips Farm

196.5 Ac

Legend

 Tree Area

Google Earth

© 2016 Google

3000 ft

