

Springfield Developers Dream
2749 W Farm Road 56
Springfield, MO 65803

\$2,000,000
111± Acres
Greene County

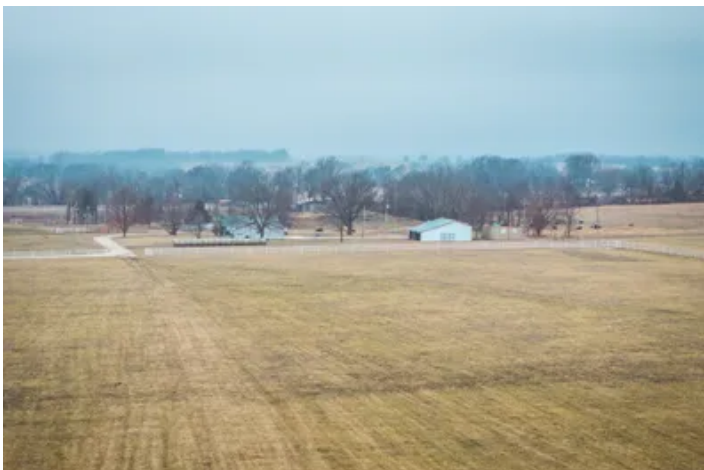

Springfield Developers Dream Springfield, MO / Greene County

SUMMARY

Address

2749 W Farm Road 56

City, State Zip

Springfield, MO 65803

County

Greene County

Type

Recreational Land, Residential Property

Latitude / Longitude

37.34439 / -93.32691

Dwelling Square Feet

2150

Bedrooms / Bathrooms

3 / 2

Acreage

111

Price

\$2,000,000

Property Website

<https://livingthedreamland.com/property/springfield-developers-dream-greene-missouri/76606/>

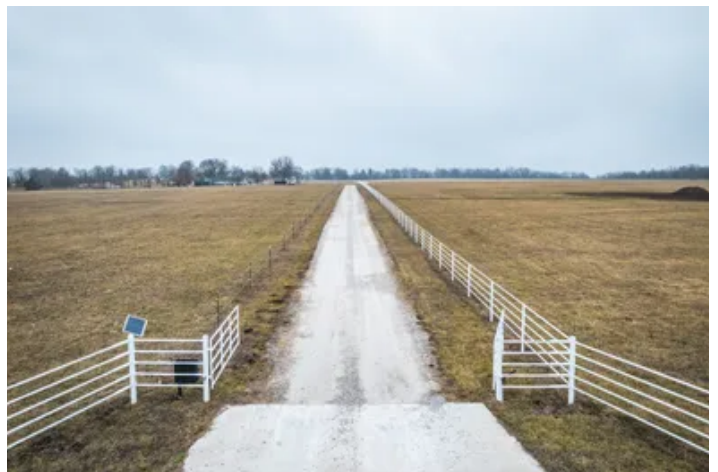

Springfield Developers Dream Springfield, MO / Greene County

PROPERTY DESCRIPTION

Prime Development Opportunity - 5 Miles North of Springfield! This exceptional property offers highway 13 frontage with unmatched visibility, making it perfect for commercial or residential development. With additional county road frontage, access is easy and convenient. The land is mostly level and already cleared, ideal for a variety of uses. This Farmstead with a beautiful 2000 square foot home and barn is currently rented. Enclosed by a beautiful white pipe fence with barbed wire, the property is currently used for hay production but is ready for your vision and investment. Whether you're looking to develop, build, or invest, this location is unbeatable. Don't miss out on this prime piece of real estate - the perfect blend of accessibility, visibility, and potential!



Springfield Developers Dream
Springfield, MO / Greene County



Locator Map

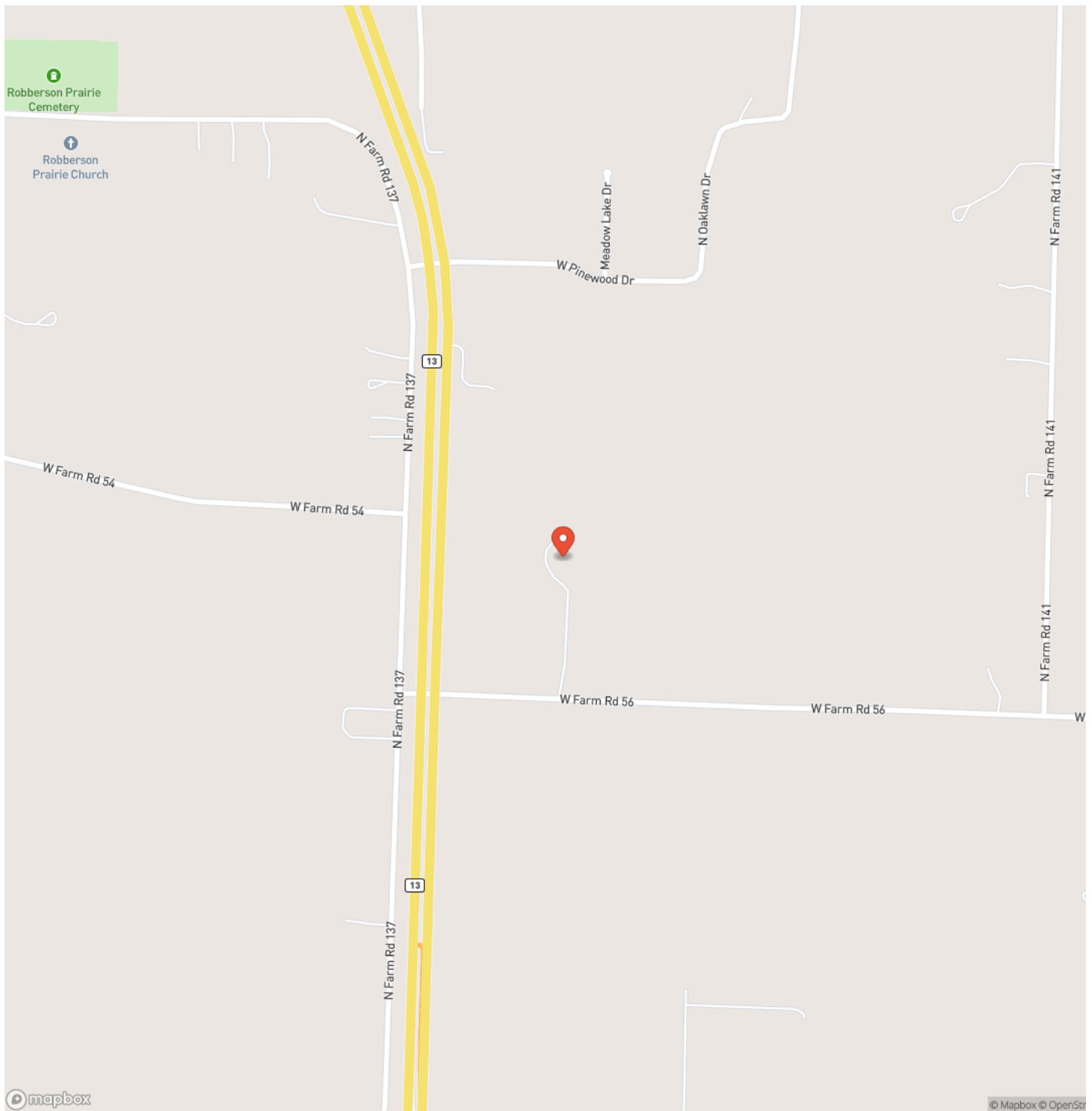

Locator Map

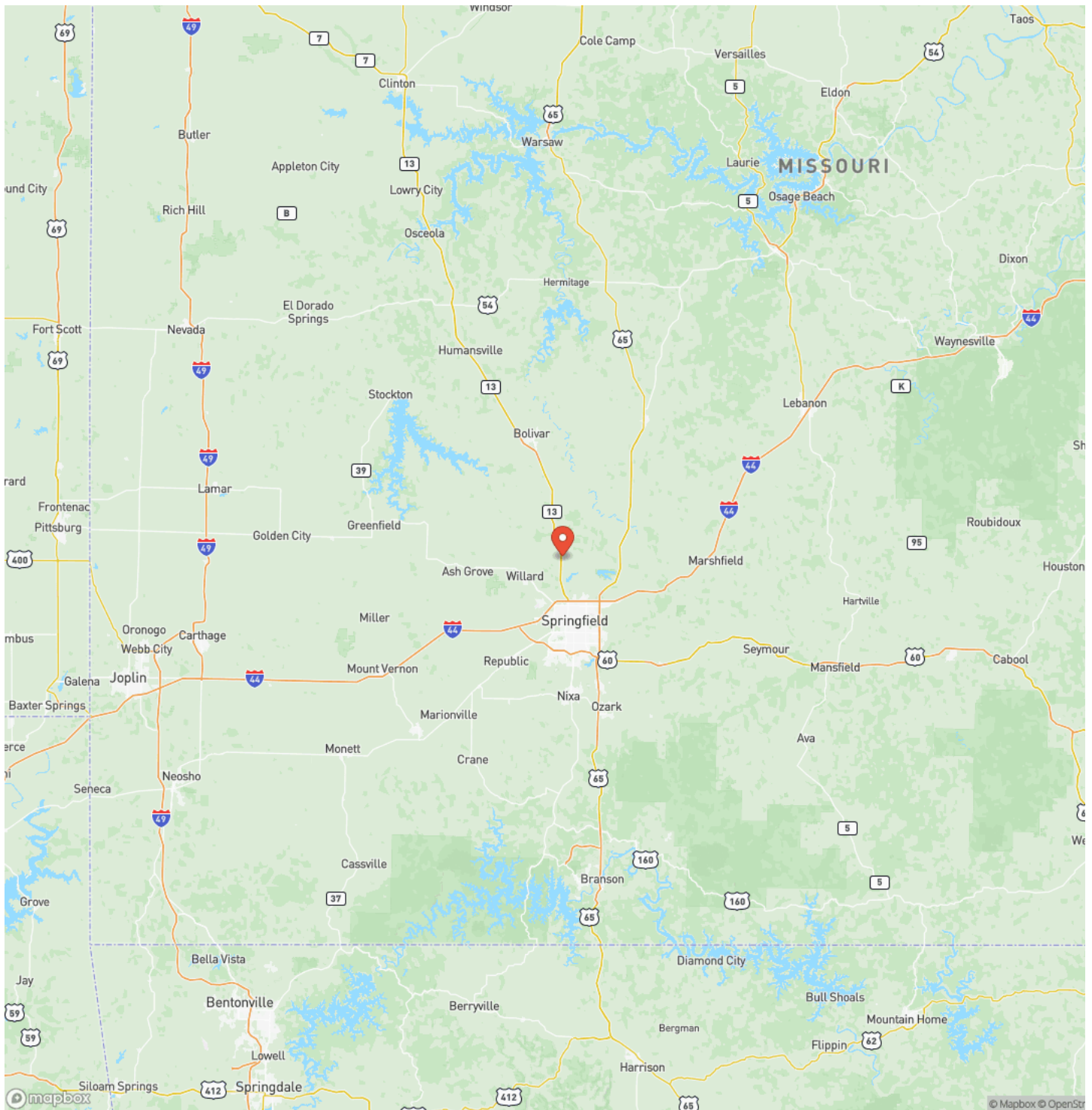

Satellite Map

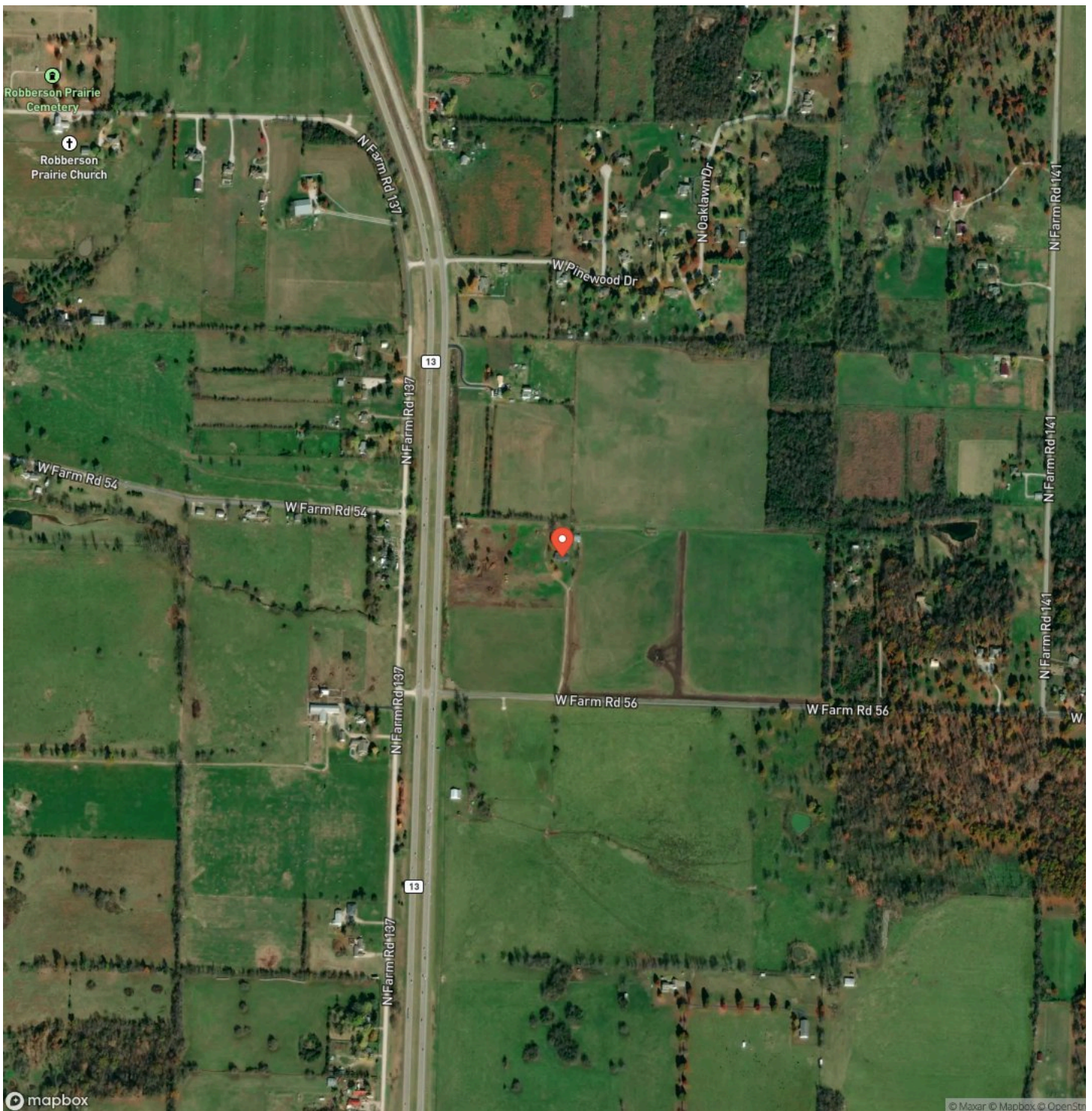

LISTING REPRESENTATIVE

For more information contact:



Representative

Jerry Hunter

Mobile

(573) 578-0717

Email

yourlandhunter@gmail.com

Address

6485 N Service Rd

City / State / Zip

Leasburg, MO 65535

NOTES

[illegible]

[illegible]

<https://livingthedreamland.com/>

DISCLAIMERS

Information in this brochure is provided solely for information purposes and does not constitute an offer to sell or advertise real estate outside the states in which broker or agent licensed. The information presented has been obtained from sources deemed to be reliable, but is not guaranteed or warranted by the agent, broker, or the sellers of these properties. This offering is subject to errors, omissions, prior sale, price change, correction or withdrawal from the market without notice. All references to age, square footage, income, expenses, acreage, carrying capacity, and land classification, etc. are approximate. Prospective buyers are chargeable with and expected to conduct their own independent investigation of the information and the property and to rely only on those results. Sellers reserve the right to accept or reject any and all offers without liability to any buyer or cooperating broker.

Maps are provided for illustration purposes only, the accuracy is not warranted. Parcels on interactive maps are not adjusted to match aerial backgrounds. This information is for reference purposes only and is not a legal document. Data maps contain errors. The seller and seller's agent are making known to all potential buyers that there may be variations between the location of the existing fence lines and the legal description of the deeded property. Seller and seller's agent make no warranties with regard to the location of the fence lines in relationship to the deeded property lines, nor does the Seller make any warranties or representations with regard to the specific acreage contained within the fenced property lines. Seller is selling the property in an "as is" condition, which includes the location of the fences as they exist. Boundaries shown on the accompanying maps are approximate, based on county parcel data. The maps are not to scale. The accuracy of the maps is not guaranteed. Prospective buyers are encouraged to verify fence lines, deeded property lines and acreages using a licensed surveyor at their own expense.



Living The Dream Outdoor Properties

6484 North Service Rd.

Leasburg, MO 65535

(855) 289-3478

<https://livingthedreamland.com/>

