

**The Santone Place**  
12500 Quartz Valley Rd.  
Fort Jones, CA 96032

**\$445,000**  
5.500± Acres  
Siskiyou County





**The Santone Place**  
**Fort Jones, CA / Siskiyou County**

---

**SUMMARY**

**Address**

12500 Quartz Valley Rd.

**City, State Zip**

Fort Jones, CA 96032

**County**

Siskiyou County

**Type**

Horse Property, Single Family

**Latitude / Longitude**

41.584068 / -122.97397

**Dwelling Square Feet**

1776

**Bedrooms / Bathrooms**

2 / 2

**Acreage**

5.500

**Price**

\$445,000

**Property Website**

<https://www.landleader.com/property/the-santone-place-siskiyou-california/75190>

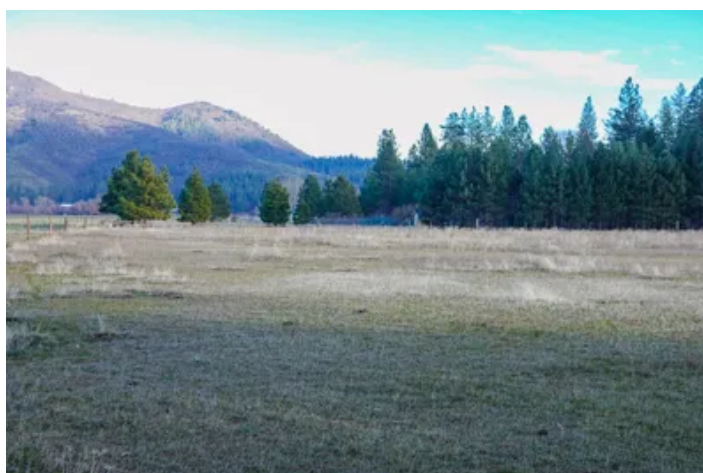

## **The Santone Place**

### **Fort Jones, CA / Siskiyou County**

---

#### **PROPERTY DESCRIPTION**

This cozy country home sits on the edge of the woods below the Marble Mountain Wilderness, in far northern California. Located in small, scenic Quartz Valley, it's about 15 minutes from Greenview, CA and 20 minutes from the town of Fort Jones. The home has been well maintained and has new paint inside and out, as well as newer flooring, and a wood stove plus monitor heat. High speed fiber internet is available. There is a large barn with two enclosed rooms, room for hay storage and open stalls in the back. There is also an RV barn with hookups. The property is fully fenced, with a large pasture/dry lot on the north side of the house. It's a nice set up for a few horses or other animals and also has a garden area. The property overlooks the neighboring ranch to the north, with pretty year-round views of Quartz Hill.

The Marble Mountain Wilderness is part of the Klamath National Forest and the closest trailhead to the property is the Shackleford Trailhead, leading to Campbell Lake. This primitive wilderness area allows for hiking, horseback riding, deer and bear hunting and trout fishing, but is closest to all motorized vehicles, including bicycles. The Pacific Crest Trail passes through. This is special location for those who really love and enjoy nature. It's a four seasons climate, and you should expect a little snow in the winter.

Great country living for those who enjoy a little extra space, the sound of the wind in the pines and starry night skies- make an appointment today!

#### **Property Highlights:**

- 1,776 Sq.Ft. 2 Bed, 2 Bath Home
- Built in 1969
- On 5.5 +/- Fenced Acres
- On Septic and Well
- High Speed Fiber Internet Available
- Hay and Horse Barn
- Horse Property
- Covered RV Parking
- Pretty Views
- Level Ground
- Room for Garden
- Near Trails
- Siskiyou County
- Northern California

**The Santone Place**  
**Fort Jones, CA / Siskiyou County**

---



# Locator Map





## Locator Map

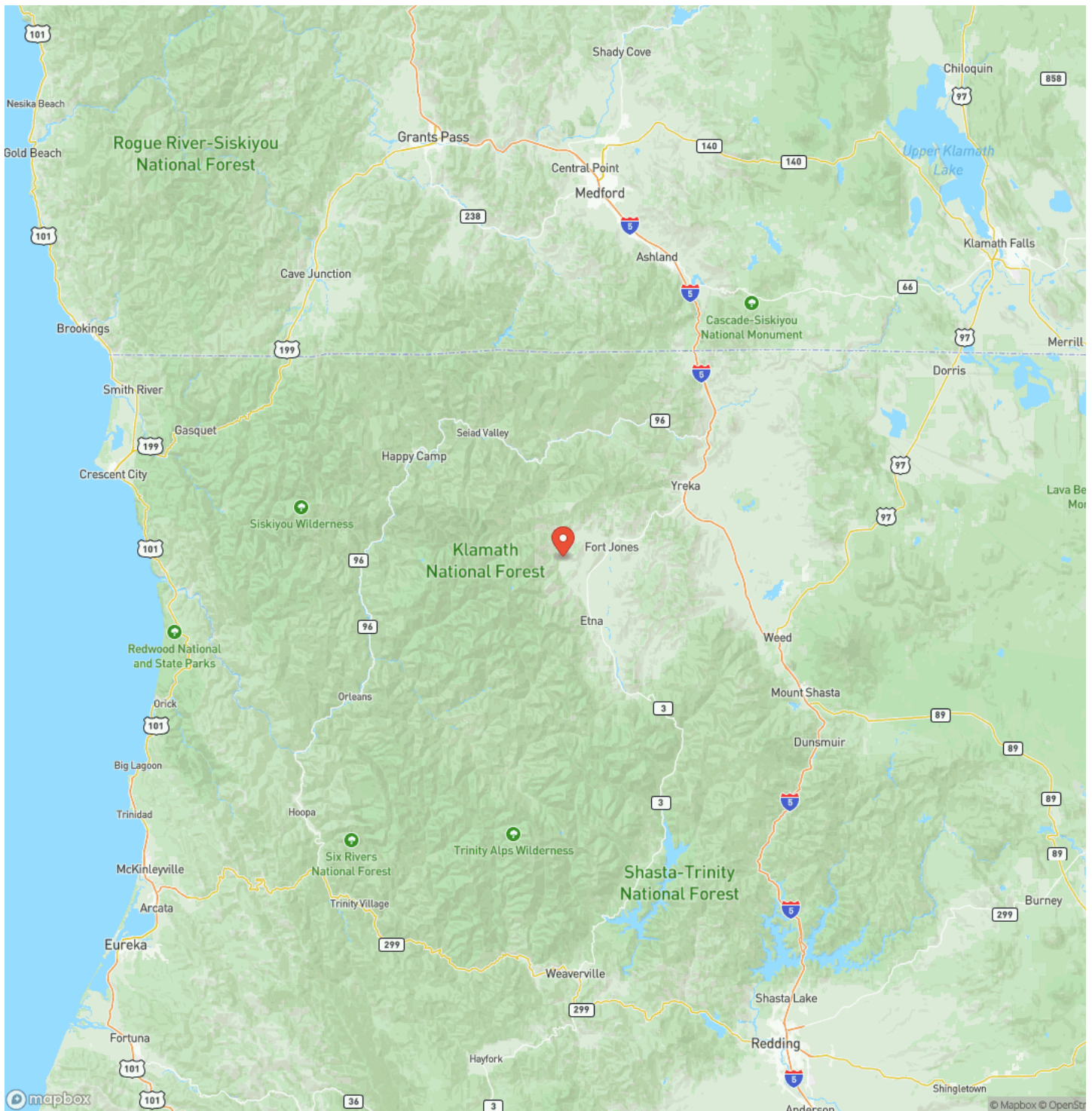



## Satellite Map

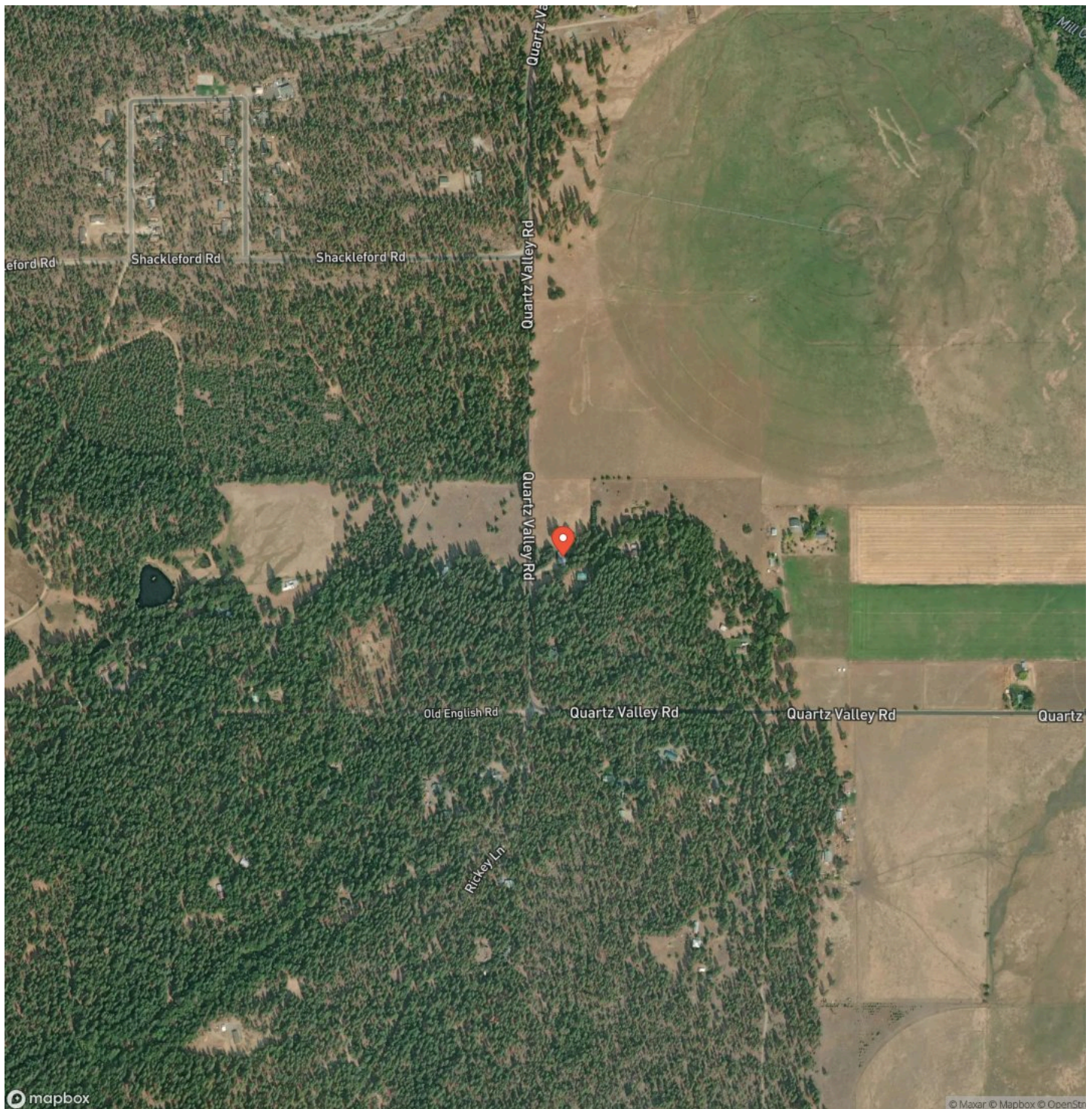

## LISTING REPRESENTATIVE

**For more information contact:**



### Representative

Kathy Hayden

## Mobile

(530) 598-5336

## Email

ranchre@yahoo.com

## Address

11806 Main Street

## City / State / Zip

Fort Jones, CA 96032

## NOTES

[illegible]



## This image shows a single sheet of white paper with horizontal ruling lines. The lines are evenly spaced and run across the width of the page. There are no margins, text, or other markings on the paper.



## **DISCLAIMERS**

Information in this brochure is provided solely for information purposes and does not constitute an offer to sell or advertise real estate outside the states in which broker or agent licensed. The information presented has been obtained from sources deemed to be reliable, but is not guaranteed or warranted by the agent, broker, or the sellers of these properties. This offering is subject to errors, omissions, prior sale, price change, correction or withdrawal from the market without notice. All references to age, square footage, income, expenses, acreage, carrying capacity, and land classification, etc. are approximate. Prospective buyers are chargeable with and expected to conduct their own independent investigation of the information and the property and to rely only on those results. Sellers reserve the right to accept or reject any and all offers without liability to any buyer or cooperating broker.

Maps are provided for illustration purposes only, the accuracy is not warranted. Parcels on interactive maps are not adjusted to match aerial backgrounds. This information is for reference purposes only and is not a legal document. Data maps contain errors. The seller and seller's agent are making known to all potential buyers that there may be variations between the location of the existing fence lines and the legal description of the deeded property. Seller and seller's agent make no warranties with regard to the location of the fence lines in relationship to the deeded property lines, nor does the Seller make any warranties or representations with regard to the specific acreage contained within the fenced property lines. Seller is selling the property in an "as is" condition, which includes the location of the fences as they exist. Boundaries shown on the accompanying maps are approximate, based on county parcel data. The maps are not to scale. The accuracy of the maps is not guaranteed. Prospective buyers are encouraged to verify fence lines, deeded property lines and acreages using a licensed surveyor at their own expense.





---

**California Outdoor Properties, Inc**  
Serving California  
Vacaville, CA 95688  
(707) 455-4444  
[californiaoutdoorproperties.com](http://californiaoutdoorproperties.com)

---

