

**Wiese View Acres**  
430 Wiese View Dr.  
Cuba, MO 65453

**\$229,900**  
4.340± Acres  
Crawford County



**MORE INFO ONLINE:**

**<https://livingthedreamland.com/>**





**Wiese View Acres**  
**Cuba, MO / Crawford County**

---

**SUMMARY**

**Address**

430 Wiese View Dr.

**City, State Zip**

Cuba, MO 65453

**County**

Crawford County

**Type**

Residential Property, Recreational Land, Hunting Land

**Latitude / Longitude**

38.098702 / -91.343423

**Taxes (Annually)**

638

**Dwelling Square Feet**

1500

**Bedrooms / Bathrooms**

3 / 2

**Acreage**

4.340

**Price**

\$229,900

**Property Website**

<https://livingthedreamland.com/property/wiese-view-acres-crawford-missouri/65983/>



**MORE INFO ONLINE:**

**<https://livingthedreamland.com/>**



**PROPERTY DESCRIPTION**

4.3 Acres in Scenic Crawford County, Close to Rivers and Outdoor Adventure. Nestled in beautiful Crawford County, this 4.3-acre property is a nature lover's dream, offering easy access to some of the best outdoor activities in Missouri. Located near the Meramec, Huzzah, and Courtois Rivers, it's perfect for kayaking, canoeing, fishing, and camping. The Maramec Trout Hatchery is just minutes away for fishing enthusiasts, while the Onondaga Cave and Huzzah Conservation Area are close by, providing endless opportunities for exploration and adventure. The property features a spacious 3-bedroom, 2-bath home with a nice, level yard and plenty of open space. Whether you're relaxing in the yard or heading out for a day of outdoor fun, this home offers the perfect blend of country living and convenience. Plus, it's just an hour's drive from St. Louis County, making it an ideal retreat from the city. If you're looking for a peaceful property with access to the best of Missouri's natural beauty, this is the place for you!



Wiese View Acres  
Cuba, MO / Crawford County





## Locator Map

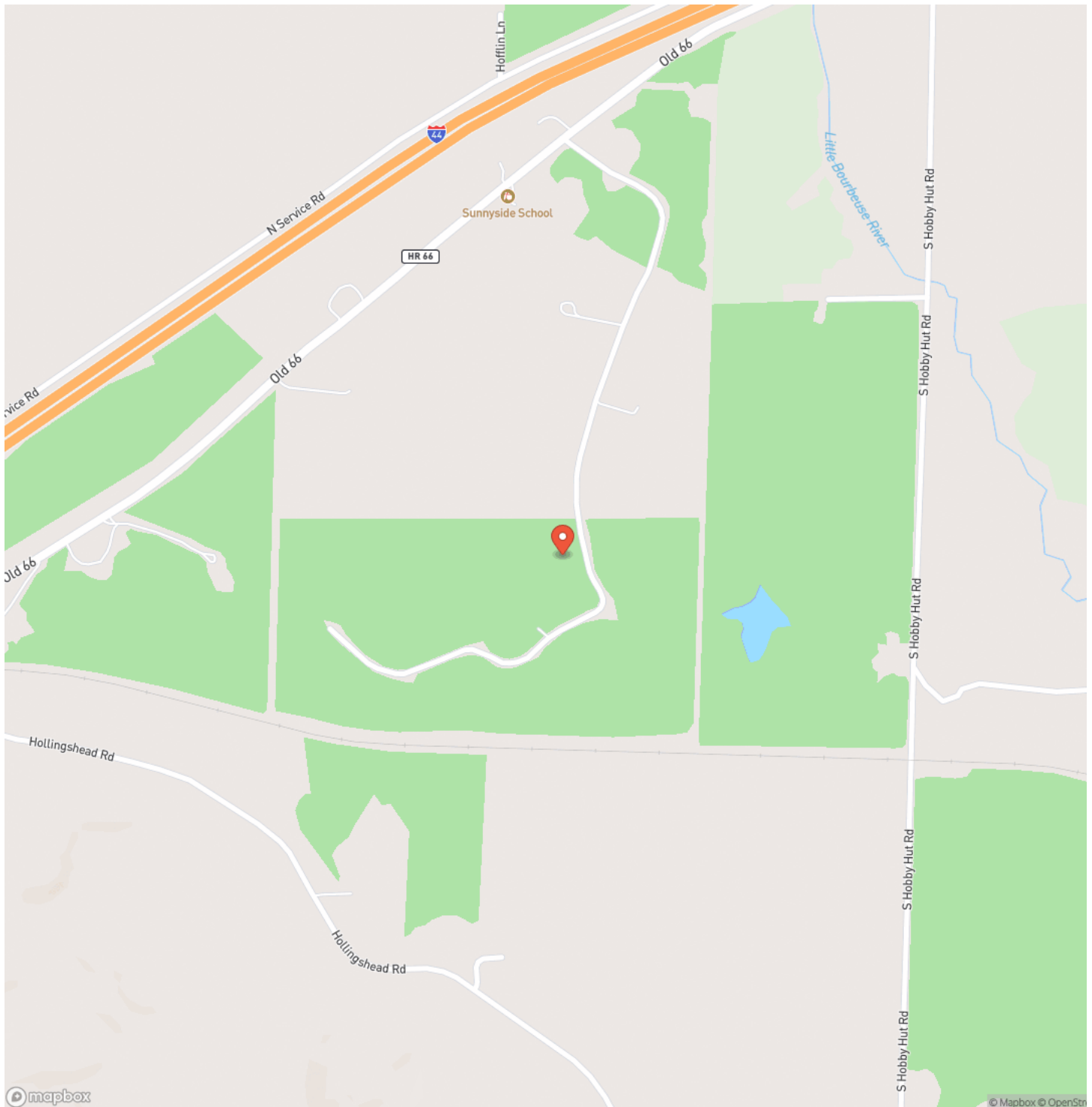

**MORE INFO ONLINE:**

**<https://livingthedreamland.com/>**



## Locator Map

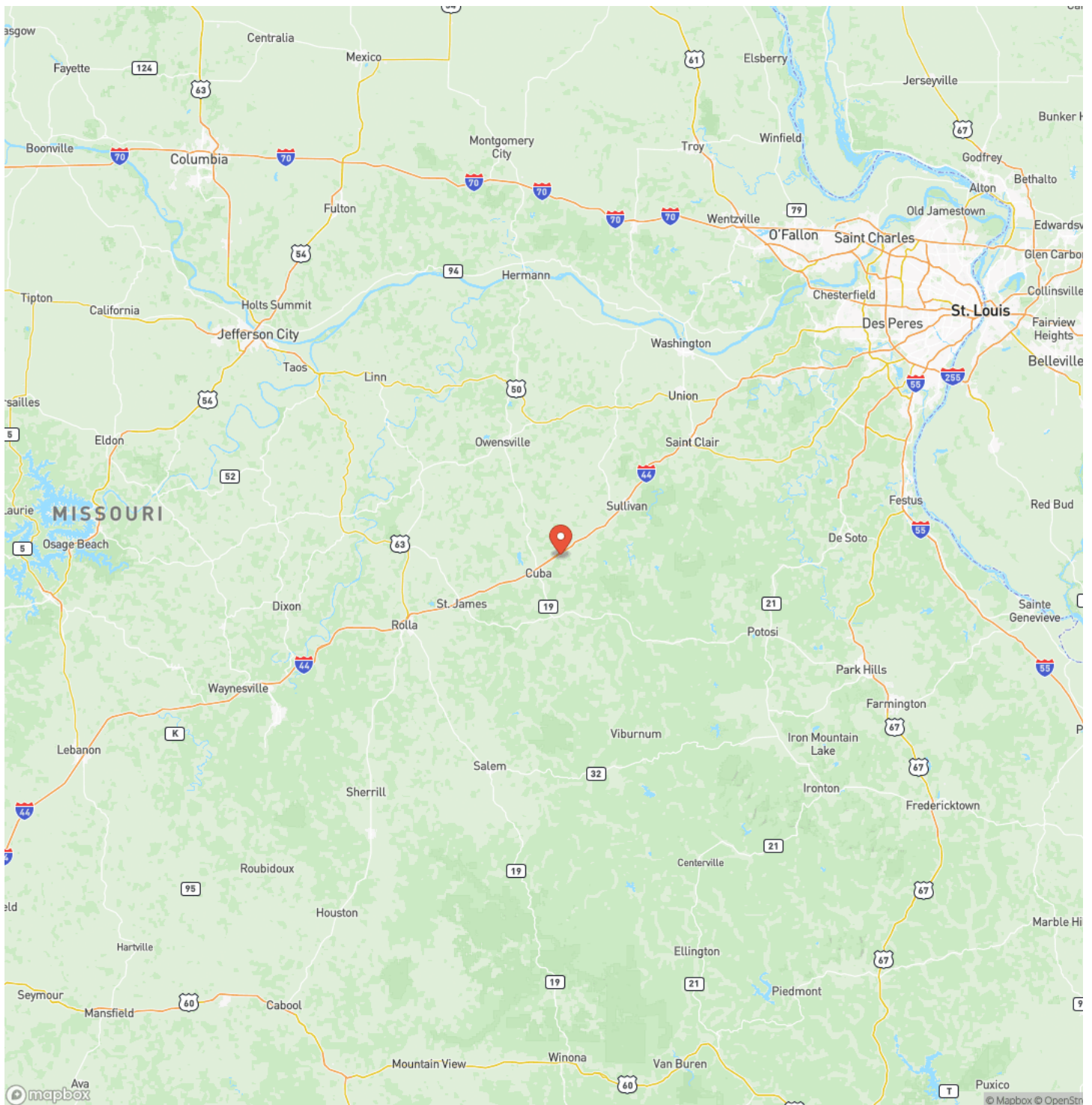



## Satellite Map

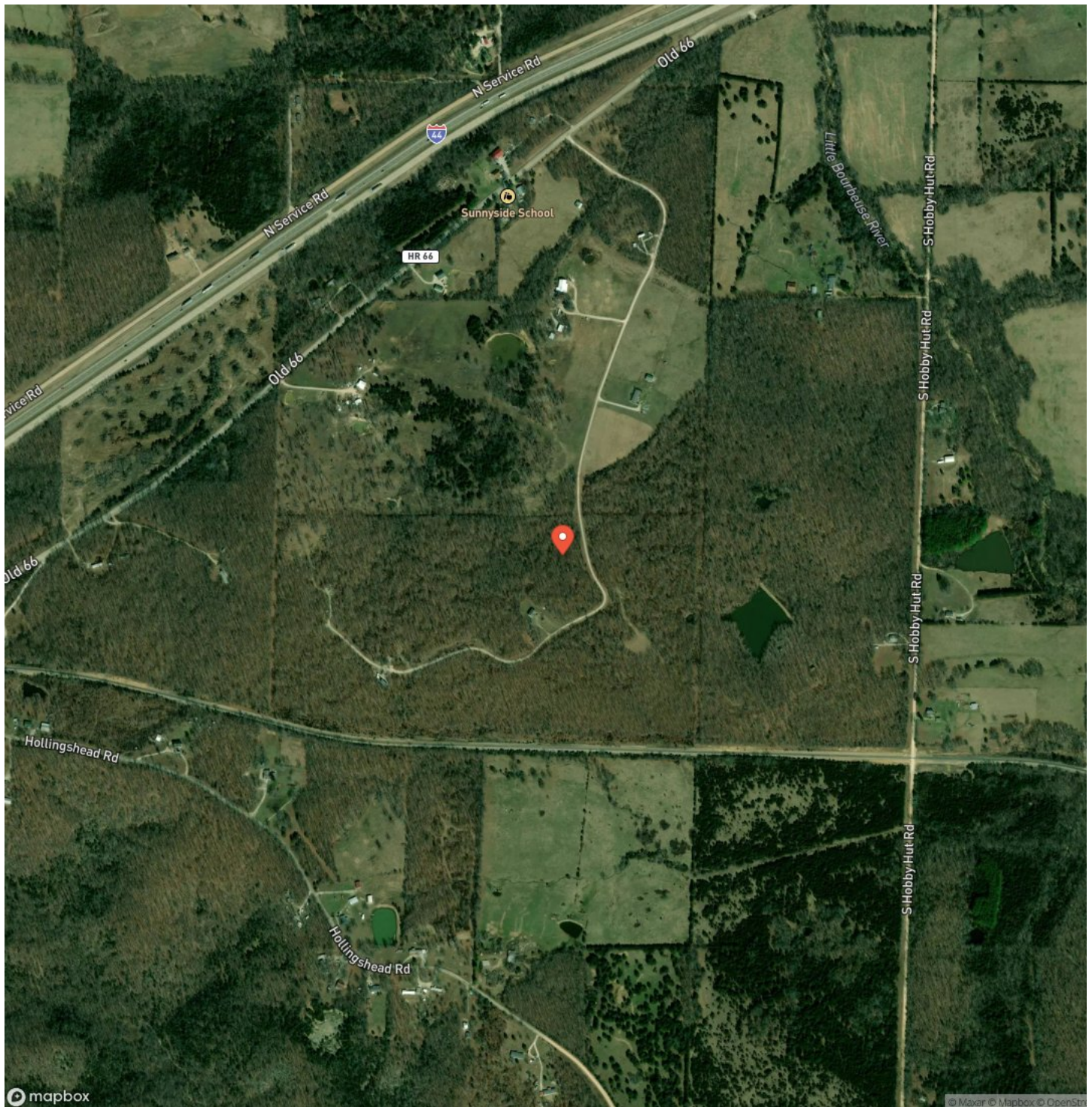

## Wiese View Acres

### Cuba, MO / Crawford County

## LISTING REPRESENTATIVE

**For more information contact:**



### Representative

D.W. Hindman

## Mobile

(314) 486-3500

## Office

(855) 289-3478

## Email

dwlivingthedream@gmail.com

**Address**

515 S Franklin

## City / State / Zip

Cuba, MO 63005

## NOTES



**MORE INFO ONLINE:**

**<https://livingthedreamland.com/>**



## This image shows a single sheet of white paper with horizontal blue ruling lines. The lines are evenly spaced and run across the width of the page. There are no margins, text, or other markings on the paper.



## **DISCLAIMERS**

Information in this brochure is provided solely for information purposes and does not constitute an offer to sell or advertise real estate outside the states in which broker or agent licensed. The information presented has been obtained from sources deemed to be reliable, but is not guaranteed or warranted by the agent, broker, or the sellers of these properties. This offering is subject to errors, omissions, prior sale, price change, correction or withdrawal from the market without notice. All references to age, square footage, income, expenses, acreage, carrying capacity, and land classification, etc. are approximate. Prospective buyers are chargeable with and expected to conduct their own independent investigation of the information and the property and to rely only on those results. Sellers reserve the right to accept or reject any and all offers without liability to any buyer or cooperating broker.

Maps are provided for illustration purposes only, the accuracy is not warranted. Parcels on interactive maps are not adjusted to match aerial backgrounds. This information is for reference purposes only and is not a legal document. Data maps contain errors. The seller and seller's agent are making known to all potential buyers that there may be variations between the location of the existing fence lines and the legal description of the deeded property. Seller and seller's agent make no warranties with regard to the location of the fence lines in relationship to the deeded property lines, nor does the Seller make any warranties or representations with regard to the specific acreage contained within the fenced property lines. Seller is selling the property in an "as is" condition, which includes the location of the fences as they exist. Boundaries shown on the accompanying maps are approximate, based on county parcel data. The maps are not to scale. The accuracy of the maps is not guaranteed. Prospective buyers are encouraged to verify fence lines, deeded property lines and acreages using a licensed surveyor at their own expense.





---

**Living The Dream Outdoor Properties**  
6484 North Service Rd.  
Leasburg, MO 65535  
(855) 289-3478  
<https://livingthedreamland.com/>

---

