

**The Overlook at the Meramec**  
3891 E Lindberg Rd.  
Cuba, MO 65453

**\$689,900**  
11.970± Acres  
Crawford County





## The Overlook at the Meramec Cuba, MO / Crawford County

### SUMMARY

#### Address

3891 E Lindberg Rd.

#### City, State Zip

Cuba, MO 65453

#### County

Crawford County

#### Type

Farms, Hunting Land, Recreational Land, Residential Property, Riverfront, Single Family

#### Latitude / Longitude

38.01657 / -91.332039

#### Taxes (Annually)

1804

#### Dwelling Square Feet

3600

#### Bedrooms / Bathrooms

4 / 3.5

#### Acreage

11.970

#### Price

\$689,900

#### Property Website

<https://livingthedreamland.com/property/the-overlook-at-the-meramec-crawford-missouri/65975/>



## The Overlook at the Meramec Cuba, MO / Crawford County

---

### **PROPERTY DESCRIPTION**

This stunning 12+/- acre property offers unbeatable views, located right across from Inspiration Point—the best vantage point in Crawford County. The land is a mix of wooded and open areas, providing privacy and tranquility while surrounded by excellent neighbors. The custom-built home features 4 bedrooms and 3.5 baths, designed with comfort and functionality in mind with an inviting and open floorplan. Outdoor enthusiasts will love the proximity to the Huzzah, Courtois, and Meramec Rivers, perfect for kayaking, canoeing, and rafting. The famous Maramec Springs Trout Fishery is just minutes away for fishing and outdoor fun. The property's access is on a paved road. The land itself is beautifully laid out, with the Meramec River just across the road. The location offers some of the best sunrises and sunsets in the area, with deer and turkey frequently visiting the backyard, making for a true country living experience. Property also features a metal building for additional storage for all your equipment and toys. All of this is located just an hour's drive from St. Louis County, offering the perfect blend of rural charm and city accessibility. If you're seeking country living at its finest, this property is a must-see!





**The Overlook at the Meramec**  
**Cuba, MO / Crawford County**

---



## Locator Map

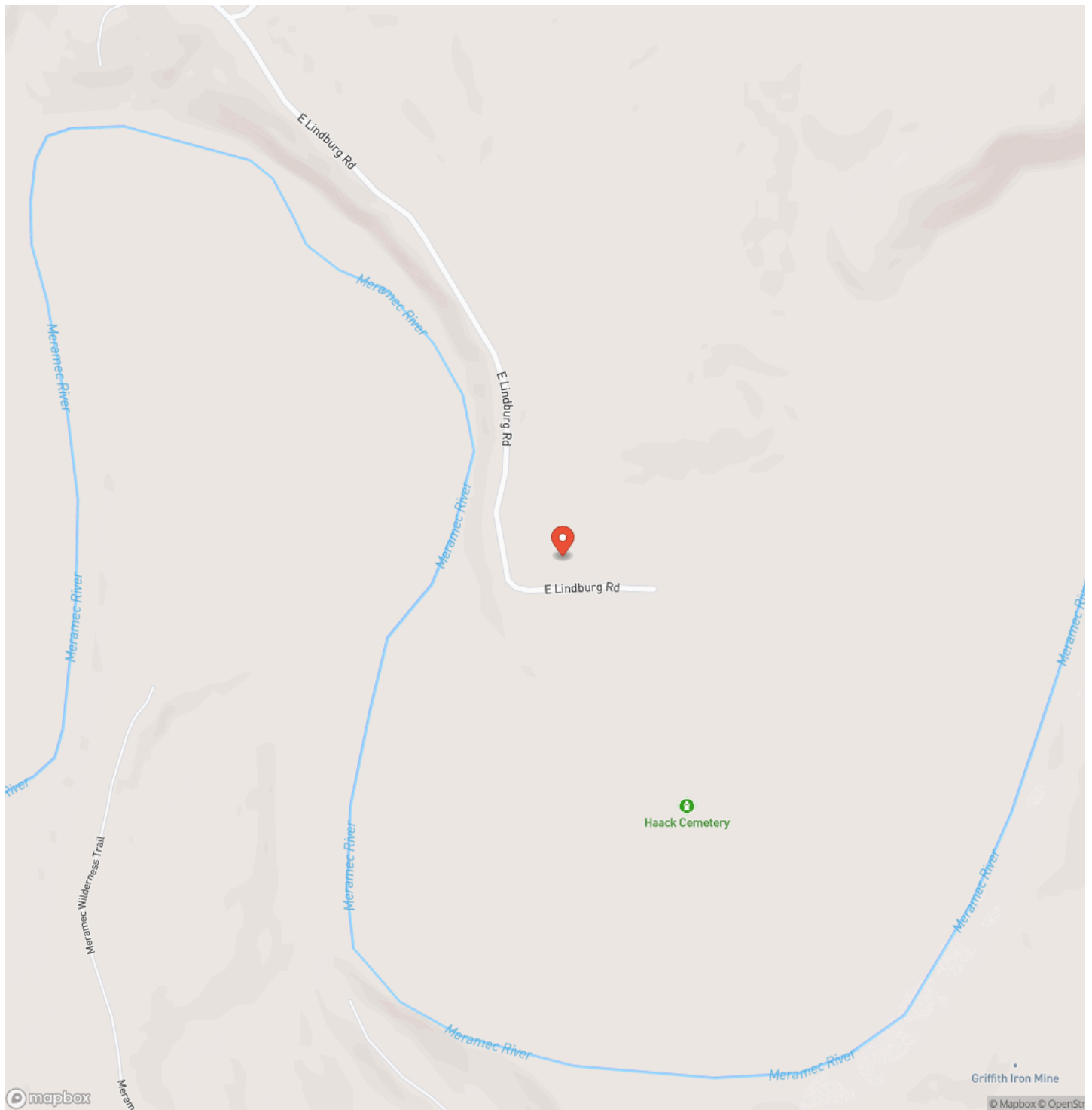



## Locator Map

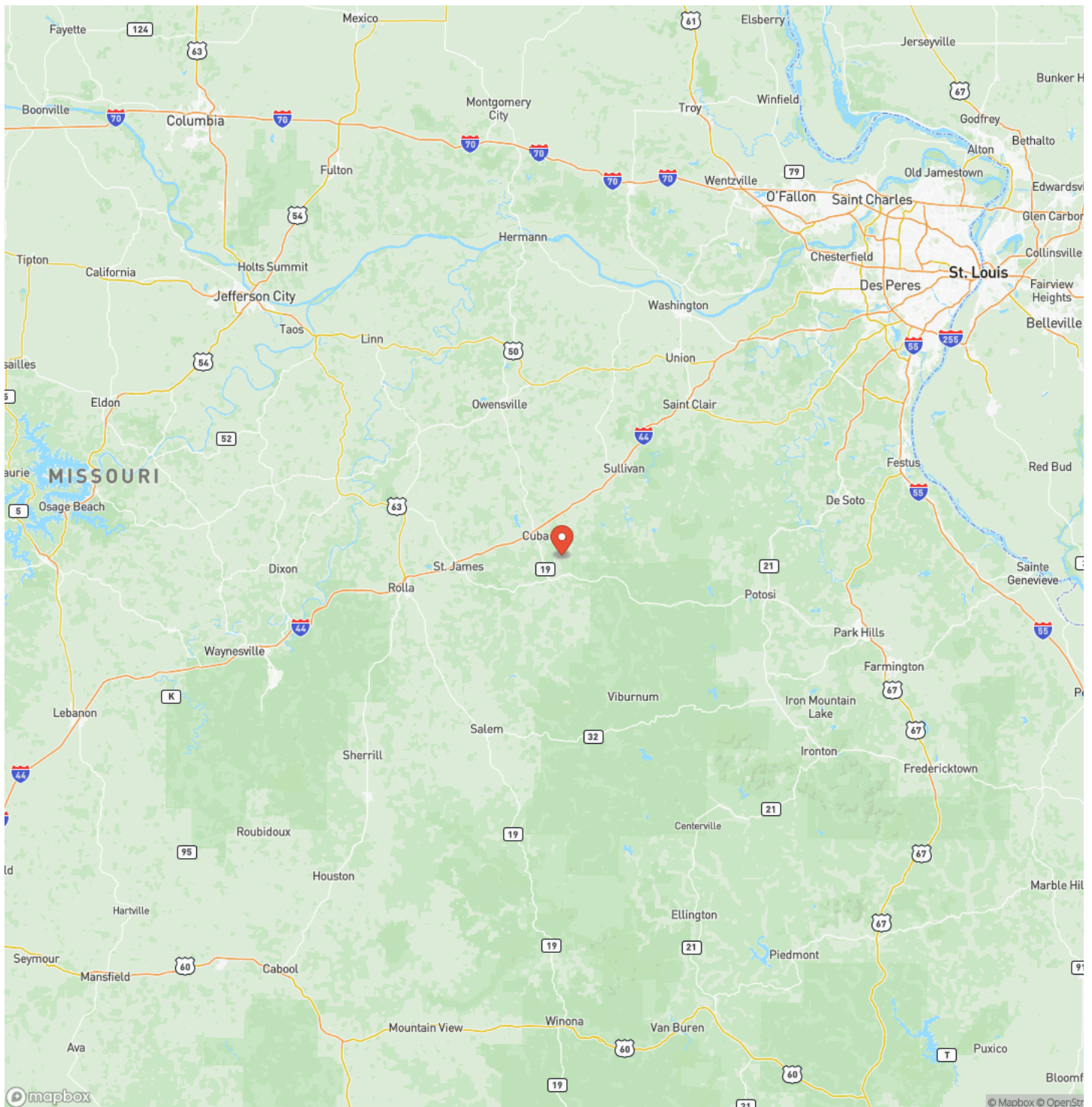



## Satellite Map

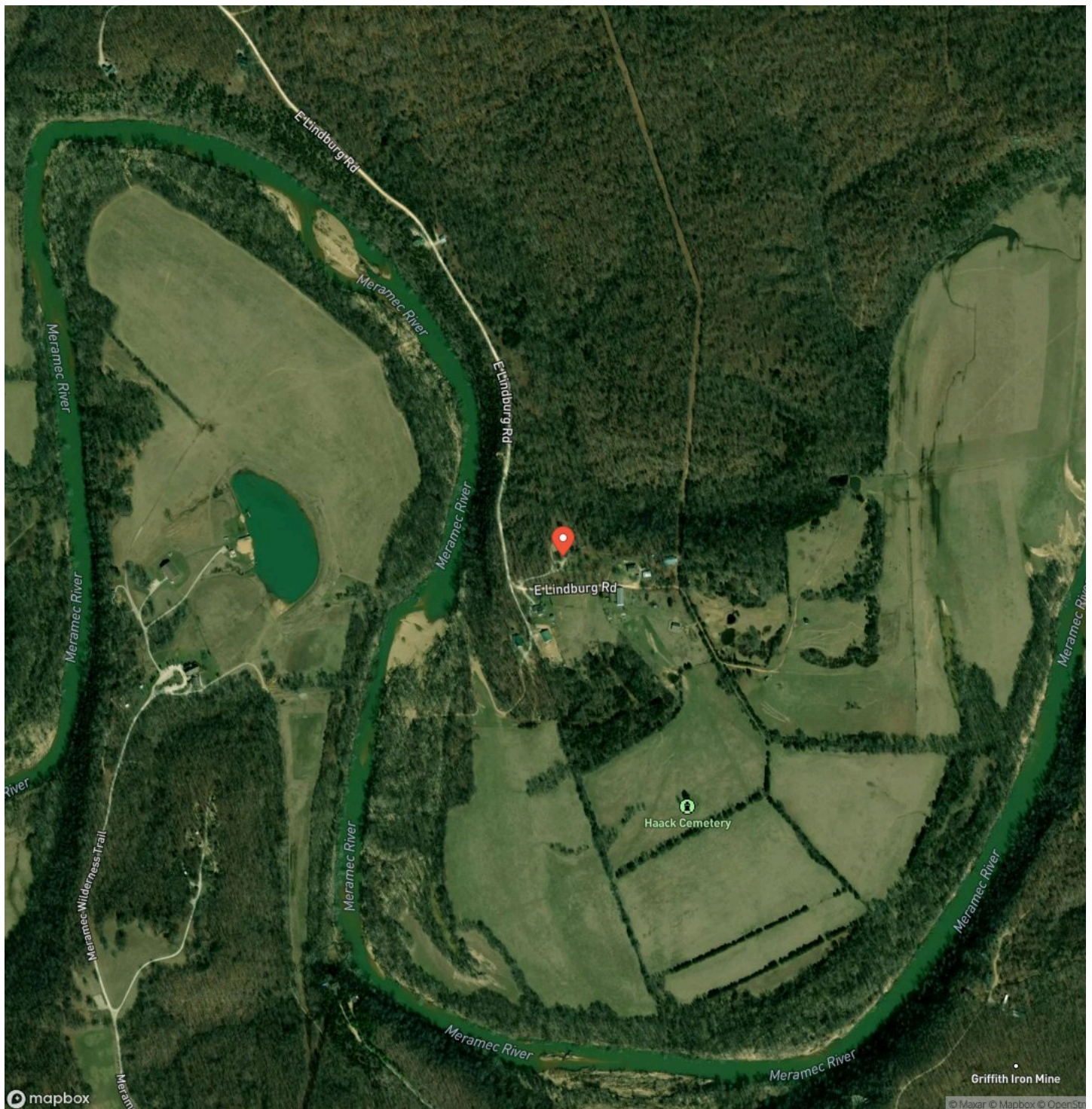

## The Overlook at the Meramec Cuba, MO / Crawford County

## LISTING REPRESENTATIVE

**For more information contact:**



### Representative

D.W. Hindman

## Mobile

(314) 486-3500

## Office

(855) 289-3478

## Email

dwlivingthedream@gmail.com

## Address

515 S Franklin

## City / State / Zip

Cuba, MO 63005

## NOTES





[illegible]

**MORE INFO ONLINE:**  
<https://livingthedreamland.com/>

## **DISCLAIMERS**

Information in this brochure is provided solely for information purposes and does not constitute an offer to sell or advertise real estate outside the states in which broker or agent licensed. The information presented has been obtained from sources deemed to be reliable, but is not guaranteed or warranted by the agent, broker, or the sellers of these properties. This offering is subject to errors, omissions, prior sale, price change, correction or withdrawal from the market without notice. All references to age, square footage, income, expenses, acreage, carrying capacity, and land classification, etc. are approximate. Prospective buyers are chargeable with and expected to conduct their own independent investigation of the information and the property and to rely only on those results. Sellers reserve the right to accept or reject any and all offers without liability to any buyer or cooperating broker.

Maps are provided for illustration purposes only, the accuracy is not warranted. Parcels on interactive maps are not adjusted to match aerial backgrounds. This information is for reference purposes only and is not a legal document. Data maps contain errors. The seller and seller's agent are making known to all potential buyers that there may be variations between the location of the existing fence lines and the legal description of the deeded property. Seller and seller's agent make no warranties with regard to the location of the fence lines in relationship to the deeded property lines, nor does the Seller make any warranties or representations with regard to the specific acreage contained within the fenced property lines. Seller is selling the property in an "as is" condition, which includes the location of the fences as they exist. Boundaries shown on the accompanying maps are approximate, based on county parcel data. The maps are not to scale. The accuracy of the maps is not guaranteed. Prospective buyers are encouraged to verify fence lines, deeded property lines and acreages using a licensed surveyor at their own expense.





---

**Living The Dream Outdoor Properties**

6484 North Service Rd.

Leasburg, MO 65535

(855) 289-3478

<https://livingthedreamland.com/>

---

