

The Hideaway Cabins
10005 Fulton Road
Bourbon, MO 65441

\$149,900
18± Acres
Crawford County

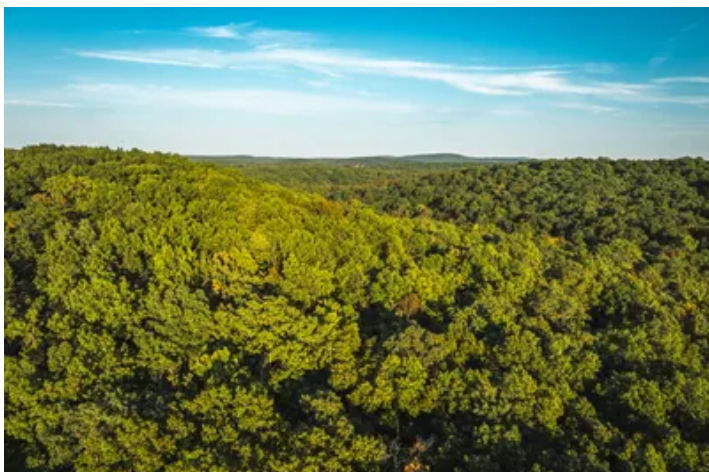

The Hideaway Cabins

Bourbon, MO / Crawford County

SUMMARY

Address

10005 Fulton Road

City, State Zip

Bourbon, MO 65441

County

Crawford County

Type

Lot, Hunting Land, Recreational Land

Latitude / Longitude

38.0194 / -91.0818

Taxes (Annually)

80

Acreage

18

Price

\$149,900

Property Website

<https://livingthedreamland.com/property/the-hideaway-cabins-crawford-missouri/65049/>



MORE INFO ONLINE:

<https://livingthedreamland.com/>



The Hideaway Cabins
Bourbon, MO / Crawford County

PROPERTY DESCRIPTION

Are you looking for privacy, come see this 18 wooded acres with 2 off grid tiny cabins sitting on a ridgetop. Cabin 1 is approx. 12x16 w/vinyl siding, sleeping loft, kitchen area, deck & solar panel/battery for powering the lighting system. Cabin 2 is approx. 16x20 w/wood siding, dormer sleeping loft, wood stove, kitchen & living area and wired for a generator, interior is redwood, knotty pine. Good hunting on a ridgetop setting near rivers and hiking. Schedule your showing today and be ready for hunting season this year.



The Hideaway Cabins
Bourbon, MO / Crawford County

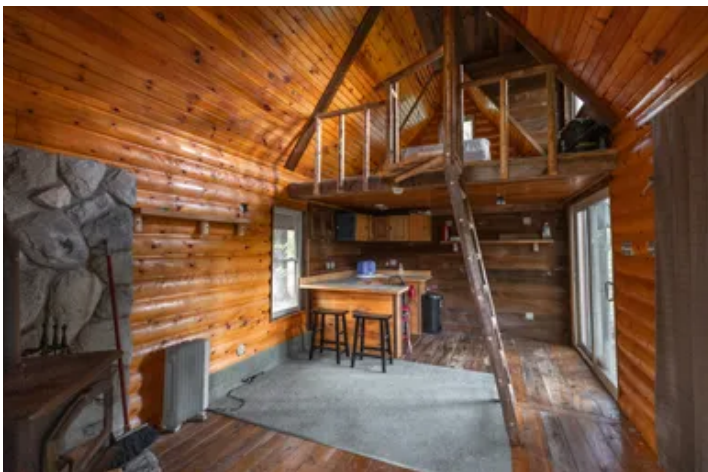

Locator Map



MORE INFO ONLINE:

<https://livingthedreamland.com/>



Locator Map

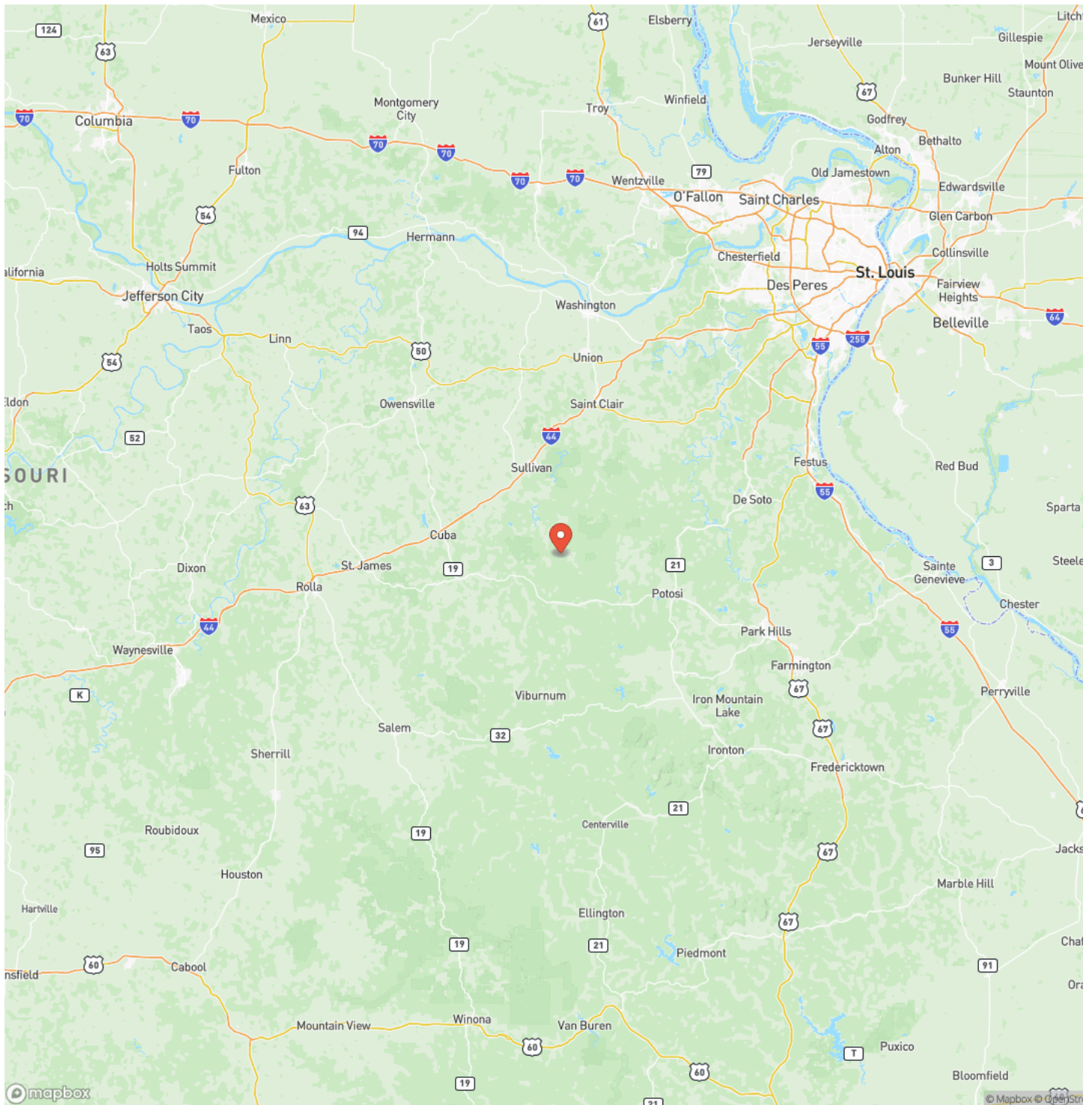

Satellite Map



MORE INFO ONLINE:

<https://livingthedreamland.com/>



The Hideaway Cabins

Bourbon, MO / Crawford County

LISTING REPRESENTATIVE

For more information contact:



Representative

D.W. Hindman

Mobile

(314) 486-3500

Office

(855) 289-3478

Email

dwlivingthedream@gmail.com

Address

515 S Franklin

City / State / Zip

Cuba, MO 63005

NOTES



This image shows a single sheet of white paper with horizontal blue ruling lines. The lines are evenly spaced and run across the width of the page. There are no margins, text, or other markings on the paper.



DISCLAIMERS

Information in this brochure is provided solely for information purposes and does not constitute an offer to sell or advertise real estate outside the states in which broker or agent licensed. The information presented has been obtained from sources deemed to be reliable, but is not guaranteed or warranted by the agent, broker, or the sellers of these properties. This offering is subject to errors, omissions, prior sale, price change, correction or withdrawal from the market without notice. All references to age, square footage, income, expenses, acreage, carrying capacity, and land classification, etc. are approximate. Prospective buyers are chargeable with and expected to conduct their own independent investigation of the information and the property and to rely only on those results. Sellers reserve the right to accept or reject any and all offers without liability to any buyer or cooperating broker.

Maps are provided for illustration purposes only, the accuracy is not warranted. Parcels on interactive maps are not adjusted to match aerial backgrounds. This information is for reference purposes only and is not a legal document. Data maps contain errors. The seller and seller's agent are making known to all potential buyers that there may be variations between the location of the existing fence lines and the legal description of the deeded property. Seller and seller's agent make no warranties with regard to the location of the fence lines in relationship to the deeded property lines, nor does the Seller make any warranties or representations with regard to the specific acreage contained within the fenced property lines. Seller is selling the property in an "as is" condition, which includes the location of the fences as they exist. Boundaries shown on the accompanying maps are approximate, based on county parcel data. The maps are not to scale. The accuracy of the maps is not guaranteed. Prospective buyers are encouraged to verify fence lines, deeded property lines and acreages using a licensed surveyor at their own expense.



Living The Dream Outdoor Properties

6484 North Service Rd.

Leasburg, MO 65535

(855) 289-3478

<https://livingthedreamland.com/>

