

Phelps 5
11515 State Route V
Saint James, MO 65401

\$367,500
5± Acres
Phelps County



MORE INFO ONLINE:

<https://livingthedreamland.com/>



Phelps 5
Saint James, MO / Phelps County

SUMMARY

Address

11515 State Route V

City, State Zip

Saint James, MO 65401

County

Phelps County

Type

Farms, Residential Property, Lot

Latitude / Longitude

38.0245 / -91.7234

Taxes (Annually)

1599

Dwelling Square Feet

2700

Bedrooms / Bathrooms

5 / 3

Acreage

5

Price

\$367,500

Property Website

<https://livingthedreamland.com/property/phelps-5-phelps-missouri/62272/>



MORE INFO ONLINE:

<https://livingthedreamland.com/>



PROPERTY DESCRIPTION

Hobby Farm just a few miles from town with plenty of space to roam around and do projects. There are three good size shops as well as 3 stall barn and feed lot. You can do all the projects you can think of in the big shop and after you are do working you can enjoy fishing from the Catfish pond or getting a snack from one of the many fruit trees. Another bonus is the duplex which offers rental income to the property. Enjoy the farmhouse feel along with a very newer addition that now make this farmhouse a 5 bedroom 3 full bath home! Come take a look today!



Phelps 5
Saint James, MO / Phelps County



MORE INFO ONLINE:

<https://livingthedreamland.com/>



Locator Map

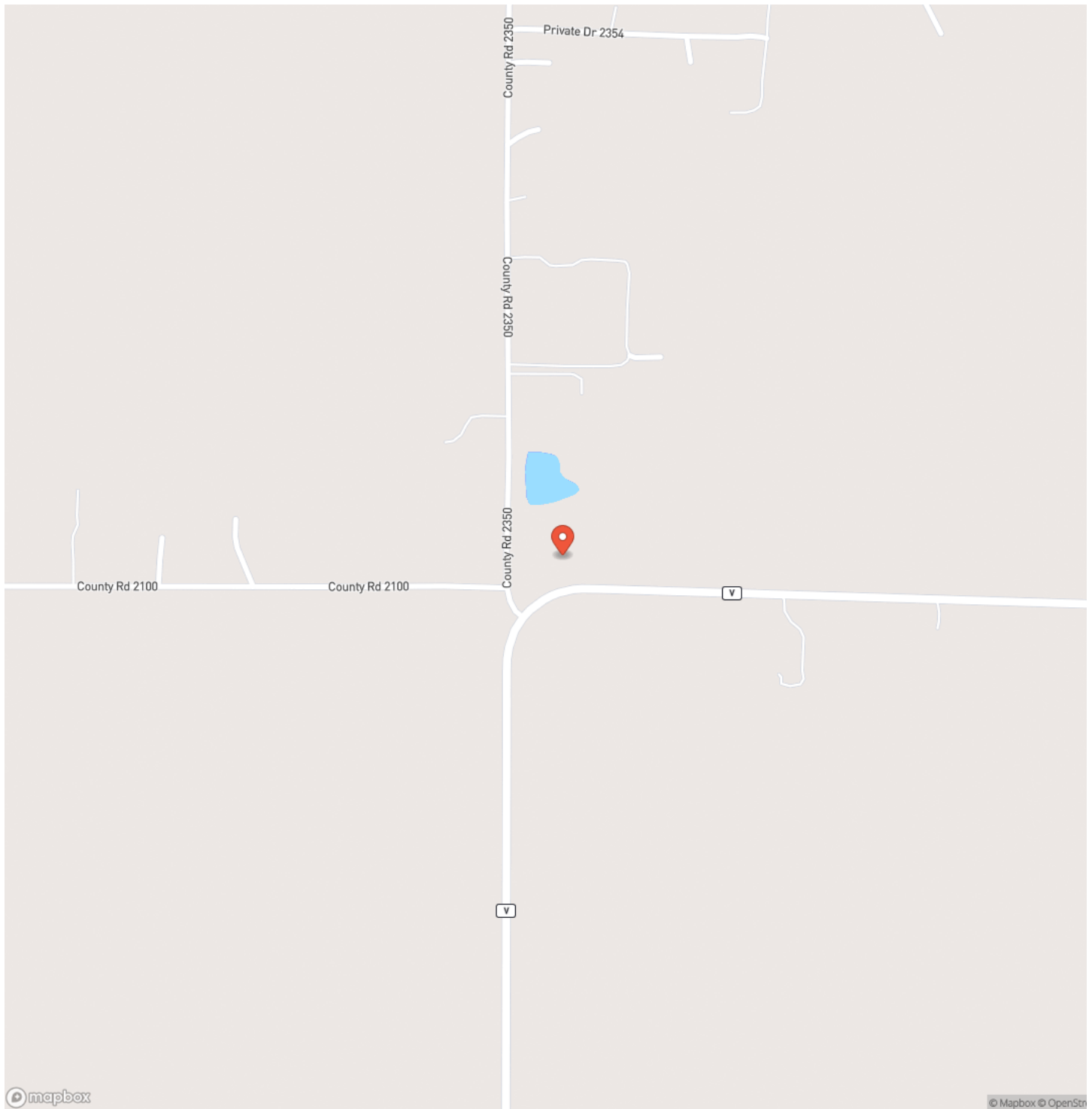

MORE INFO ONLINE:

<https://livingthedreamland.com/>



Locator Map

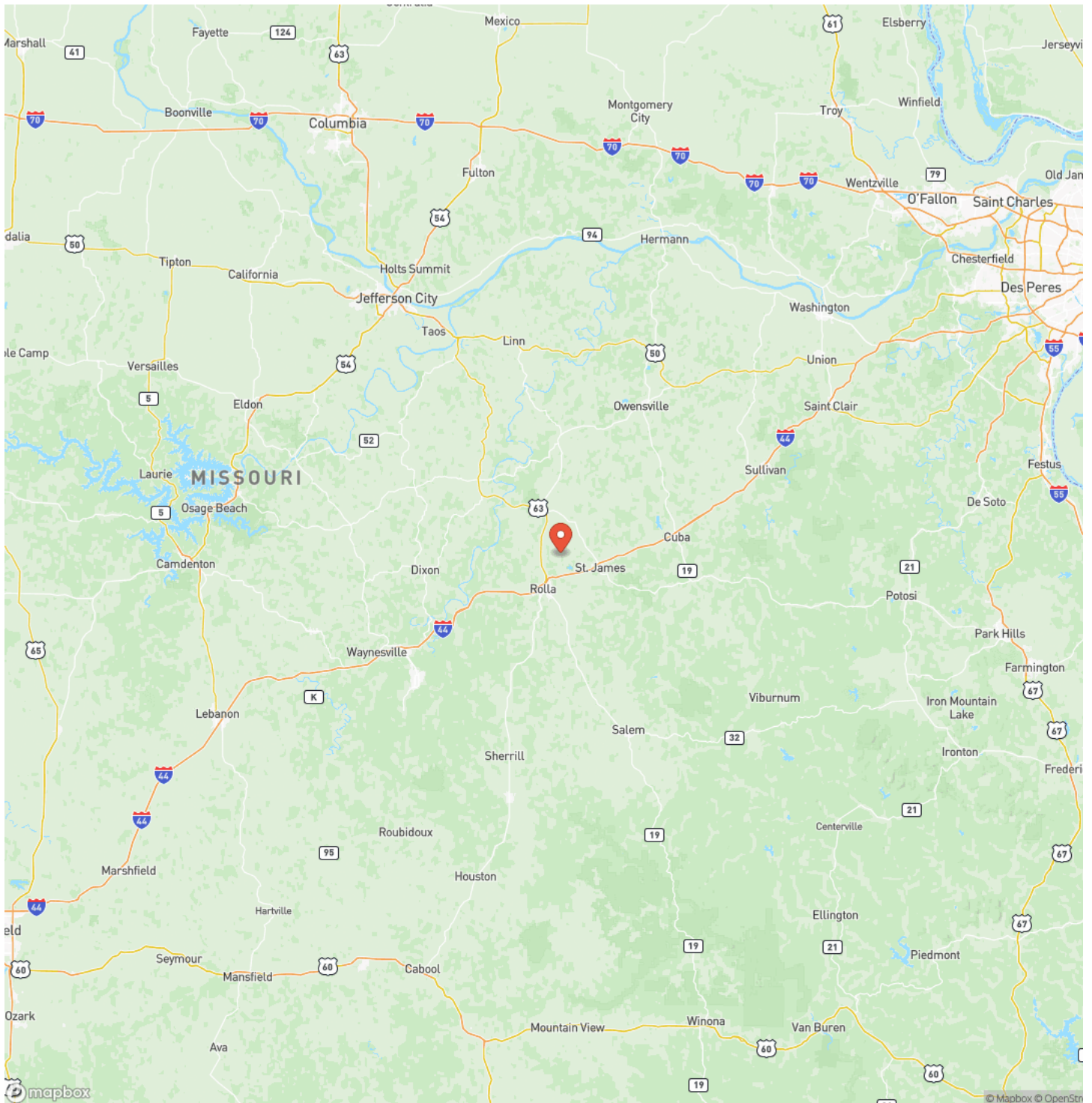

MORE INFO ONLINE:

<https://livingthedreamland.com/>



Satellite Map

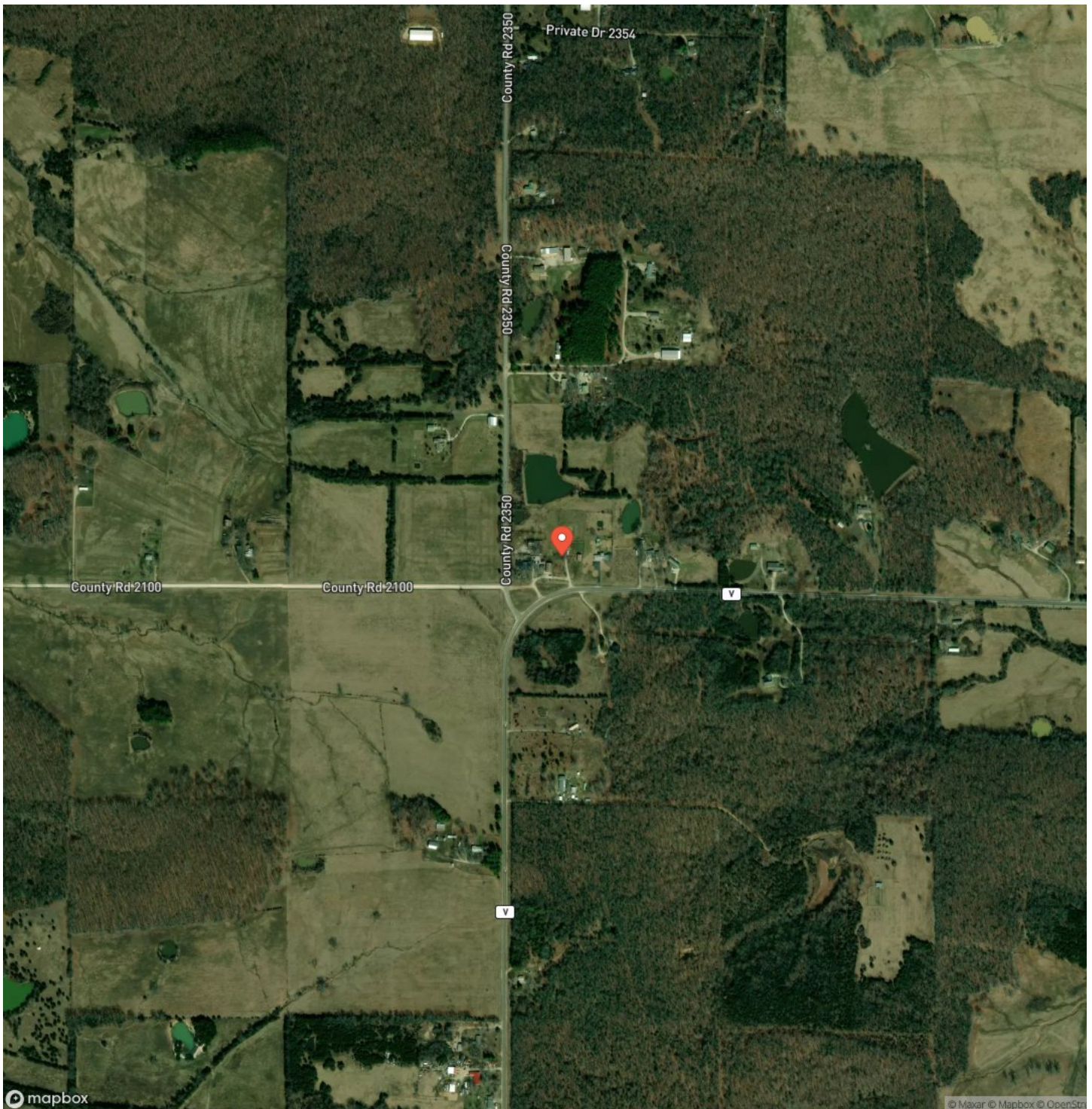

Phelps 5
Saint James, MO / Phelps County

LISTING REPRESENTATIVE

For more information contact:



Representative

Chris Duncan

Mobile

(573) 201-4011

Email

ChrisDuncan@LivingtheDreamLand.com

Address

City / State / Zip

Rolla, MO 65401

NOTES

[illegible]

MORE INFO ONLINE:

<https://livingthedreamland.com/>

This image shows a blank sheet of white paper with horizontal ruling lines. The lines are evenly spaced and run across the width of the page. There are no margins, text, or other markings on the paper.



DISCLAIMERS

Information in this brochure is provided solely for information purposes and does not constitute an offer to sell or advertise real estate outside the states in which broker or agent licensed. The information presented has been obtained from sources deemed to be reliable, but is not guaranteed or warranted by the agent, broker, or the sellers of these properties. This offering is subject to errors, omissions, prior sale, price change, correction or withdrawal from the market without notice. All references to age, square footage, income, expenses, acreage, carrying capacity, and land classification, etc. are approximate. Prospective buyers are chargeable with and expected to conduct their own independent investigation of the information and the property and to rely only on those results. Sellers reserve the right to accept or reject any and all offers without liability to any buyer or cooperating broker.

Maps are provided for illustration purposes only, the accuracy is not warranted. Parcels on interactive maps are not adjusted to match aerial backgrounds. This information is for reference purposes only and is not a legal document. Data maps contain errors. The seller and seller's agent are making known to all potential buyers that there may be variations between the location of the existing fence lines and the legal description of the deeded property. Seller and seller's agent make no warranties with regard to the location of the fence lines in relationship to the deeded property lines, nor does the Seller make any warranties or representations with regard to the specific acreage contained within the fenced property lines. Seller is selling the property in an "as is" condition, which includes the location of the fences as they exist. Boundaries shown on the accompanying maps are approximate, based on county parcel data. The maps are not to scale. The accuracy of the maps is not guaranteed. Prospective buyers are encouraged to verify fence lines, deeded property lines and acreages using a licensed surveyor at their own expense.



Living The Dream Outdoor Properties

6484 North Service Rd.

Leasburg, MO 65535

(855) 289-3478

<https://livingthedreamland.com/>

MORE INFO ONLINE:

<https://livingthedreamland.com/>

