

Ranger Farm
1153 County Road 6040
Salem, MO 65560

\$269,000
20± Acres
Dent County



Ranger Farm
Salem, MO / Dent County

SUMMARY

Address

1153 County Road 6040

City, State Zip

Salem, MO 65560

County

Dent County

Type

Farms, Horse Property, Single Family

Latitude / Longitude

37.5415 / -91.7177

Taxes (Annually)

458

Dwelling Square Feet

1900

Bedrooms / Bathrooms

3 / 2

Acreage

20

Price

\$269,000

Property Website

<https://livingthedreamland.com/property/ranger-farm-dent-missouri/61577/>

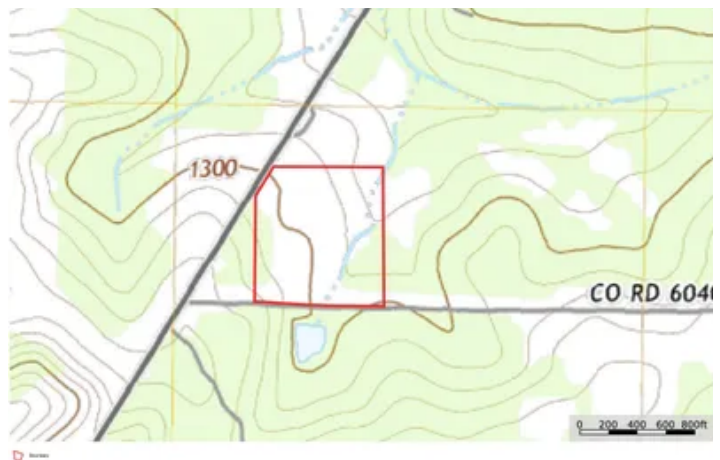

MORE INFO ONLINE:

<https://livingthedreamland.com/>



PROPERTY DESCRIPTION

This 20 acre Farmstead is hidden in the Ozarks it is very private and just 600 feet from the Highway. It is very desirable with half pasture that is fenced for Horses or Livestock with Steel Corner posts with smooth wire, while the other half is wooded with some excellent hunting for both Deer and Turkey. There is a 24x60 barn set up for Horses and Hay storage, a nice storage shed as well as a chicken coop. The home is 1900 square 3 bedroom 2 bath with an open concept floor plan and high ceilings, in addition there is a bonus room and a 2 car attached garage. The Farm is located about 12 miles from Montauk State Trout Park, and just 11 miles from Salem the Gateway to Ozark National Near thousands of acres of Mark Twain National Forest, and some of the best Horse Trail riding that Missouri Riverways Near thousands of acres of Mark Twain National Forest, and some of the best Horse Trail riding that Missouri has to offer.



Ranger Farm
Salem, MO / Dent County

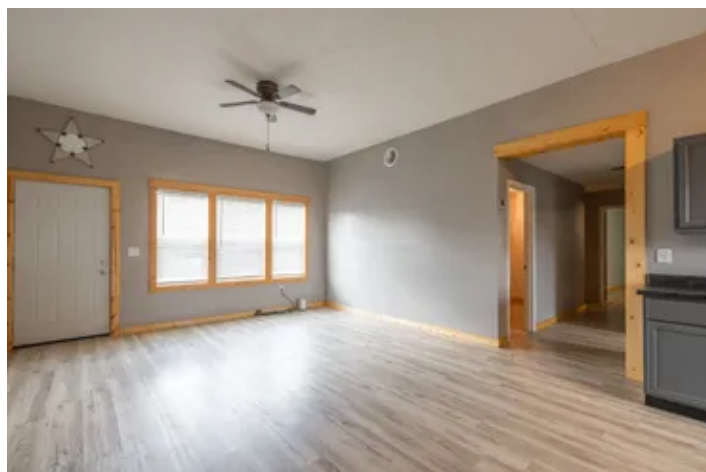
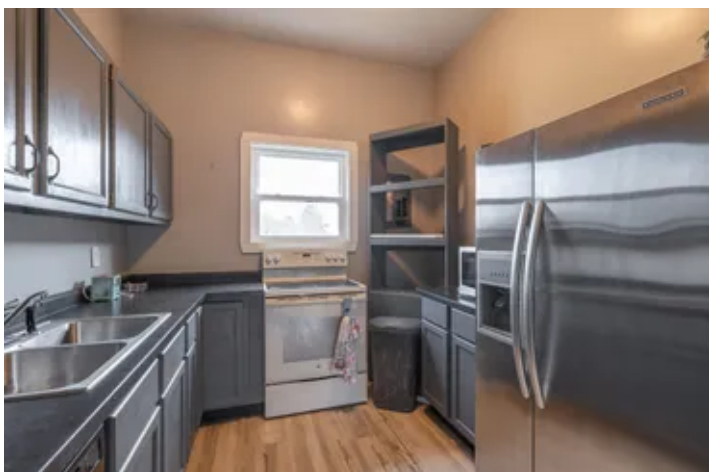
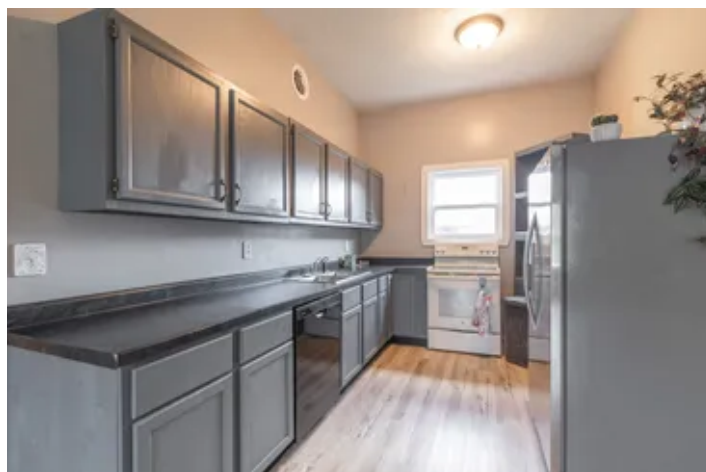
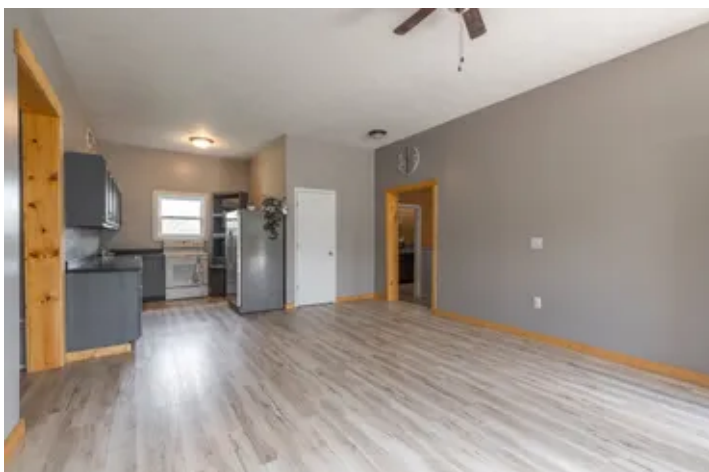
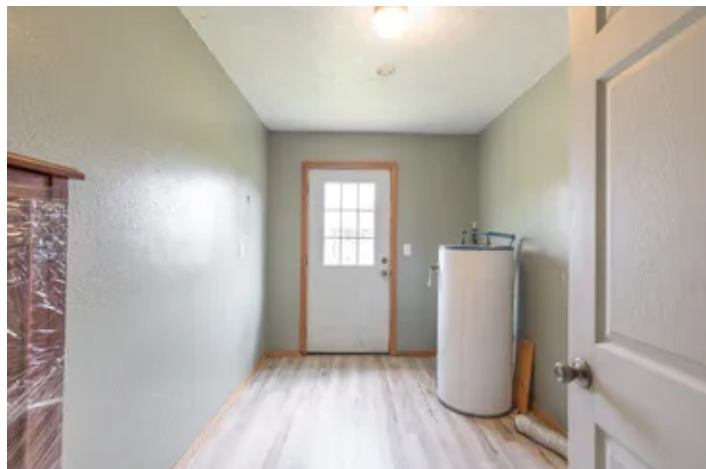

Locator Map

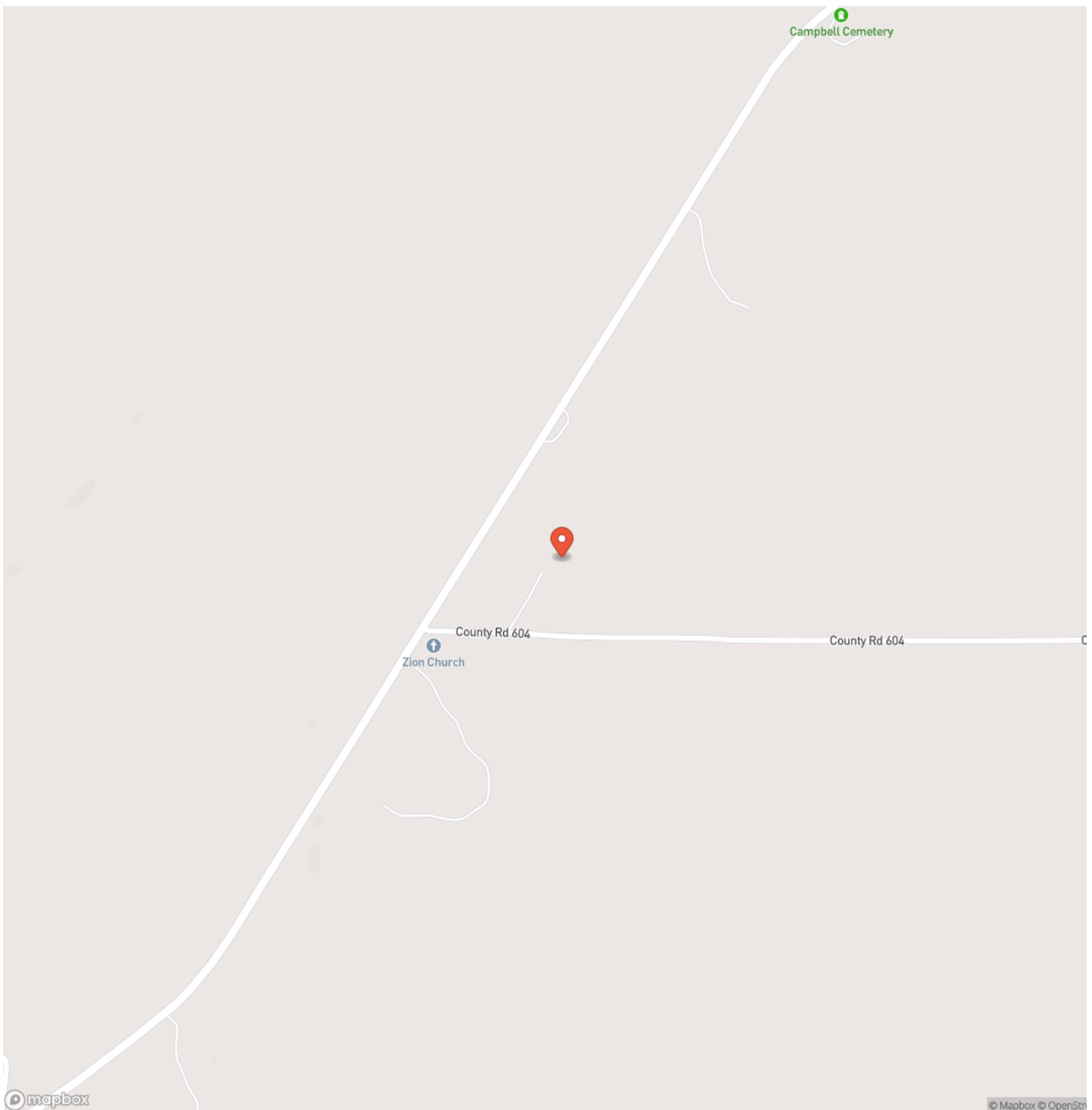

MORE INFO ONLINE:

<https://livingthedreamland.com/>

Locator Map

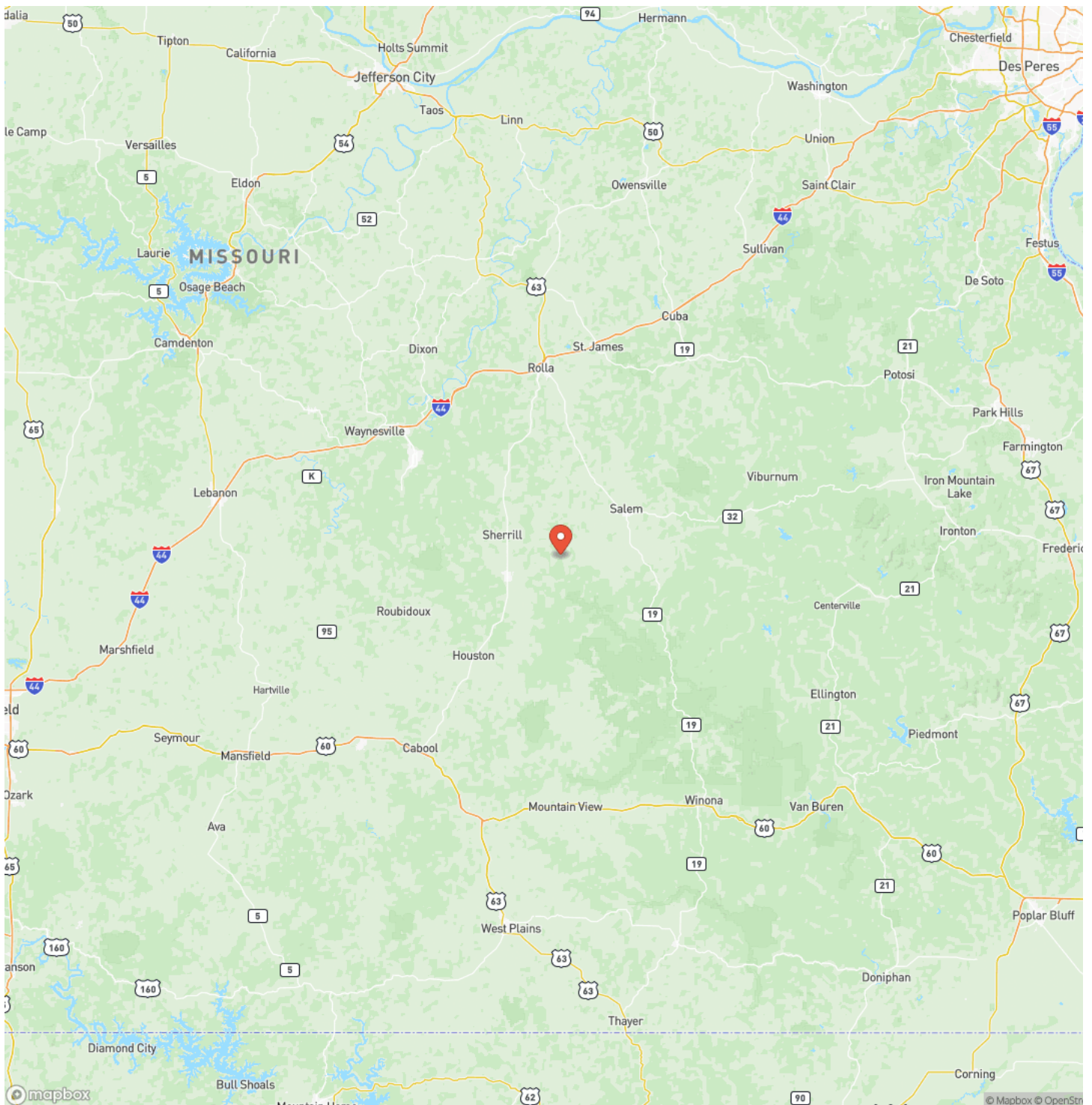

Satellite Map

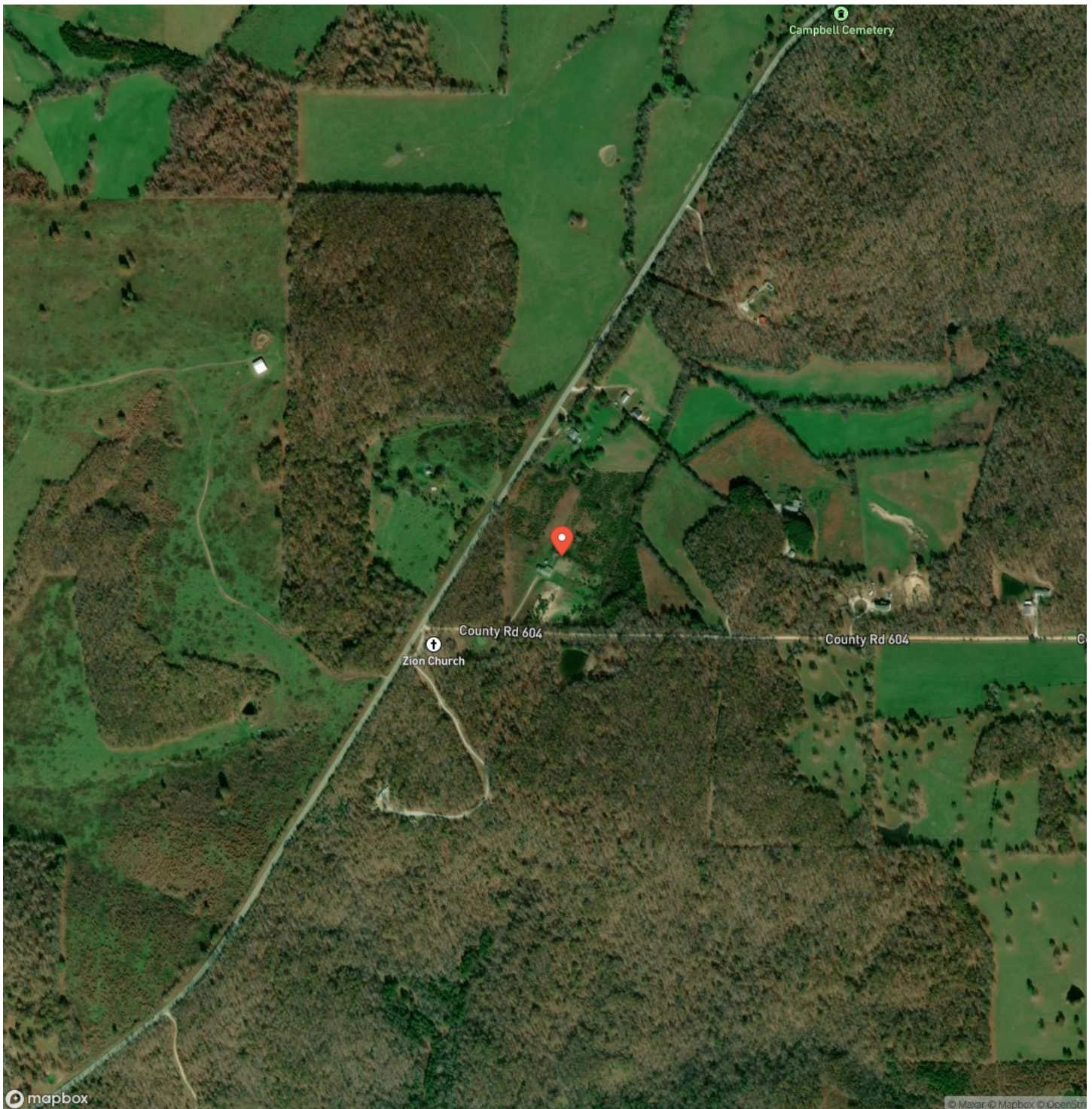

MORE INFO ONLINE:

<https://livingthedreamland.com/>

LISTING REPRESENTATIVE

For more information contact:



Representative

Jerry Hunter

Mobile

(573) 578-0717

Email

yourlandhunter@gmail.com

Address

21475 State Route M

City / State / Zip

Newburg, MO 65550

NOTES

[illegible]

[illegible]

DISCLAIMERS

Information in this brochure is provided solely for information purposes and does not constitute an offer to sell or advertise real estate outside the states in which broker or agent licensed. The information presented has been obtained from sources deemed to be reliable, but is not guaranteed or warranted by the agent, broker, or the sellers of these properties. This offering is subject to errors, omissions, prior sale, price change, correction or withdrawal from the market without notice. All references to age, square footage, income, expenses, acreage, carrying capacity, and land classification, etc. are approximate. Prospective buyers are chargeable with and expected to conduct their own independent investigation of the information and the property and to rely only on those results. Sellers reserve the right to accept or reject any and all offers without liability to any buyer or cooperating broker.

Maps are provided for illustration purposes only, the accuracy is not warranted. Parcels on interactive maps are not adjusted to match aerial backgrounds. This information is for reference purposes only and is not a legal document. Data maps contain errors. The seller and seller's agent are making known to all potential buyers that there may be variations between the location of the existing fence lines and the legal description of the deeded property. Seller and seller's agent make no warranties with regard to the location of the fence lines in relationship to the deeded property lines, nor does the Seller make any warranties or representations with regard to the specific acreage contained within the fenced property lines. Seller is selling the property in an "as is" condition, which includes the location of the fences as they exist. Boundaries shown on the accompanying maps are approximate, based on county parcel data. The maps are not to scale. The accuracy of the maps is not guaranteed. Prospective buyers are encouraged to verify fence lines, deeded property lines and acreages using a licensed surveyor at their own expense.



Living The Dream Outdoor Properties

6484 North Service Rd.

Leasburg, MO 65535

(855) 289-3478

<https://livingthedreamland.com/>

MORE INFO ONLINE:

<https://livingthedreamland.com/>

