

Etown Woodlands
1055 Trail Road North
Elizabethtown, PA 17022

\$2,000,000
102± Acres
Lancaster County



Etown Woodlands
Elizabethtown, PA / Lancaster County

SUMMARY

Address

1055 Trail Road North

City, State Zip

Elizabethtown, PA 17022

County

Lancaster County

Type

Recreational Land, Hunting Land, Undeveloped Land, Timberland

Latitude / Longitude

40.198987 / -76.551188

Acreage

102

Price

\$2,000,000

Property Website

<https://www.landleader.com/property/etown-woodlands-lancaster-pennsylvania/61326>



PROPERTY DESCRIPTION

Etown Woodlands is a 102 acre mostly forested property ½ in Lancaster and ½ in Lebanon County in a rural setting. Although the property is in a rural setting, it's only 15 minutes from downtown Hershey, 20 minutes to Harrisburg International Airport and 30 minutes to downtown Lancaster.

This is an ideal location to build your home, cabin or have land to hunt as there is an abundance of deer sign on the property. A small stream runs through a portion of the land that adds to the beautiful landscape. It was logged roughly 10 years ago and consists of a mix of hard and softwood. 90% of the land is wooded so it would be a very private location to have as a residence. It's zoned agricultural and the current code allows up to 4 single family residences.

For the outdoor enthusiast the Falmouth Boat Launch on the Susquehanna River is only 20 minutes away and it's also conveniently located by several state game lands 145 and 156 that provides ample hunting opportunities.

Etown Woodlands
Elizabethtown, PA / Lancaster County



Locator Map

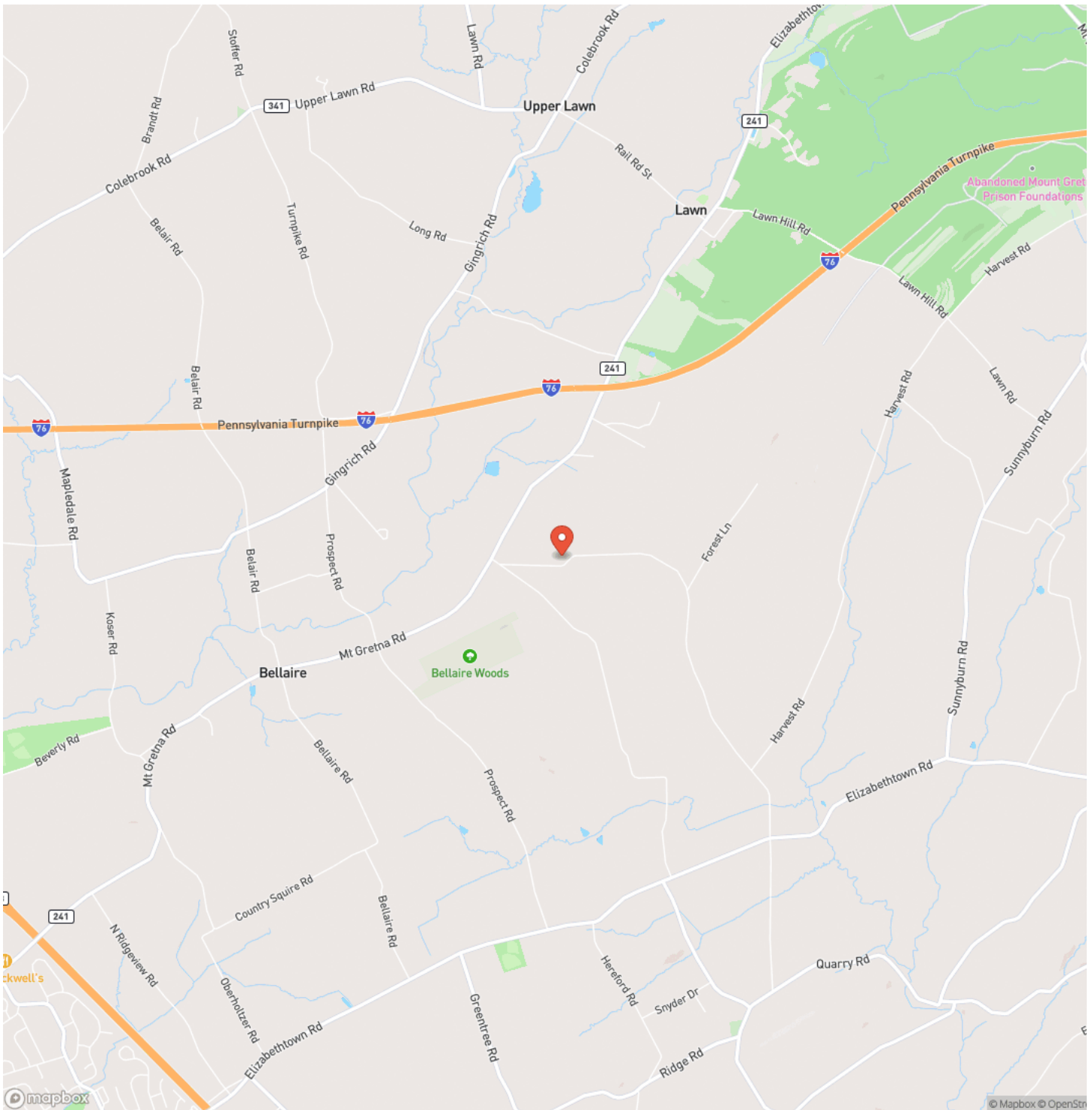

Locator Map

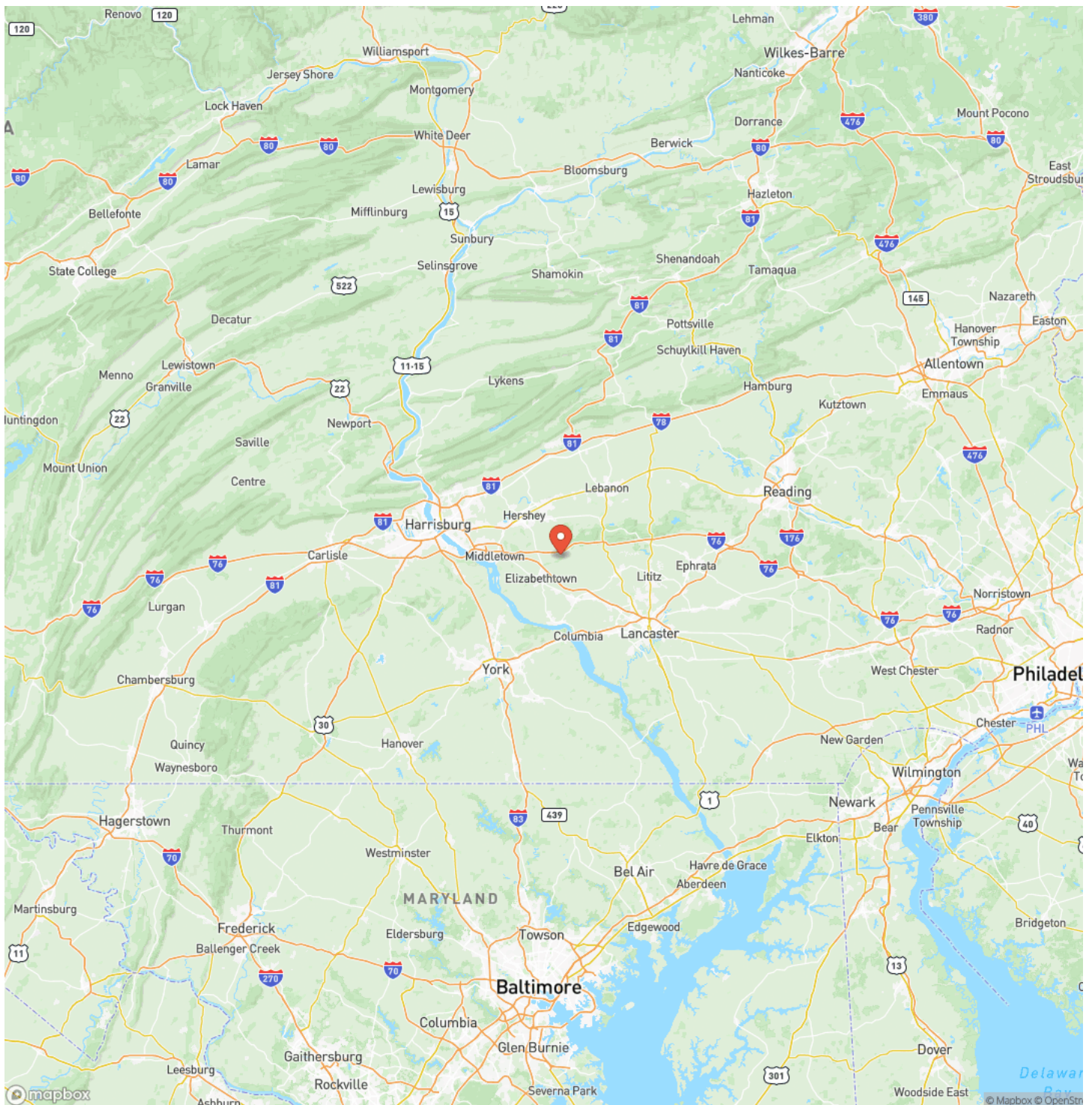

Satellite Map

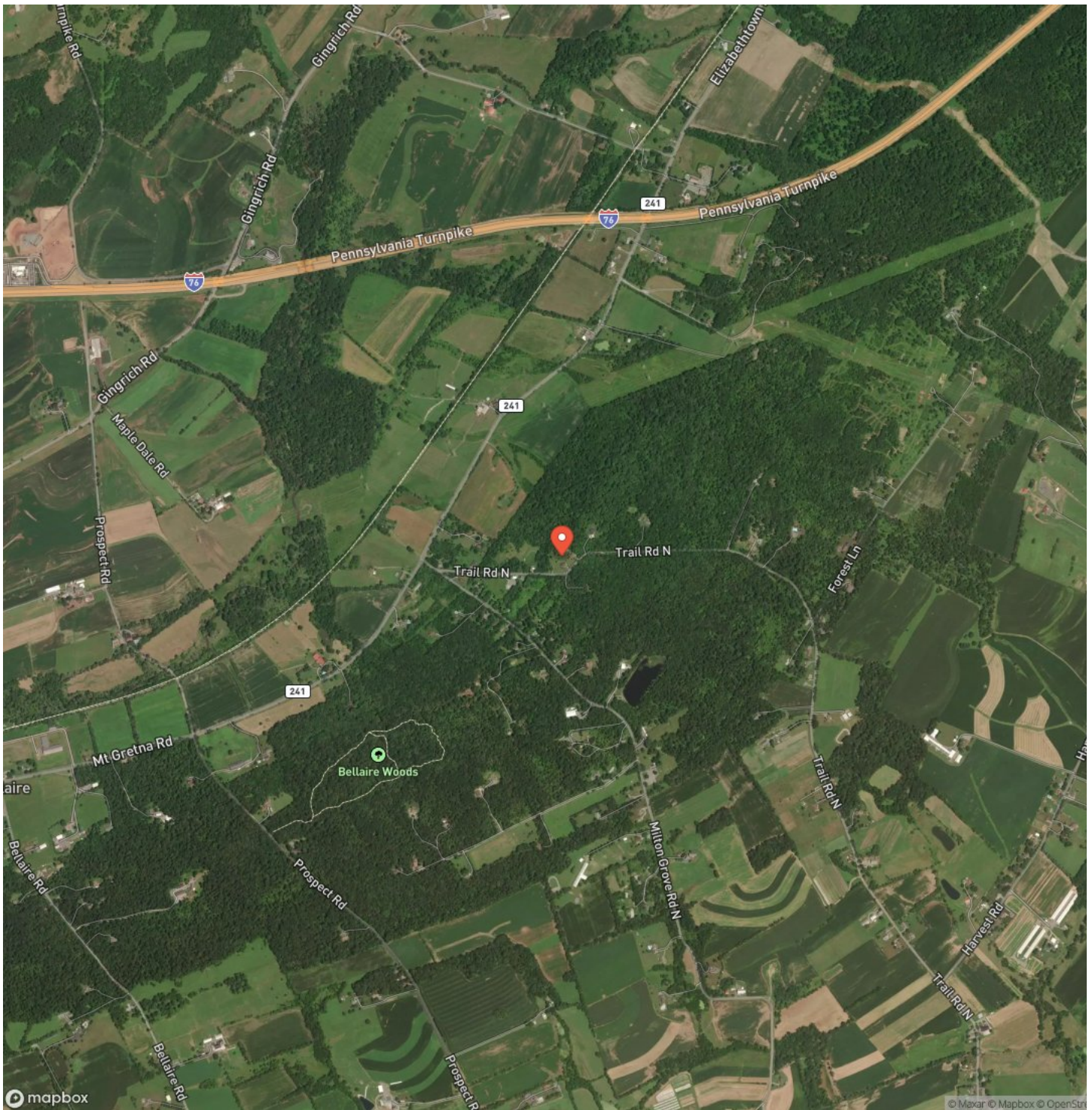

LISTING REPRESENTATIVE

For more information contact:



Representative

John Rudy

Mobile

(717) 319-0082

Email

jrudy@timberlandrealty.net

Address

8 Oakbrook Lane

City / State / Zip

Elizabethtown, PA 17022

NOTES

[illegible]

[illegible]

DISCLAIMERS

Information in this brochure is provided solely for information purposes and does not constitute an offer to sell or advertise real estate outside the states in which broker or agent licensed. The information presented has been obtained from sources deemed to be reliable, but is not guaranteed or warranted by the agent, broker, or the sellers of these properties. This offering is subject to errors, omissions, prior sale, price change, correction or withdrawal from the market without notice. All references to age, square footage, income, expenses, acreage, carrying capacity, and land classification, etc. are approximate. Prospective buyers are chargeable with and expected to conduct their own independent investigation of the information and the property and to rely only on those results. Sellers reserve the right to accept or reject any and all offers without liability to any buyer or cooperating broker.

Maps are provided for illustration purposes only, the accuracy is not warranted. Parcels on interactive maps are not adjusted to match aerial backgrounds. This information is for reference purposes only and is not a legal document. Data maps contain errors. The seller and seller's agent are making known to all potential buyers that there may be variations between the location of the existing fence lines and the legal description of the deeded property. Seller and seller's agent make no warranties with regard to the location of the fence lines in relationship to the deeded property lines, nor does the Seller make any warranties or representations with regard to the specific acreage contained within the fenced property lines. Seller is selling the property in an "as is" condition, which includes the location of the fences as they exist. Boundaries shown on the accompanying maps are approximate, based on county parcel data. The maps are not to scale. The accuracy of the maps is not guaranteed. Prospective buyers are encouraged to verify fence lines, deeded property lines and acreages using a licensed surveyor at their own expense.



Timberland Realty
1890 E Main St
Falconer, NY 14733
(716) 962-9935
TimberlandRealty.net

