

**Buckhorn Creek Cabin**  
4020 Cherry Maple Rd  
Horse Creek, CA 96050

**\$199,000**  
78.600± Acres  
Siskiyou County





**Buckhorn Creek Cabin**  
**Horse Creek, CA / Siskiyou County**

---

**SUMMARY**

**Address**

4020 Cherry Maple Rd

**City, State Zip**

Horse Creek, CA 96050

**County**

Siskiyou County

**Type**

Hunting Land, Recreational Land

**Latitude / Longitude**

41.834054 / -122.9946

**Acreage**

78.600

**Price**

\$199,000

**Property Website**

<https://www.landleader.com/property/buckhorn-creek-cabin-siskiyou-california/61250>



## **Buckhorn Creek Cabin**

### **Horse Creek, CA / Siskiyou County**

---

#### **PROPERTY DESCRIPTION**

Cabin in the woods! This Siskiyou County retreat property in far northern California features a small cabin with kitchen area, plus a loft, on 78.6 +/- acres in two legal parcels. There is another building (20x40 approx) with a large unfinished open room interior (the green building), an outhouse, a large equipment shed/shop that has 3 open bays and one enclosed bay with a cement floor. The property is off grid, with a small solar set up for the cabin. There is a spring, pelton wheel, two water tanks and a septic (not hooked up). The cabin does not have a bathroom. The property includes a small log pond and sawmill, and a rock pit. The terrain is varied, mostly hillside with several benches tucked in. The lower portion of the property burned several years ago. It's a private location with pretty views and is about an hour's drive from Yreka (down the Klamath River). The north and east sides are bordered by Klamath National Forest. Deer and elk have been sighted on the property. If you've been looking for your own little getaway, make an appointment to see this cabin and property!

#### **Property Highlights:**

- Cabin
- Shop
- Sawmill and Log Pond
- Off Grid
- Spring & Pelton Wheel
- Retreat Property
- Siskiyou County
- Far Northern California



**Buckhorn Creek Cabin**  
**Horse Creek, CA / Siskiyou County**

---





## Locator Map



## Locator Map

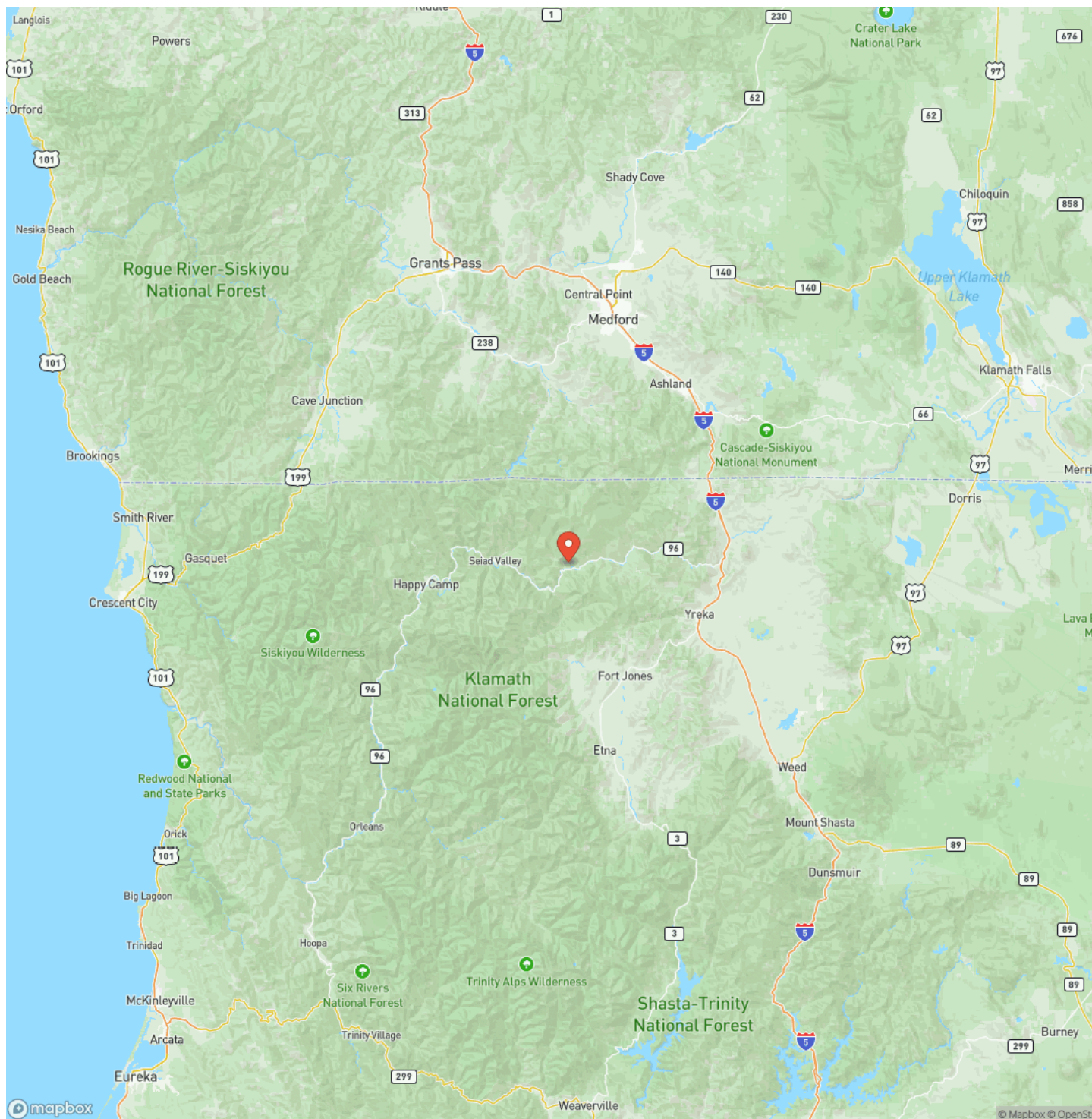



## Satellite Map

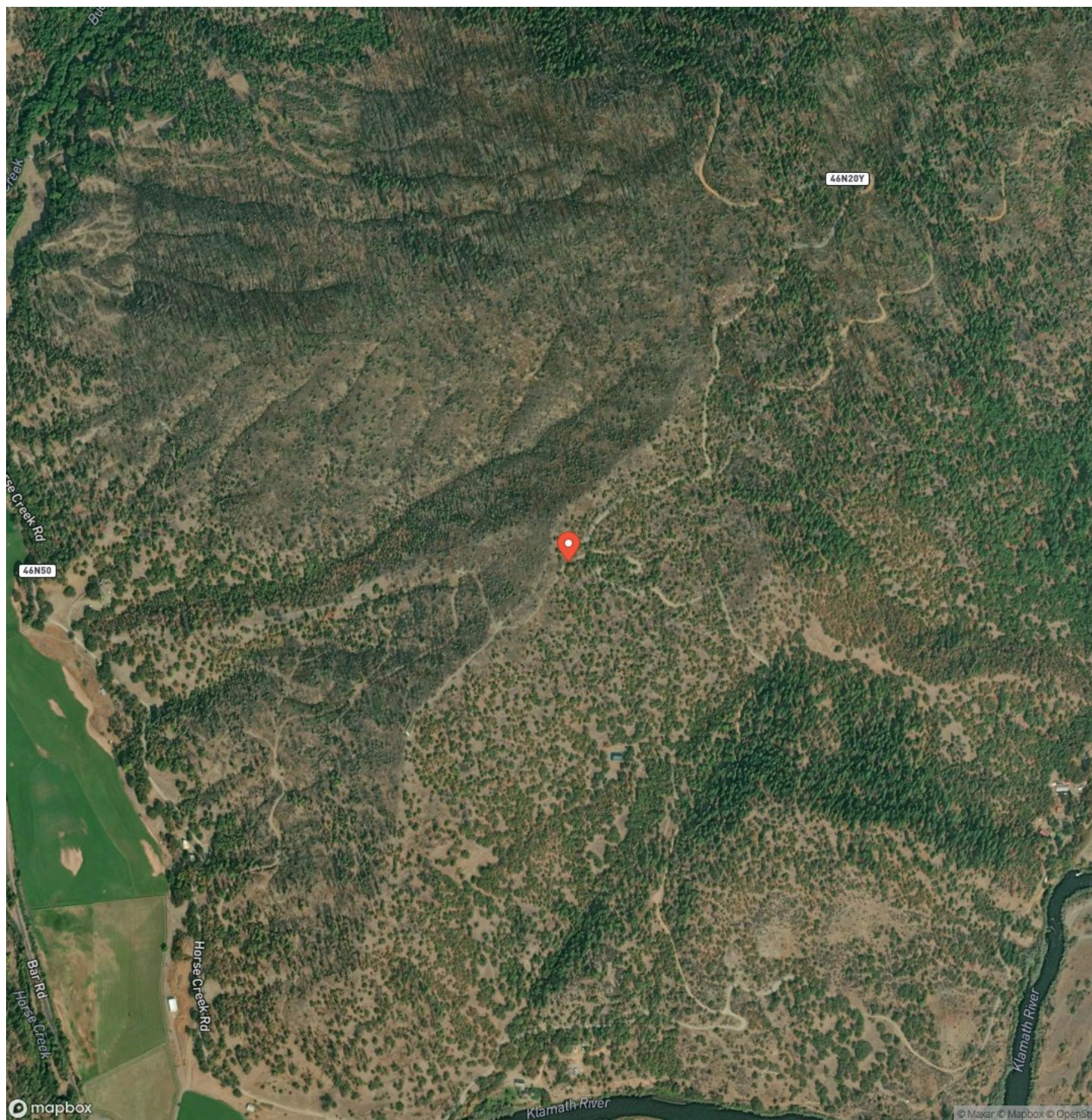

## Buckhorn Creek Cabin

### Horse Creek, CA / Siskiyou County

## LISTING REPRESENTATIVE

**For more information contact:**



### Representative

Kathy Hayden

## Mobile

(530) 598-5336

## Email

ranchre@yahoo.com

## Address

11806 Main Street

## City / State / Zip

Fort Jones, CA 96032

## NOTES

[illegible]



## This image shows a single sheet of white paper with horizontal ruling lines. The lines are evenly spaced and run across the width of the page. There are no margins, text, or other markings on the paper.



## **DISCLAIMERS**

Information in this brochure is provided solely for information purposes and does not constitute an offer to sell or advertise real estate outside the states in which broker or agent licensed. The information presented has been obtained from sources deemed to be reliable, but is not guaranteed or warranted by the agent, broker, or the sellers of these properties. This offering is subject to errors, omissions, prior sale, price change, correction or withdrawal from the market without notice. All references to age, square footage, income, expenses, acreage, carrying capacity, and land classification, etc. are approximate. Prospective buyers are chargeable with and expected to conduct their own independent investigation of the information and the property and to rely only on those results. Sellers reserve the right to accept or reject any and all offers without liability to any buyer or cooperating broker.

Maps are provided for illustration purposes only, the accuracy is not warranted. Parcels on interactive maps are not adjusted to match aerial backgrounds. This information is for reference purposes only and is not a legal document. Data maps contain errors. The seller and seller's agent are making known to all potential buyers that there may be variations between the location of the existing fence lines and the legal description of the deeded property. Seller and seller's agent make no warranties with regard to the location of the fence lines in relationship to the deeded property lines, nor does the Seller make any warranties or representations with regard to the specific acreage contained within the fenced property lines. Seller is selling the property in an "as is" condition, which includes the location of the fences as they exist. Boundaries shown on the accompanying maps are approximate, based on county parcel data. The maps are not to scale. The accuracy of the maps is not guaranteed. Prospective buyers are encouraged to verify fence lines, deeded property lines and acreages using a licensed surveyor at their own expense.





---

**California Outdoor Properties, Inc**  
Serving California  
Vacaville, CA 95688  
(707) 455-4444  
[californiaoutdoorproperties.com](http://californiaoutdoorproperties.com)

---

