

Chilton Hills Drive Lot B
12432 Chilton Hills Dr Lot B
De Soto, MO 63020

\$90,000
9± Acres
Jefferson County



Chilton Hills Drive Lot B
De Soto, MO / Jefferson County

SUMMARY

Address

12432 Chilton Hills Dr Lot B

City, State Zip

De Soto, MO 63020

County

Jefferson County

Type

Recreational Land, Lot

Latitude / Longitude

38.1449 / -90.4718

Acreage

9

Price

\$90,000

Property Website

<https://livingthedreamland.com/property/chilton-hills-drive-lot-b-jefferson-missouri/60226/>



Chilton Hills Drive Lot B
De Soto, MO / Jefferson County

PROPERTY DESCRIPTION

This 9 +/- acre property is a perfect slice of country living that sits just minutes off Highway 67. A small creek flows along the eastern border. The topography is a little hilly, but still easily walkable. There is plenty of privacy at the end of a secluded gravel road. Festus and De Soto are both less than 15 minutes away. Additional acreage is available.



Chilton Hills Drive Lot B
De Soto, MO / Jefferson County

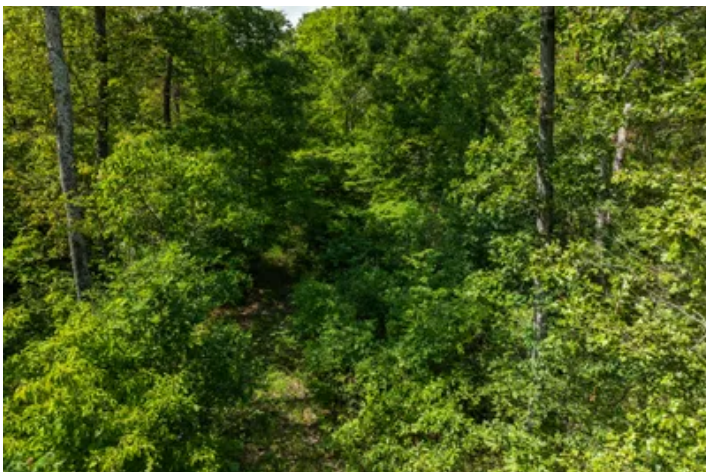

Locator Map

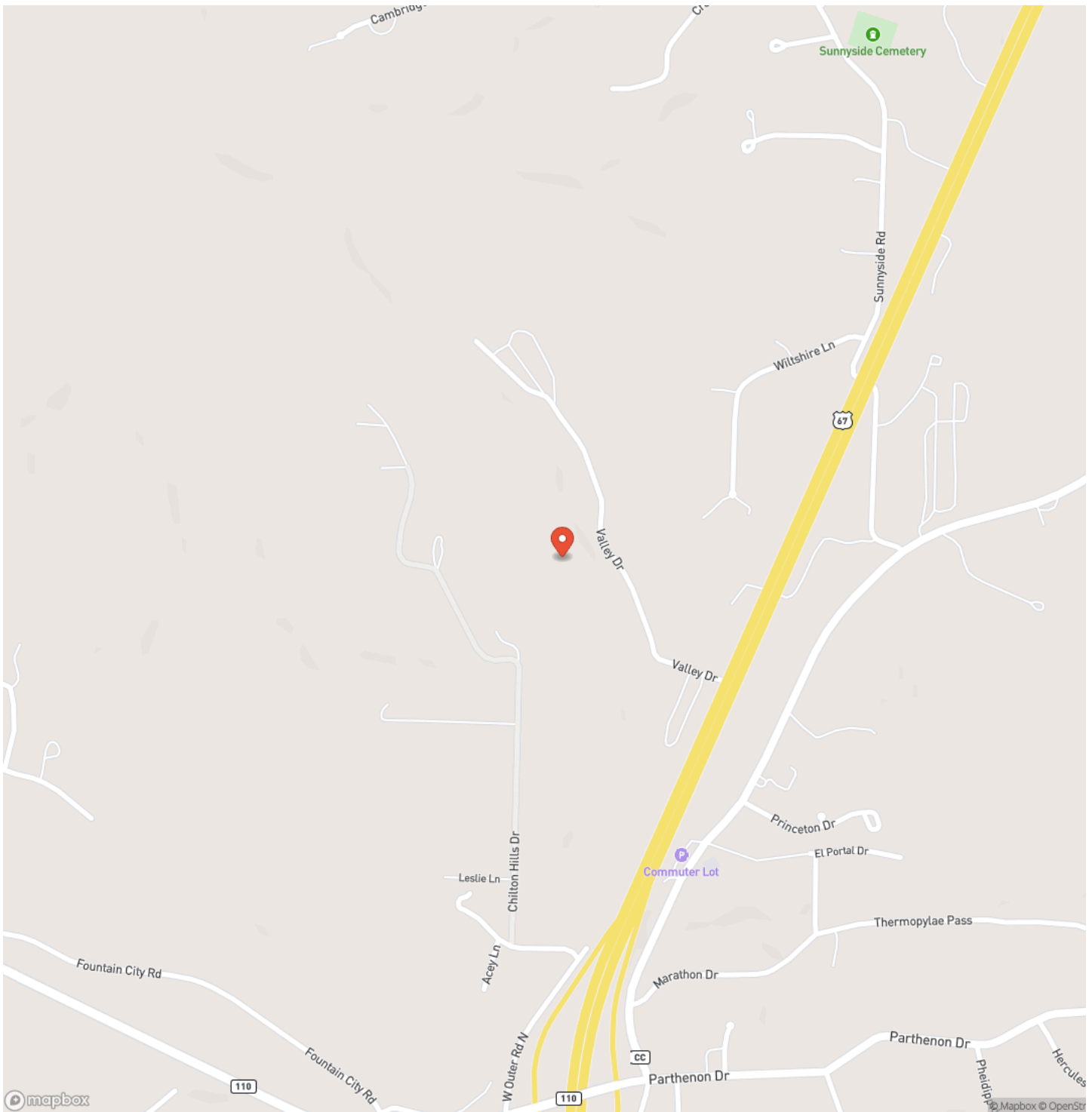

Locator Map

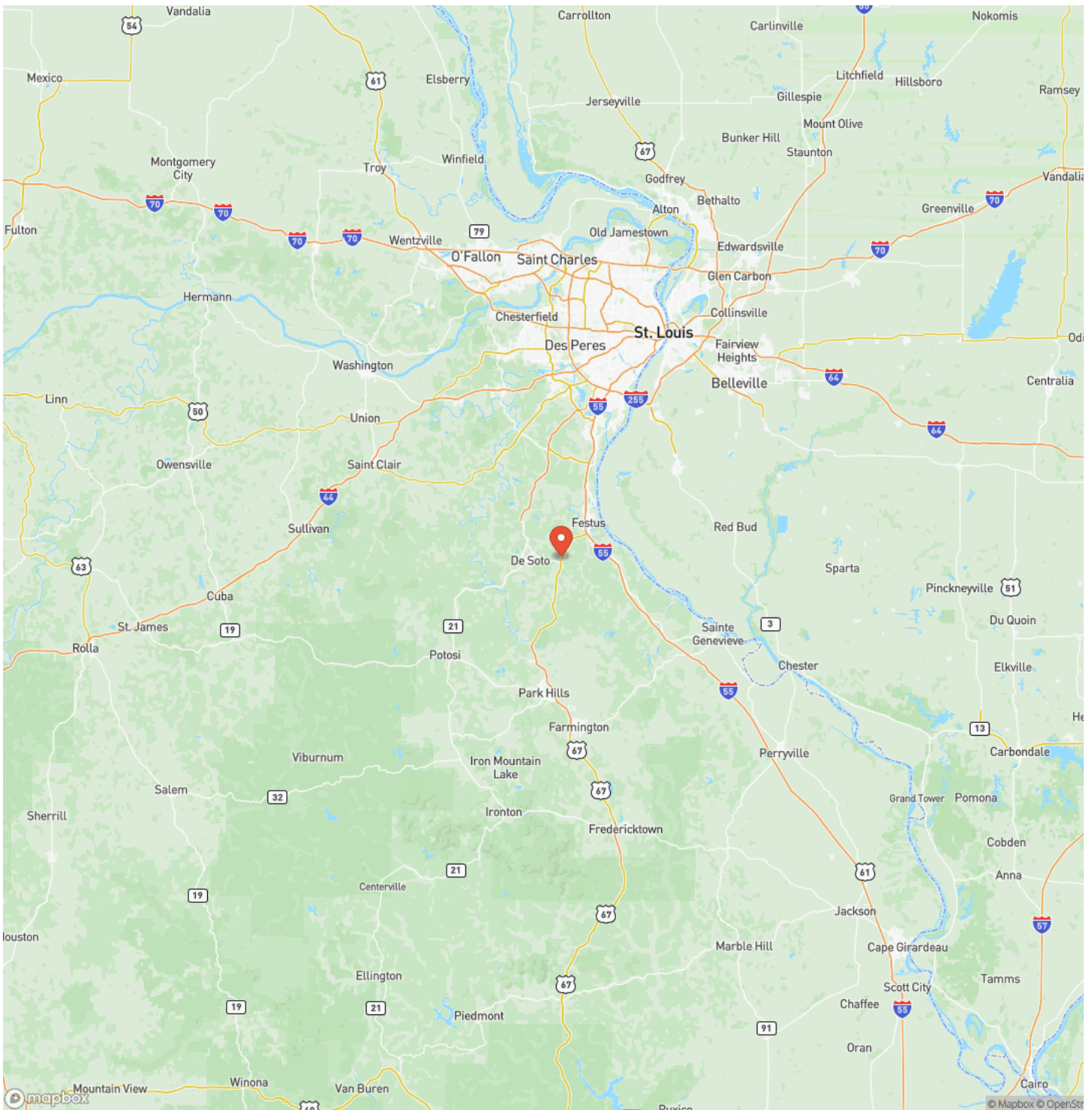

Satellite Map

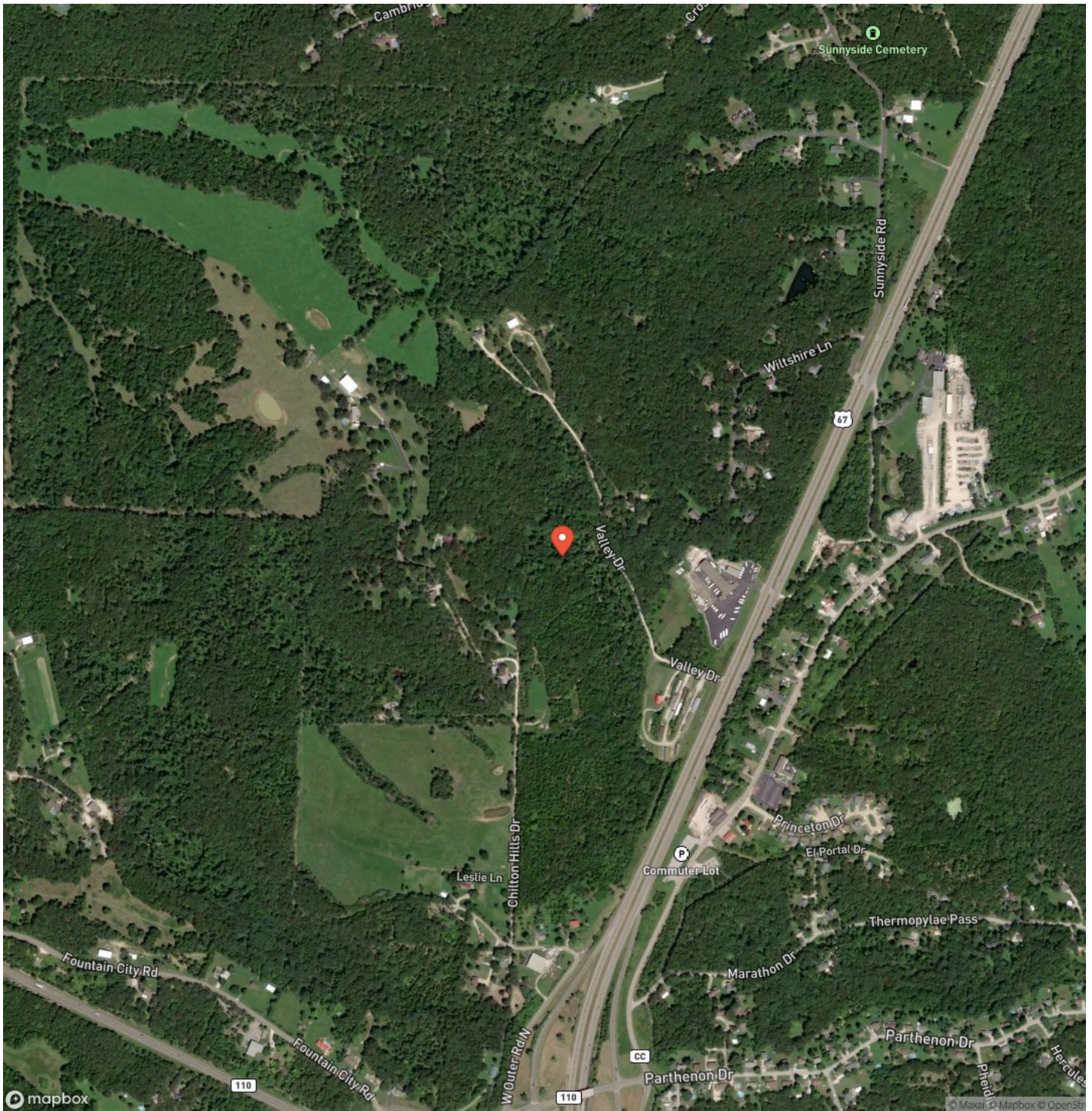

LISTING REPRESENTATIVE

For more information contact:



Representative

John Echele

Mobile

(636) 288-7569

Email

john@livingthedreamland.com

Address

6485 N Service Road

City / State / Zip

Leasburg, MO 65535

NOTES

[illegible]

[illegible]

MORE INFO ONLINE:

<https://livingthedreamland.com/>

DISCLAIMERS

Information in this brochure is provided solely for information purposes and does not constitute an offer to sell or advertise real estate outside the states in which broker or agent licensed. The information presented has been obtained from sources deemed to be reliable, but is not guaranteed or warranted by the agent, broker, or the sellers of these properties. This offering is subject to errors, omissions, prior sale, price change, correction or withdrawal from the market without notice. All references to age, square footage, income, expenses, acreage, carrying capacity, and land classification, etc. are approximate. Prospective buyers are chargeable with and expected to conduct their own independent investigation of the information and the property and to rely only on those results. Sellers reserve the right to accept or reject any and all offers without liability to any buyer or cooperating broker.

Maps are provided for illustration purposes only, the accuracy is not warranted. Parcels on interactive maps are not adjusted to match aerial backgrounds. This information is for reference purposes only and is not a legal document. Data maps contain errors. The seller and seller's agent are making known to all potential buyers that there may be variations between the location of the existing fence lines and the legal description of the deeded property. Seller and seller's agent make no warranties with regard to the location of the fence lines in relationship to the deeded property lines, nor does the Seller make any warranties or representations with regard to the specific acreage contained within the fenced property lines. Seller is selling the property in an "as is" condition, which includes the location of the fences as they exist. Boundaries shown on the accompanying maps are approximate, based on county parcel data. The maps are not to scale. The accuracy of the maps is not guaranteed. Prospective buyers are encouraged to verify fence lines, deeded property lines and acreages using a licensed surveyor at their own expense.



Living The Dream Outdoor Properties

6484 North Service Rd.

Leasburg, MO 65535

(855) 289-3478

<https://livingthedreamland.com/>

