

Triple B
Jackson Summit Road
Mayfield, NY 12117

\$179,900
54.943± Acres
Fulton County



Triple B
Mayfield, NY / Fulton County

SUMMARY

Address

Jackson Summit Road

City, State Zip

Mayfield, NY 12117

County

Fulton County

Type

Hunting Land, Recreational Land, Undeveloped Land

Latitude / Longitude

43.1305 / -74.277

Taxes (Annually)

1173

Acreage

54.943

Price

\$179,900

Property Website

<https://www.landleader.com/property/triple-b-fulton-new-york/60081>



PROPERTY DESCRIPTION

Make this property your ideal hunting or vacation retreat; just add the pond you always wanted to build, some food plots, and/or your home or hunting camp. Located in the Town of Mayfield in Fulton County, this 54-acre property is close to the Great Sacandaga Lake and all the recreational opportunities it delivers.

The Birds, Bucks and Brush (Triple B) property is situated in a lightly-populated residential area with single-family homes on larger wooded lots, some small farms nearby, and a 1,200-acre watershed property to the north owned by the City of Gloversville. Within the property, the neighbors are not visible, providing a feeling of seclusion.

The Triple-B is zoned Residential 1, which permits single family homes, hobby farms, and solar and outdoor wood boilers for home heating. It also allows for the siting of an RV or camper, and/or the construction of a hunting cabin for recreational purposes.

While there is ample road frontage on Jackson Summit Road, there *may* be additional access at the northern boundary on Handy Road, an unmaintained town road. The height of land, at the NW corner, *might* provide long-distance views towards Great Sacandaga Lake and beyond by selectively removing trees within that viewshed.

Parts of the property are occupied by a heavy cover of young, immature saplings and raspberry/blackberry bushes, while other areas contain mature white pine and hemlock timber. Numerous seeps and springs along the hillside provide a constant flow of water to a perennial stream along the eastern end of the property. These seeps, and the terrain, offer several sites within the property at which a pond could be constructed.

Situated within an expansive grove of mature white pine and hemlock, the perennial stream adds an enjoyable aesthetic feature to the property. Though narrow in width, the stream contains small fish species and is a year-round water source for wildlife.

Exploring the property reveals abundant whitetail deer activity, including herd trails through the heavy cover, browsing on the berry bushes, and hoof tracks headed to the stream. Ruffed grouse were recently observed; the cover types meet the specific habitat requirements for this species.

The Triple-B property is close to several hundred thousand acres of state forest preserve, offering easy access to backcountry camping, hiking, and hunting, as well as fishing on many backcountry trout streams and lakes. Likewise, the Great Sacandaga Lake affords abundant opportunities for recreational activities, with many public boat launches, public beaches, marinas, waterfront dining, and snowmobile access onto the lake during the winter months.

Amenities can be found in the hamlet of Mayfield, just 4 minutes away, Gloversville (~15 minutes), and Northville (~20 minutes). The property is only 30 minutes from Amsterdam, 45 minutes from Saratoga Springs, an hour and 20 minutes from Utica, and 3 ½ hours from NYC.



Locator Map



Locator Map

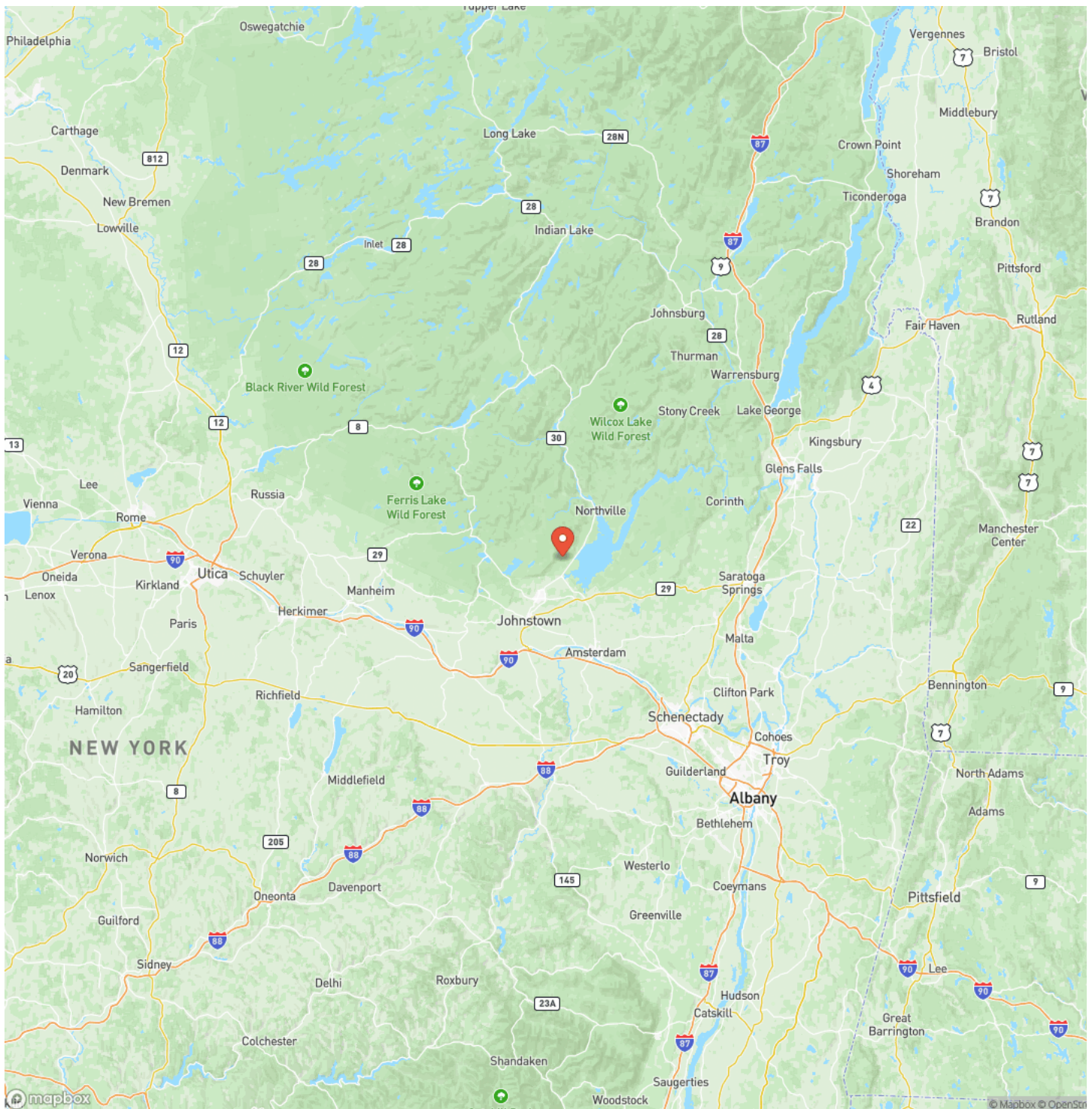

Satellite Map

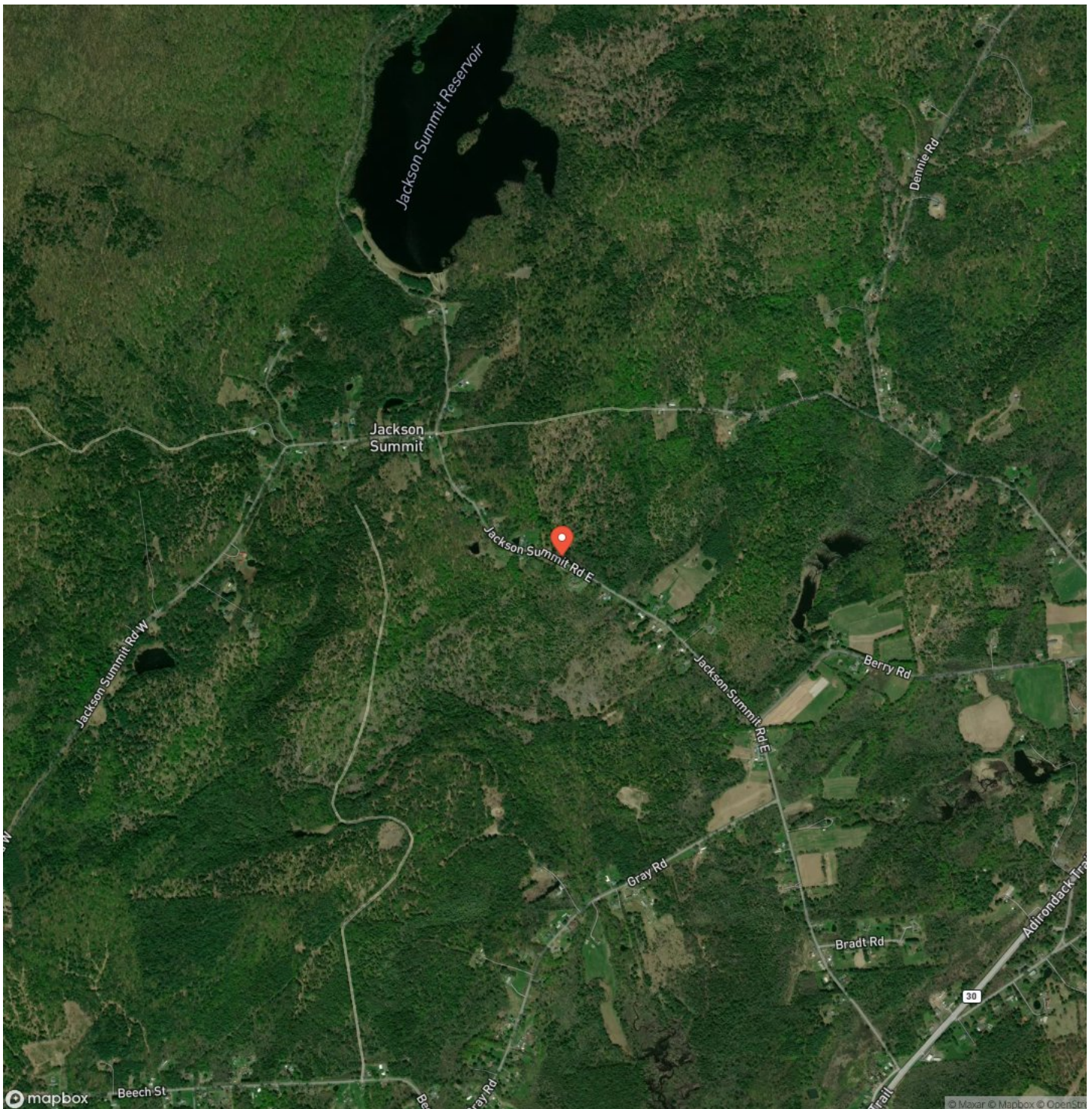

LISTING REPRESENTATIVE

For more information contact:



Representative

John Odonnell

Mobile

(518) 538-3373

Email

jodonnell@timberlandrealty.net

Address

POB 428 135 Pack Forest Road

City / State / Zip

Warrensburg, NY 12885

NOTES

[illegible]

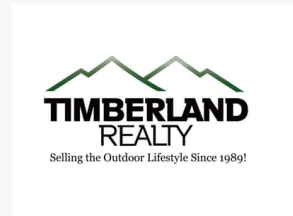
[illegible]

DISCLAIMERS

Information in this brochure is provided solely for information purposes and does not constitute an offer to sell or advertise real estate outside the states in which broker or agent licensed. The information presented has been obtained from sources deemed to be reliable, but is not guaranteed or warranted by the agent, broker, or the sellers of these properties. This offering is subject to errors, omissions, prior sale, price change, correction or withdrawal from the market without notice. All references to age, square footage, income, expenses, acreage, carrying capacity, and land classification, etc. are approximate. Prospective buyers are chargeable with and expected to conduct their own independent investigation of the information and the property and to rely only on those results. Sellers reserve the right to accept or reject any and all offers without liability to any buyer or cooperating broker.

Maps are provided for illustration purposes only, the accuracy is not warranted. Parcels on interactive maps are not adjusted to match aerial backgrounds. This information is for reference purposes only and is not a legal document. Data maps contain errors. The seller and seller's agent are making known to all potential buyers that there may be variations between the location of the existing fence lines and the legal description of the deeded property. Seller and seller's agent make no warranties with regard to the location of the fence lines in relationship to the deeded property lines, nor does the Seller make any warranties or representations with regard to the specific acreage contained within the fenced property lines. Seller is selling the property in an "as is" condition, which includes the location of the fences as they exist. Boundaries shown on the accompanying maps are approximate, based on county parcel data. The maps are not to scale. The accuracy of the maps is not guaranteed. Prospective buyers are encouraged to verify fence lines, deeded property lines and acreages using a licensed surveyor at their own expense.



Timberland Realty
1890 E Main St
Falconer, NY 14733
(716) 962-9935
TimberlandRealty.net

