

Cozy Cabin 5 by the Current River
5430 Carter Route m
Van Buren, MO 63965

\$575,000
5± Acres
Carter County



Cozy Cabin 5 by the Current River
Van Buren, MO / Carter County

SUMMARY

Address

5430 Carter Route m

City, State Zip

Van Buren, MO 63965

County

Carter County

Type

Recreational Land, Residential Property

Latitude / Longitude

37.0212 / -91.0697

Taxes (Annually)

1644

Dwelling Square Feet

2172

Bedrooms / Bathrooms

3 / 2

Acreage

5

Price

\$575,000

Property Website

<https://livingthedreamland.com/property/cozy-cabin-5-by-the-current-river-carter-missouri/59556/>

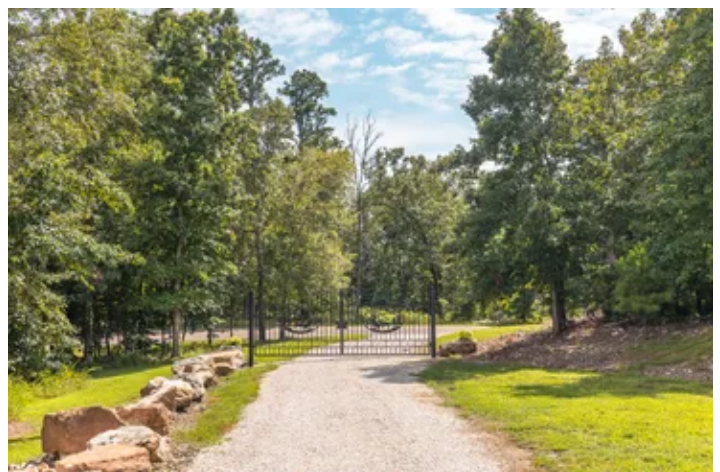

MORE INFO ONLINE:

<https://livingthedreamland.com/>



Cozy Cabin 5 by the Current River Van Buren, MO / Carter County

PROPERTY DESCRIPTION

Welcome to your dream log cabin sanctuary! This stunning custom-built home is located just five minutes from public access to the picturesque Current River, making it the perfect retreat for nature lovers and outdoor enthusiasts. Spanning 2,172 sqft, the cabin offers three spacious bedrooms and two well-appointed bathrooms. Inside, you'll find exquisite custom woodworking adorning the cabinet doors and walls, along with beautiful countertops and wood flooring that reflect the high-quality craftsmanship and attention to detail that went into building this home. No corners were cut in its construction, ensuring both beauty and durability. The 5-acre property is a hunter's paradise, situated in prime elk, bear, and deer country. Game cameras have captured impressive 150" deer, and there are ample bedding areas for wildlife. The property features two wet weather creeks and a spring that flows year-round, enhancing the natural beauty and providing essential water sources for the local fauna. For your storage needs, there are two huge pole barns perfect for housing equipment and tools. With Highway M Blacktop frontage, access is easy and convenient. Don't miss this opportunity to own a piece of paradise. Come take a look today; you won't be disappointed.



**Cozy Cabin 5 by the Current River
Van Buren, MO / Carter County**



MORE INFO ONLINE:

<https://livingthedreamland.com/>



Locator Map

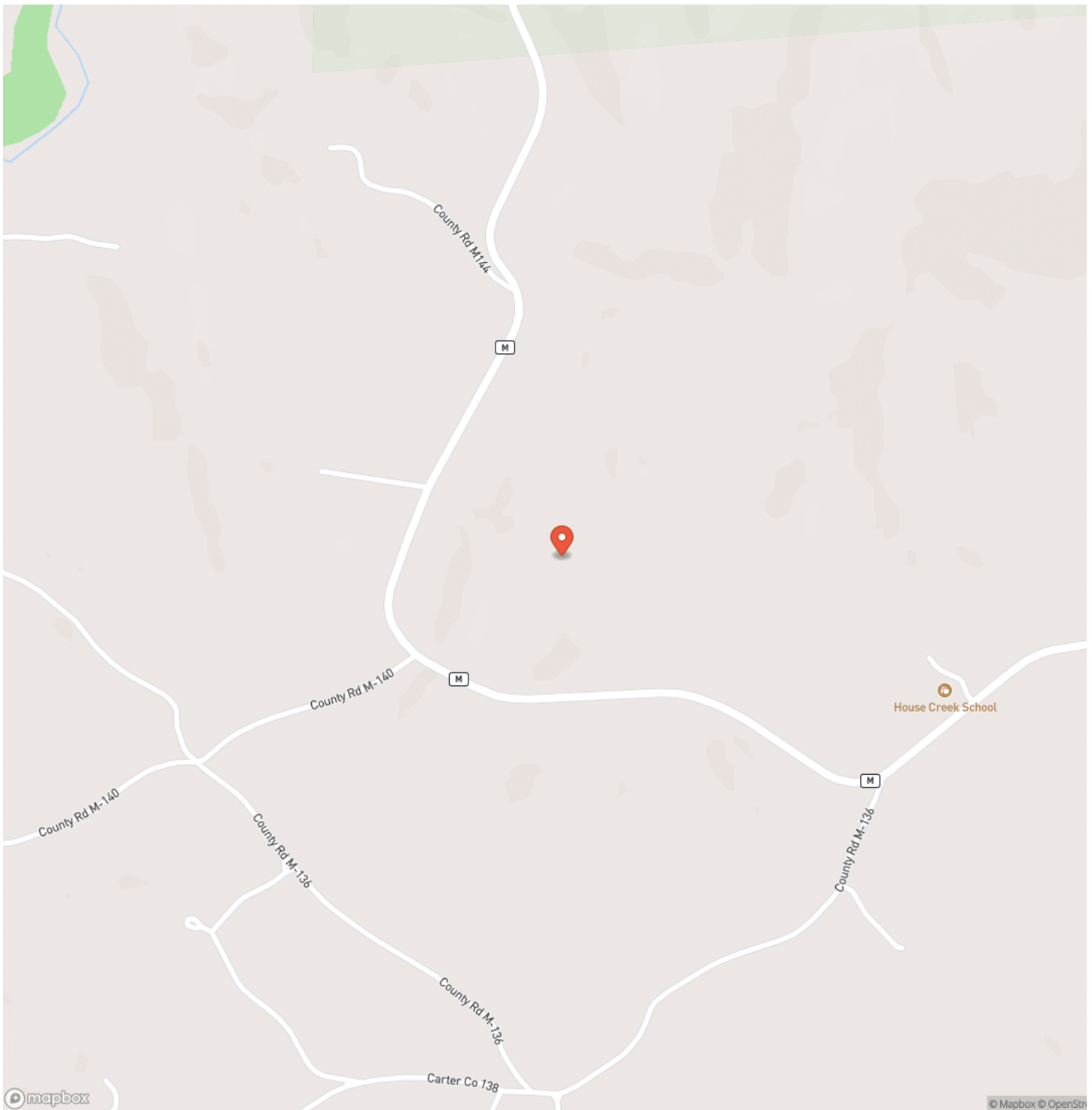

MORE INFO ONLINE:

<https://livingthedreamland.com/>



Locator Map

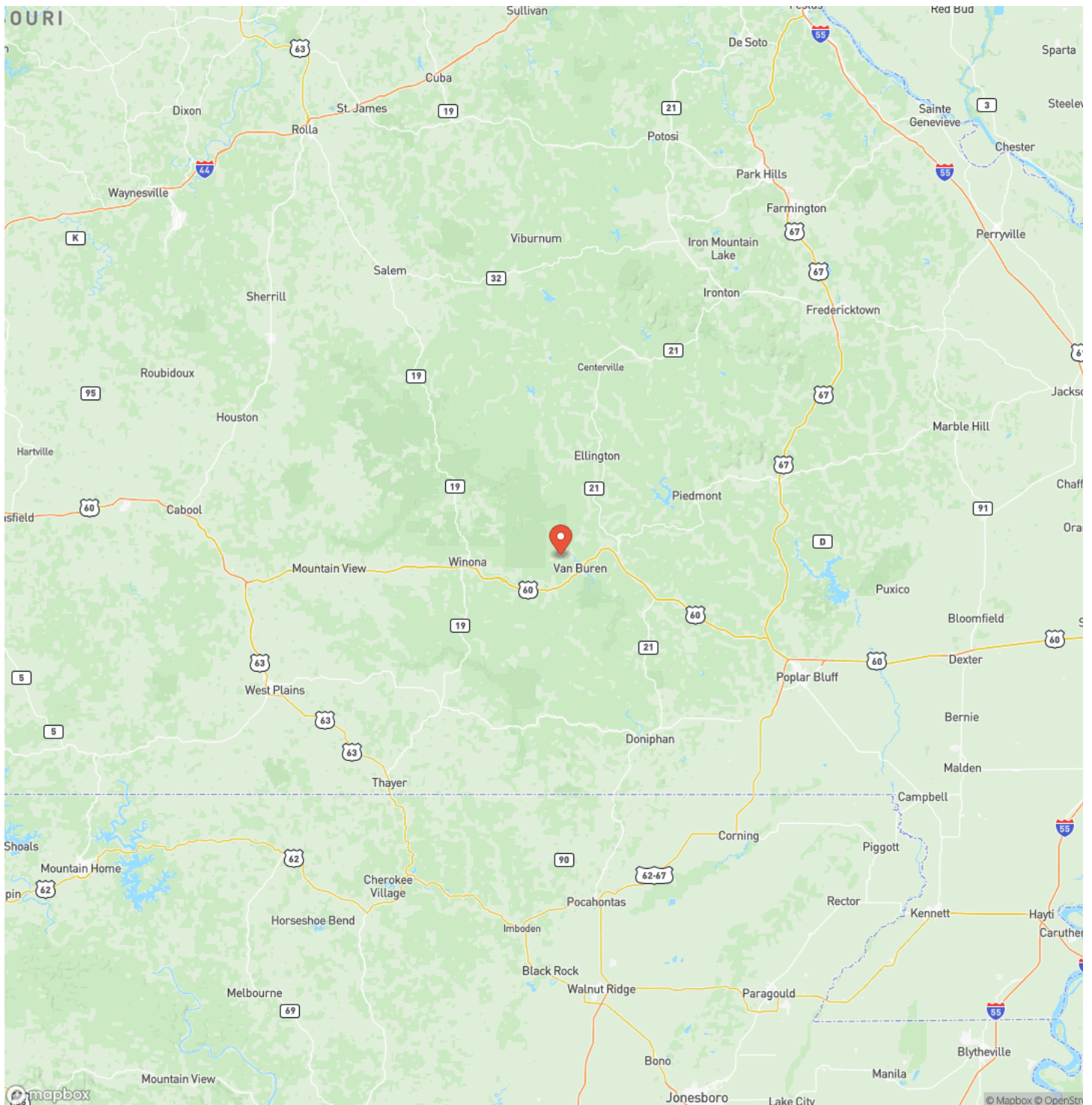

MORE INFO ONLINE:

<https://livingthedreamland.com/>



Satellite Map

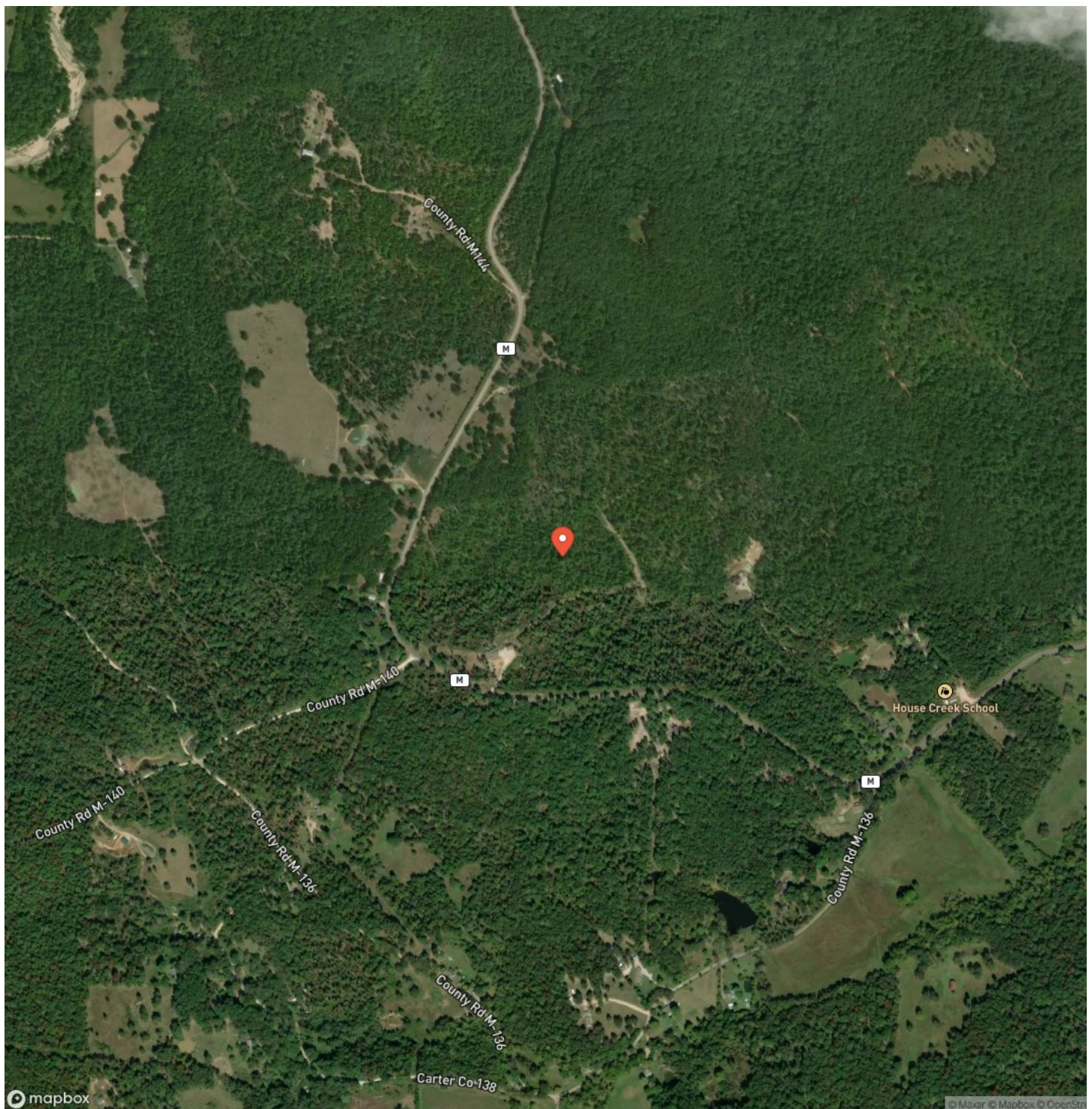

MORE INFO ONLINE:

<https://livingthedreamland.com/>



Cozy Cabin 5 by the Current River Van Buren, MO / Carter County

LISTING REPRESENTATIVE

For more information contact:



Representative

Hunter Hindman

Mobile

(636) 373-1509

Email

hunterh09@yahoo.com

Address

100 Chesterfield Parkway

City / State / Zip

Chesterfield, MO 63005

NOTES

[illegible]

MORE INFO ONLINE:

<https://livingthedreamland.com/>

This image shows a single sheet of white paper with horizontal ruling lines. The lines are evenly spaced and run across the width of the page. There are no margins, text, or other markings on the paper.



DISCLAIMERS

Information in this brochure is provided solely for information purposes and does not constitute an offer to sell or advertise real estate outside the states in which broker or agent licensed. The information presented has been obtained from sources deemed to be reliable, but is not guaranteed or warranted by the agent, broker, or the sellers of these properties. This offering is subject to errors, omissions, prior sale, price change, correction or withdrawal from the market without notice. All references to age, square footage, income, expenses, acreage, carrying capacity, and land classification, etc. are approximate. Prospective buyers are chargeable with and expected to conduct their own independent investigation of the information and the property and to rely only on those results. Sellers reserve the right to accept or reject any and all offers without liability to any buyer or cooperating broker.

Maps are provided for illustration purposes only, the accuracy is not warranted. Parcels on interactive maps are not adjusted to match aerial backgrounds. This information is for reference purposes only and is not a legal document. Data maps contain errors. The seller and seller's agent are making known to all potential buyers that there may be variations between the location of the existing fence lines and the legal description of the deeded property. Seller and seller's agent make no warranties with regard to the location of the fence lines in relationship to the deeded property lines, nor does the Seller make any warranties or representations with regard to the specific acreage contained within the fenced property lines. Seller is selling the property in an "as is" condition, which includes the location of the fences as they exist. Boundaries shown on the accompanying maps are approximate, based on county parcel data. The maps are not to scale. The accuracy of the maps is not guaranteed. Prospective buyers are encouraged to verify fence lines, deeded property lines and acreages using a licensed surveyor at their own expense.



Living The Dream Outdoor Properties
6484 North Service Rd.
Leasburg, MO 65535
(855) 289-3478
<https://livingthedreamland.com/>

