

Edwin Lane
TBD Edwin Lane
Cuba, MO 65453

\$150,000
36.530± Acres
Crawford County



Edwin Lane
Cuba, MO / Crawford County

SUMMARY

Address

TBD Edwin Lane

City, State Zip

Cuba, MO 65453

County

Crawford County

Type

Lot

Latitude / Longitude

38.031833 / -91.364397

Taxes (Annually)

14

Acreage

36.530

Price

\$150,000

Property Website

<https://livingthedreamland.com/property/edwin-lane-crawford-missouri/59427/>

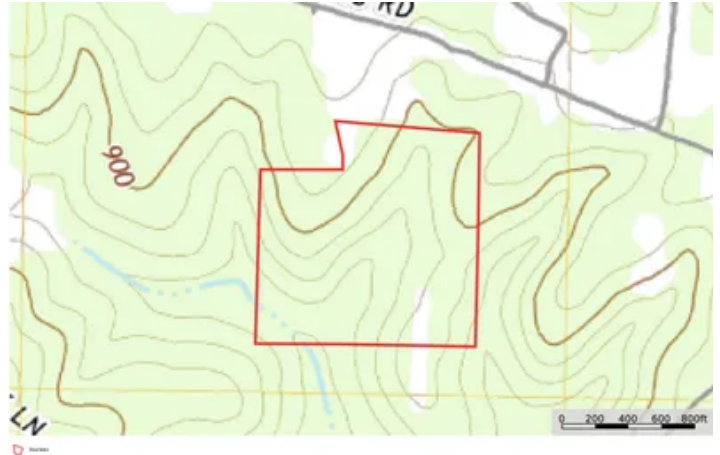

MORE INFO ONLINE:

<https://livingthedreamland.com/>



PROPERTY DESCRIPTION

A beautiful 36.53 surveyed-acre plot of land is located in Crawford County, Missouri, in peaceful surroundings. The charming town of Cuba is only 4 miles away from our property, which provides the ideal balance of accessibility and peace of mind. The rolling hills in the area provide an appealing setting that is perfect for both nature lovers and outdoor enthusiasts. The property has a meandering, rainy spring creek that enhances its rustic appeal and can serve as a refuge for nearby wildlife. If you are looking to build this is the perfect opportunity with electric and internet near by. The property is a paradise for relaxation and recreation, offering great hunting chances with plenty of deer and turkey. Whether you like to go outside and appreciate nature's splendor or observe wildlife, our acreage offers a tranquil getaway.





MORE INFO ONLINE:

<https://livingthedreamland.com/>



Locator Map

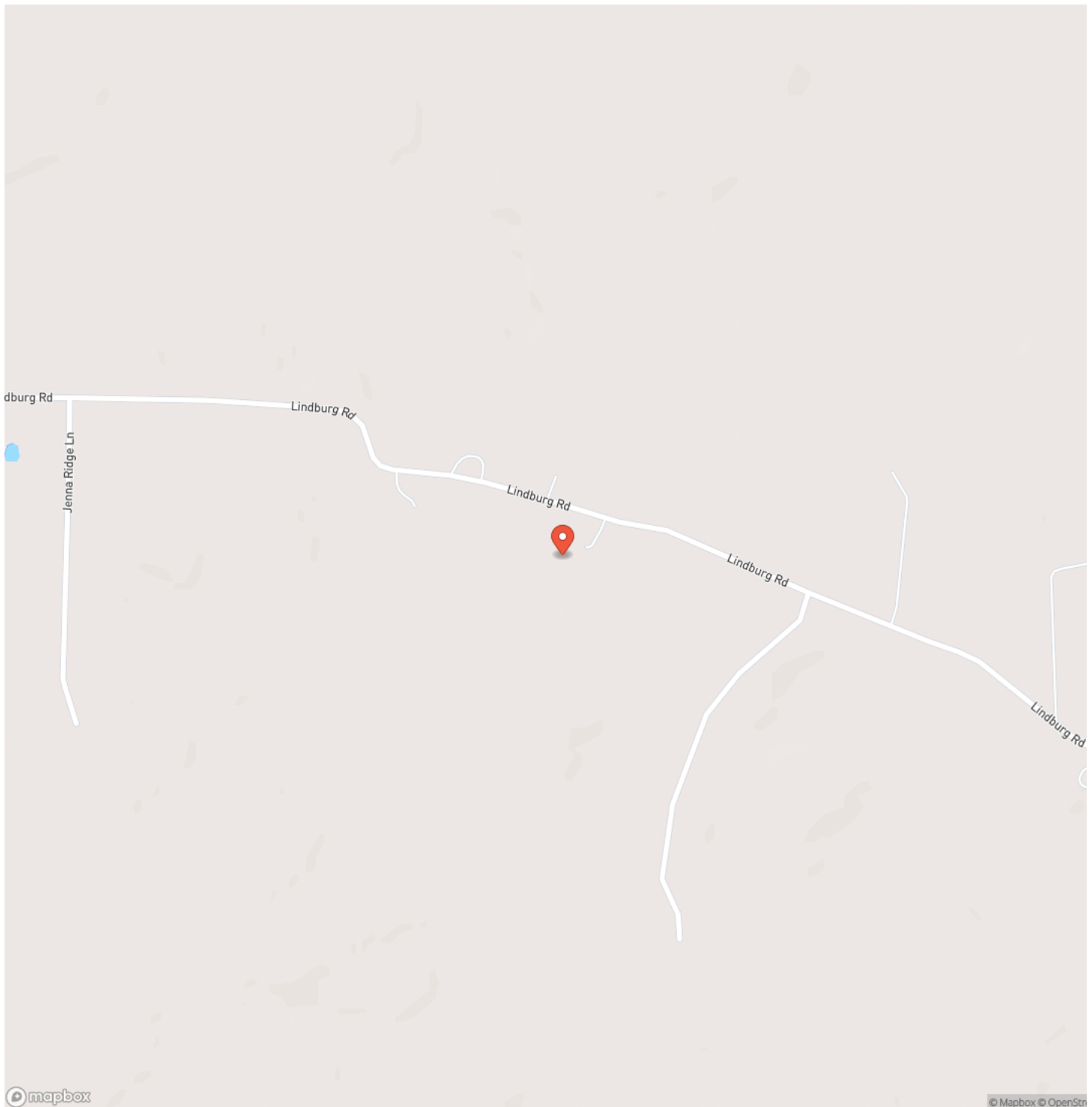

MORE INFO ONLINE:

<https://livingthedreamland.com/>



Locator Map

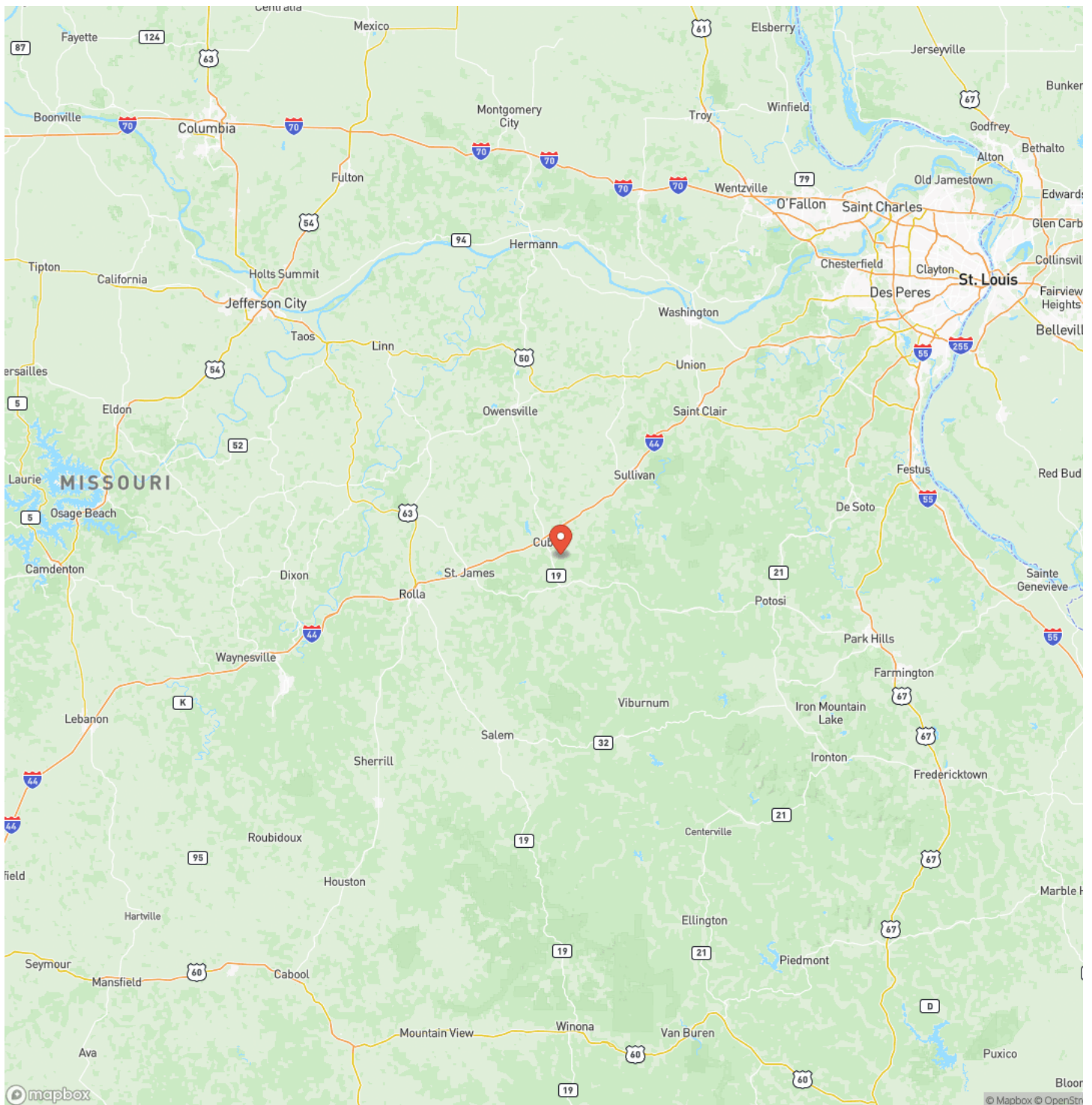

Satellite Map

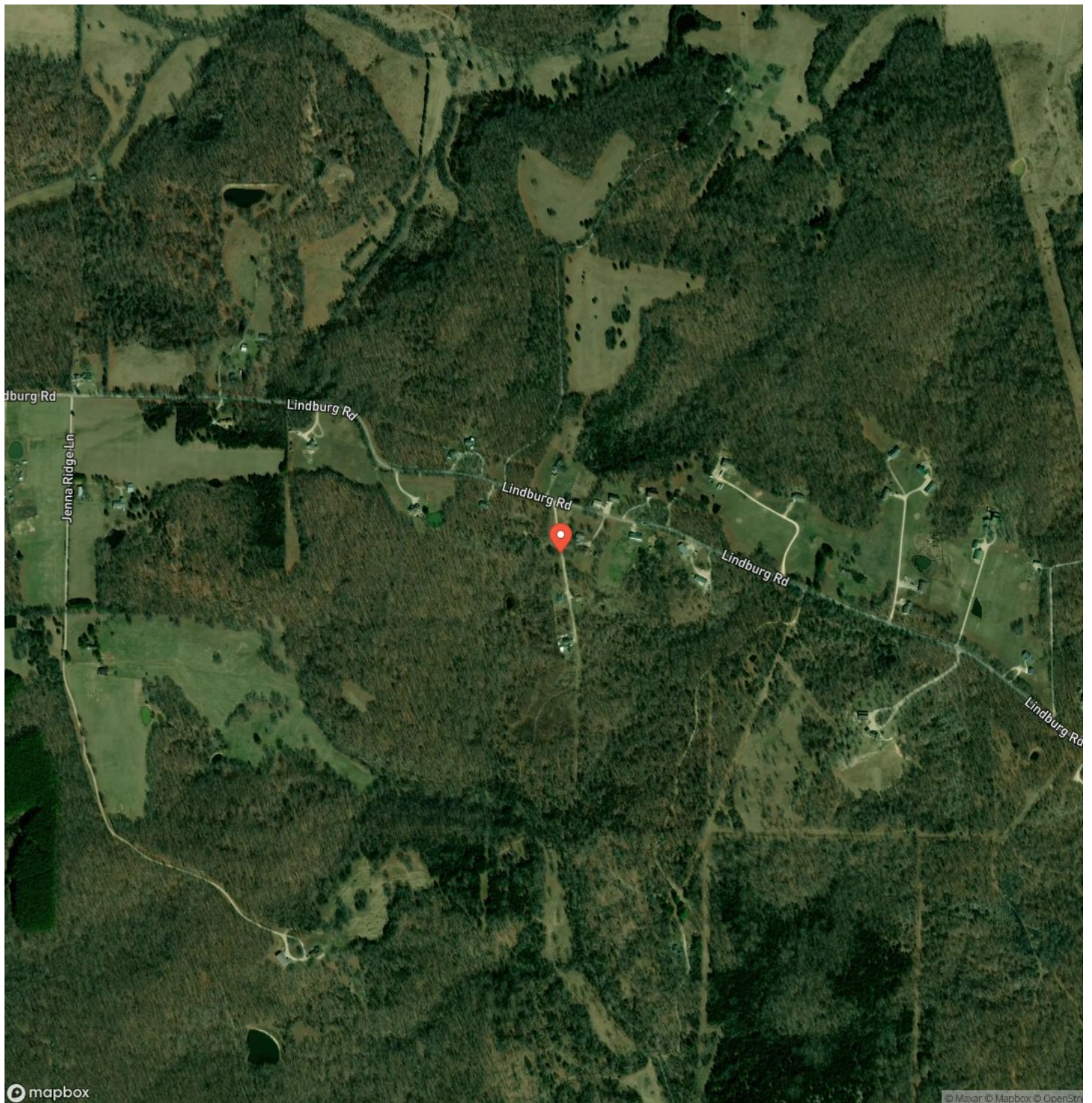

Edwin Lane
Cuba, MO / Crawford County

LISTING REPRESENTATIVE

For more information contact:



Representative

D.W. Hindman

Mobile

(314) 486-3500

Office

(855) 289-3478

Email

dwlivingthedream@gmail.com

Address

515 S Franklin

City / State / Zip

Cuba, MO 63005

NOTES



MORE INFO ONLINE:

<https://livingthedreamland.com/>

This image shows a single sheet of white paper with horizontal blue ruling lines. The lines are evenly spaced and run across the width of the page. There are no margins, text, or other markings on the paper.



DISCLAIMERS

Information in this brochure is provided solely for information purposes and does not constitute an offer to sell or advertise real estate outside the states in which broker or agent licensed. The information presented has been obtained from sources deemed to be reliable, but is not guaranteed or warranted by the agent, broker, or the sellers of these properties. This offering is subject to errors, omissions, prior sale, price change, correction or withdrawal from the market without notice. All references to age, square footage, income, expenses, acreage, carrying capacity, and land classification, etc. are approximate. Prospective buyers are chargeable with and expected to conduct their own independent investigation of the information and the property and to rely only on those results. Sellers reserve the right to accept or reject any and all offers without liability to any buyer or cooperating broker.

Maps are provided for illustration purposes only, the accuracy is not warranted. Parcels on interactive maps are not adjusted to match aerial backgrounds. This information is for reference purposes only and is not a legal document. Data maps contain errors. The seller and seller's agent are making known to all potential buyers that there may be variations between the location of the existing fence lines and the legal description of the deeded property. Seller and seller's agent make no warranties with regard to the location of the fence lines in relationship to the deeded property lines, nor does the Seller make any warranties or representations with regard to the specific acreage contained within the fenced property lines. Seller is selling the property in an "as is" condition, which includes the location of the fences as they exist. Boundaries shown on the accompanying maps are approximate, based on county parcel data. The maps are not to scale. The accuracy of the maps is not guaranteed. Prospective buyers are encouraged to verify fence lines, deeded property lines and acreages using a licensed surveyor at their own expense.



Living The Dream Outdoor Properties
6484 North Service Rd.
Leasburg, MO 65535
(855) 289-3478
<https://livingthedreamland.com/>

