

Summer Lake Home & Lot
84940 Carlon Ln
Summer Lake, OR 97640

\$325,000
5.140± Acres
Lake County



MORE INFO ONLINE:

<https://www.landleader.com/brokerage-and-wildlife-llc>

Summer Lake Home & Lot
Summer Lake, OR / Lake County

SUMMARY

Address

84940 Carlon Ln

City, State Zip

Summer Lake, OR 97640

County

Lake County

Type

Residential Property, Single Family, Lot, Undeveloped Land

Latitude / Longitude

43.004624 / -120.740494

Taxes (Annually)

1378

Dwelling Square Feet

1080

Bedrooms / Bathrooms

2 / 2

Acreage

5.140

Price

\$325,000

Property Website

<https://www.landleader.com/property/summer-lake-home-lot-lake-oregon/59107>



Summer Lake Home & Lot

Summer Lake, OR / Lake County

PROPERTY DESCRIPTION

Welcome to Summer Lake! This 2 Bedroom, 2 Bathroom well taken care of manufactured home sits on just over 5 acres. With a spacious floor plan and abundance of windows to bring in natural light and surrounding beauty this house is the perfect escape. It features a large approx. 48' x 24' shop with concrete flooring throughout. Half of the shop is walled off with a heat source making for a very comfortable workshop. Use the other half to park or store your RTV, boat, 4 wheelers, fishing gear and other outdoor necessities. This property has everything you need.

It gets better, this property includes **2 lots** in the Ana River subdivision. The second 2.57 acre lot is buildable per the county, giving you multiple avenues of opportunity and flexibility. The options are endless. Buyer to do due diligence.

This 5 acre retreat sits less than 1 mile away from Ana Reservoir and just minutes to the Ana River. Located just outside the boundary of the Summer Lake wildlife area this property makes an amazing home base for any sort of outdoor recreation. The wildlife area is known for both waterfowl hunting and bird watching. You can hunt a variety of waterfowl including: several species of ducks, Canada, Snow and White-fronted geese, pheasant and quail. Waterfowl hunting has a long season ranging from the middle of October to the end of January. If you love birdwatching, migration of these flocks is around March-April. There are a variety of beautiful birds in the area including multiple species of swans, ducks, geese, and shorebirds. Birds of prey are also common, come watch the beauty of the hawks and bald eagles as they fly through the sky.

Looking to get out and exercise? The Fremont-Winema National forest has some great hiking and biking trails to check out. This mountainous terrain offers exciting riding opportunities. Hager mountain lookout trail is located just a short drive away near Silver Lake and the Cat Canyon trail is located the other direction near the town of Paisley. The Fort Rock natural area is about 35 miles north offering more hiking trails and beautiful rock formations. If ATV riding and off-roading is more your style there are several designated OHV trails in the area as well as the Christmas Valley sand dunes. You can always take off on the open BLM or Forest Service roads surrounding the area, with so much land to explore you'll always find somewhere new to check out.

Take a short drive to relax and visit the Summer Lake hot springs, they are open year round and 24 hours a day. Make reservations at the renowned cowboy dinner tree but make sure you come hungry as their family style meals are well known for quality as well as quantity. With so much to do and see, you'll never be bored on this property in Summer Lake. Whether you are in the market for a permanent residence, vacation home, retirement home or vacation rental this property fits the mold. Come see for yourself and you can experience first hand all that Summer Lake has to offer!



Summer Lake Home & Lot
Summer Lake, OR / Lake County

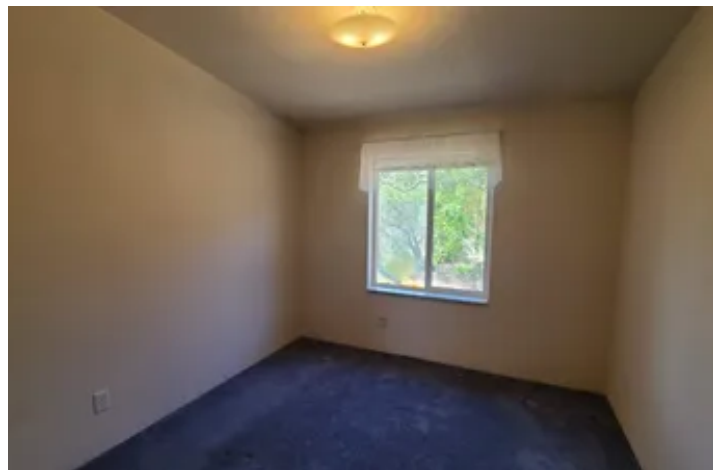

MORE INFO ONLINE:

<https://www.landleader.com/brokerage-and-wildlife-llc>

Locator Map

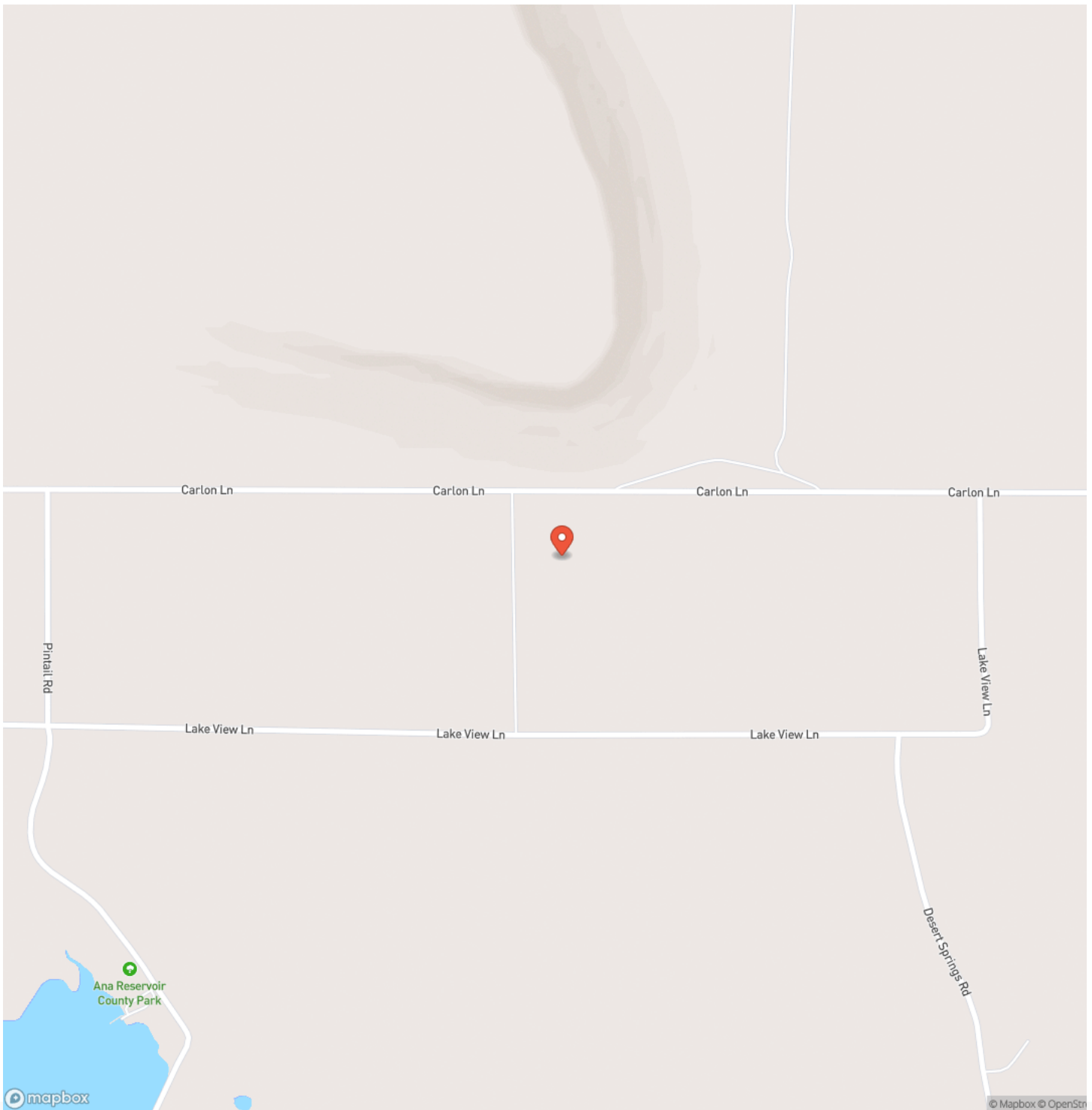

Locator Map

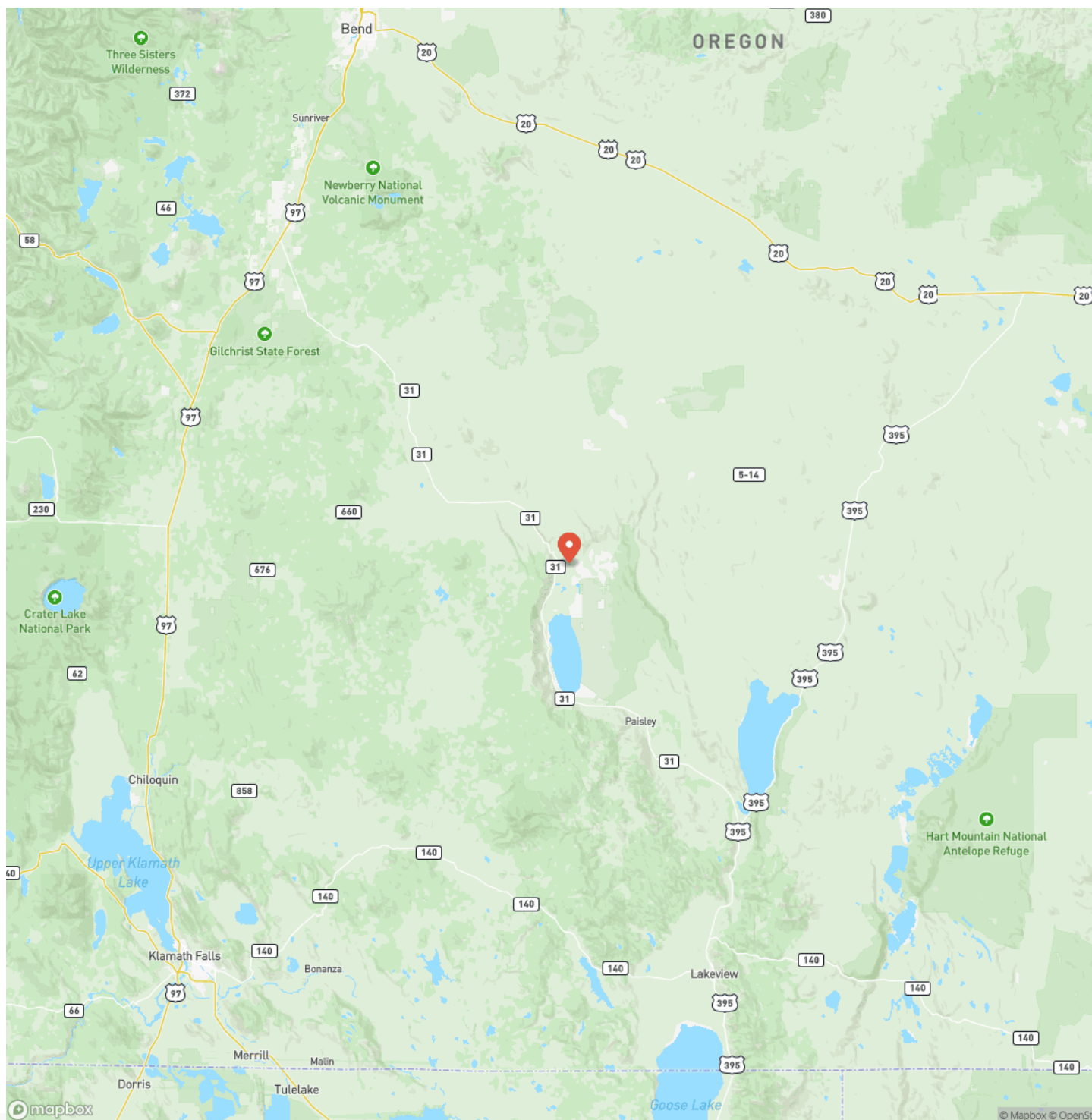

Satellite Map



[illegible]

DISCLAIMERS

Information in this brochure is provided solely for information purposes and does not constitute an offer to sell or advertise real estate outside the states in which broker or agent licensed. The information presented has been obtained from sources deemed to be reliable, but is not guaranteed or warranted by the agent, broker, or the sellers of these properties. This offering is subject to errors, omissions, prior sale, price change, correction or withdrawal from the market without notice. All references to age, square footage, income, expenses, acreage, carrying capacity, and land classification, etc. are approximate. Prospective buyers are chargeable with and expected to conduct their own independent investigation of the information and the property and to rely only on those results. Sellers reserve the right to accept or reject any and all offers without liability to any buyer or cooperating broker.

Maps are provided for illustration purposes only, the accuracy is not warranted. Parcels on interactive maps are not adjusted to match aerial backgrounds. This information is for reference purposes only and is not a legal document. Data maps contain errors. The seller and seller's agent are making known to all potential buyers that there may be variations between the location of the existing fence lines and the legal description of the deeded property. Seller and seller's agent make no warranties with regard to the location of the fence lines in relationship to the deeded property lines, nor does the Seller make any warranties or representations with regard to the specific acreage contained within the fenced property lines. Seller is selling the property in an "as is" condition, which includes the location of the fences as they exist. Boundaries shown on the accompanying maps are approximate, based on county parcel data. The maps are not to scale. The accuracy of the maps is not guaranteed. Prospective buyers are encouraged to verify fence lines, deeded property lines and acreages using a licensed surveyor at their own expense.



Land and Wildlife LLC
Serving Oregon, Washington, and Idaho
Medford, OR 97504
(866) 559-3478
<https://www.landleader.com/brokerage/land-and-wildlife-llc>

