

The Preszler Place
85327
Milton Freewater, OR 97862

\$650,000
3.560± Acres
Umatilla County



The Preszler Place
Milton Freewater, OR / Umatilla County

SUMMARY

Address

85327

City, State Zip

Milton Freewater, OR 97862

County

Umatilla County

Type

Residential Property

Latitude / Longitude

45.990121 / -118.402736

Taxes (Annually)

3024

Dwelling Square Feet

2609

Bedrooms / Bathrooms

3 / 2.5

Acreage

3.560

Price

\$650,000

Property Website

<https://www.landleader.com/property/the-preszler-place-umatilla-oregon/59071>

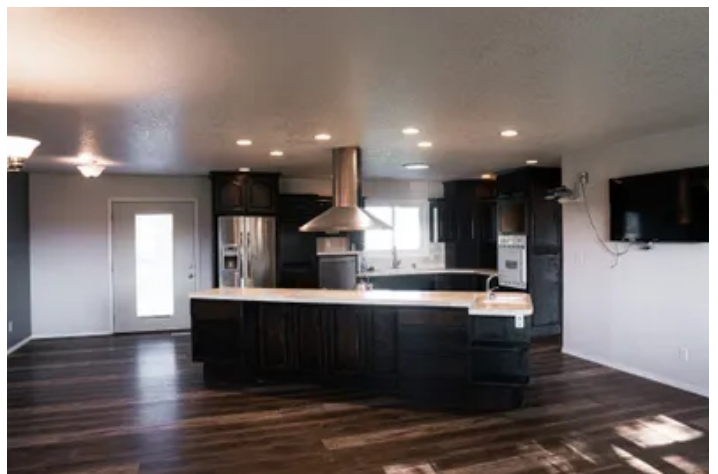

The Preszler Place
Milton Freewater, OR / Umatilla County

PROPERTY DESCRIPTION

Enjoy the sunrise over the mountains from the back deck and the shade of the old growth trees in the yard of this ideal ranch style home situated on 3.56 irrigated fenced acres. The home has an open concept with kitchen, dining and first living room together and the benefit of a second living room and bonus room with a indoor exercise pool plus a 2 car garage. ADA accessible to all rooms with the exception of one bedroom. Buyer to satisfy self on total sq ft of home.



The Preszler Place
Milton Freewater, OR / Umatilla County

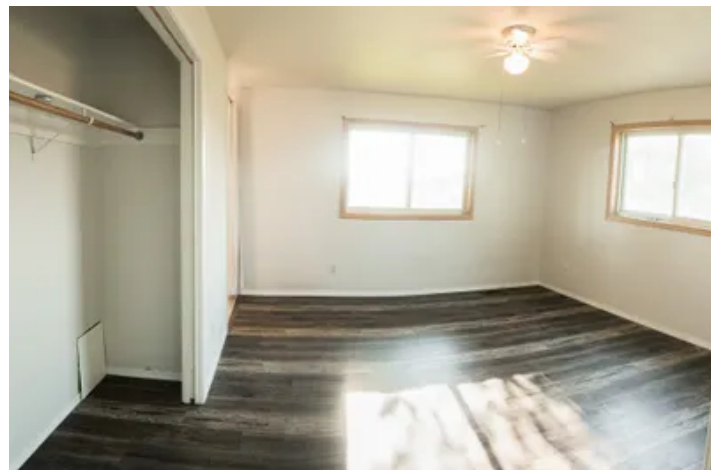
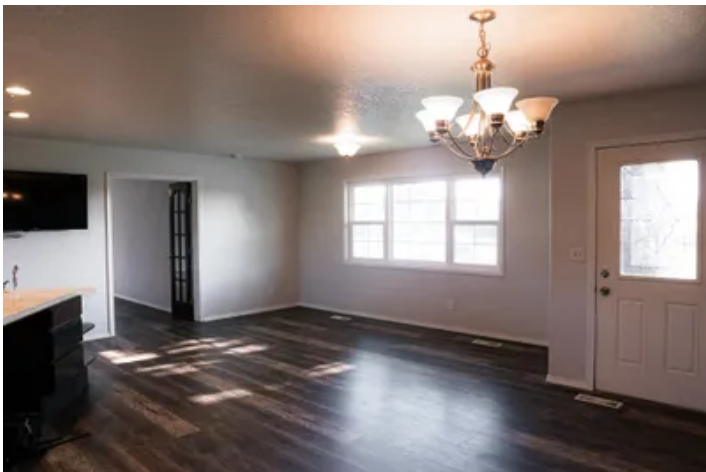
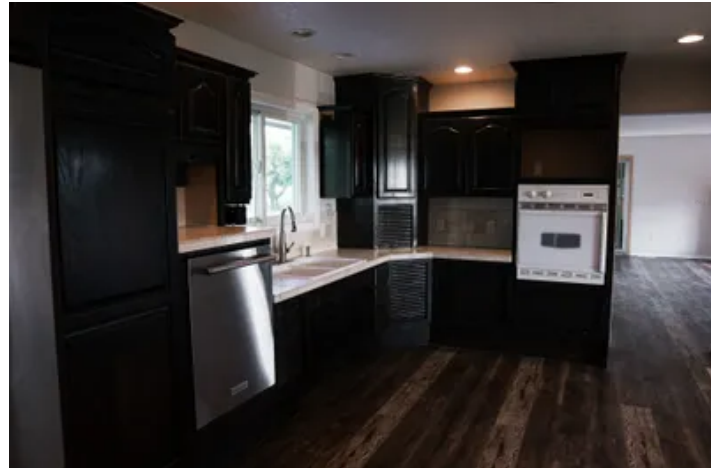

Locator Map

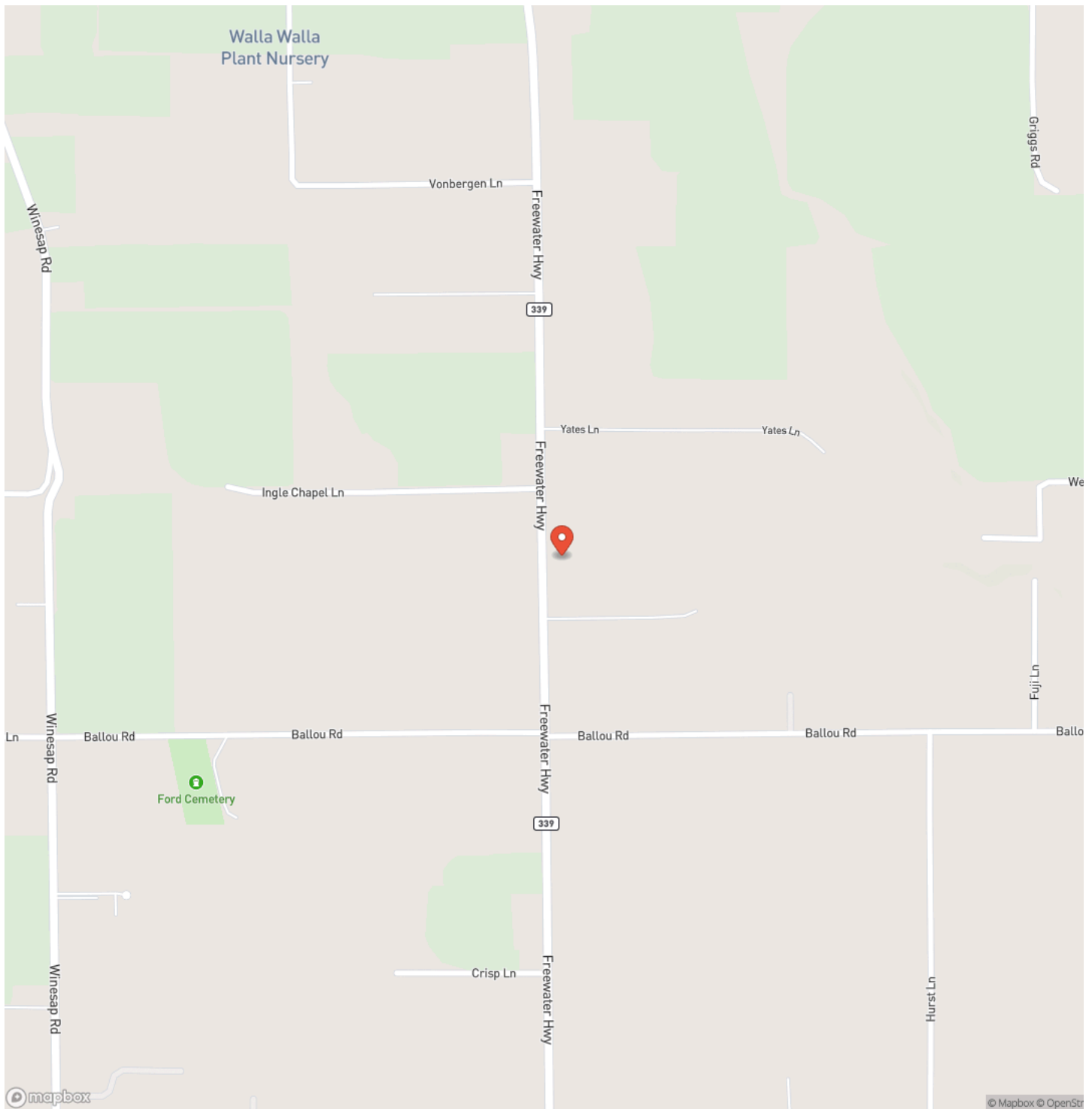

Locator Map

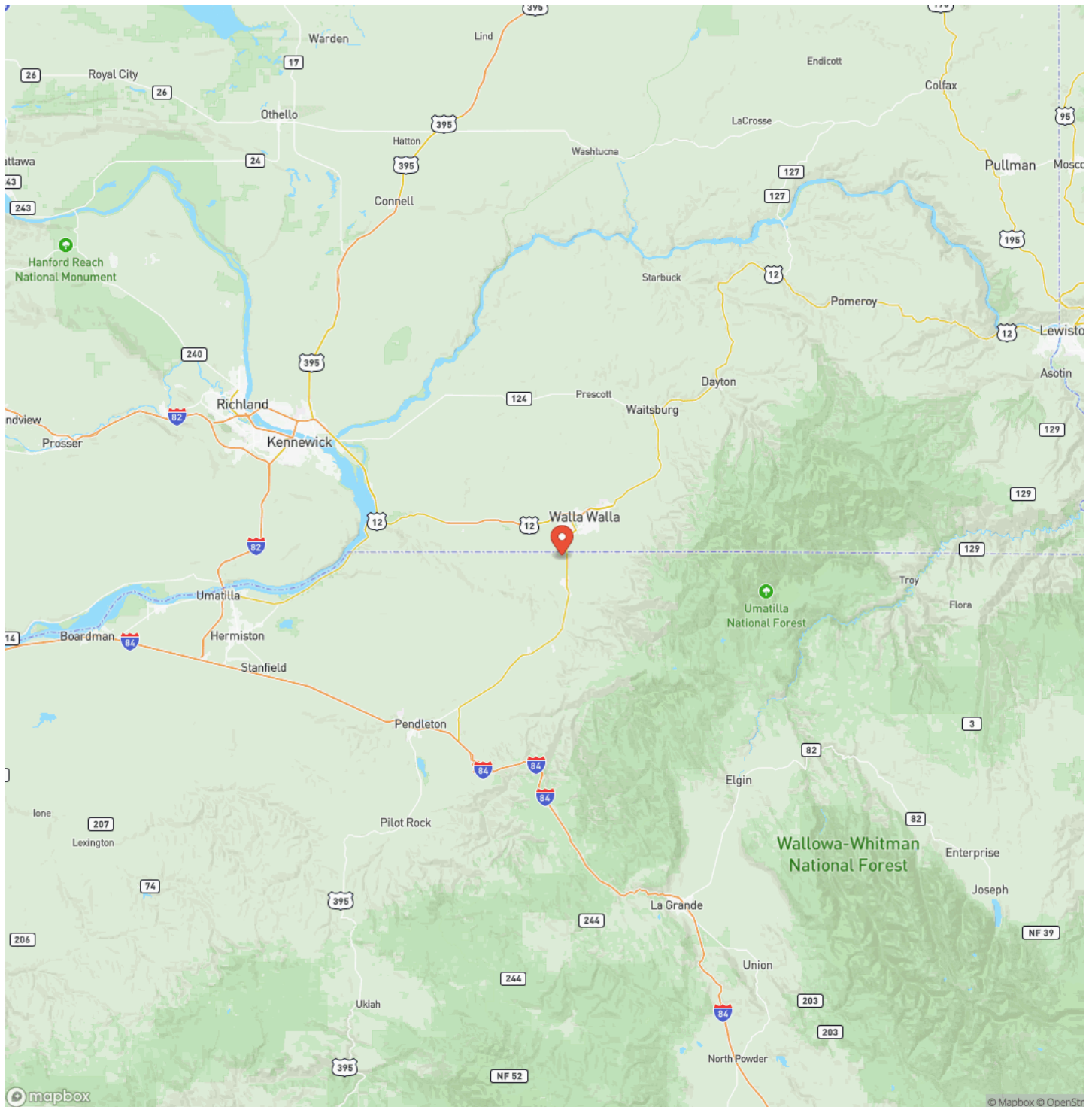

Satellite Map

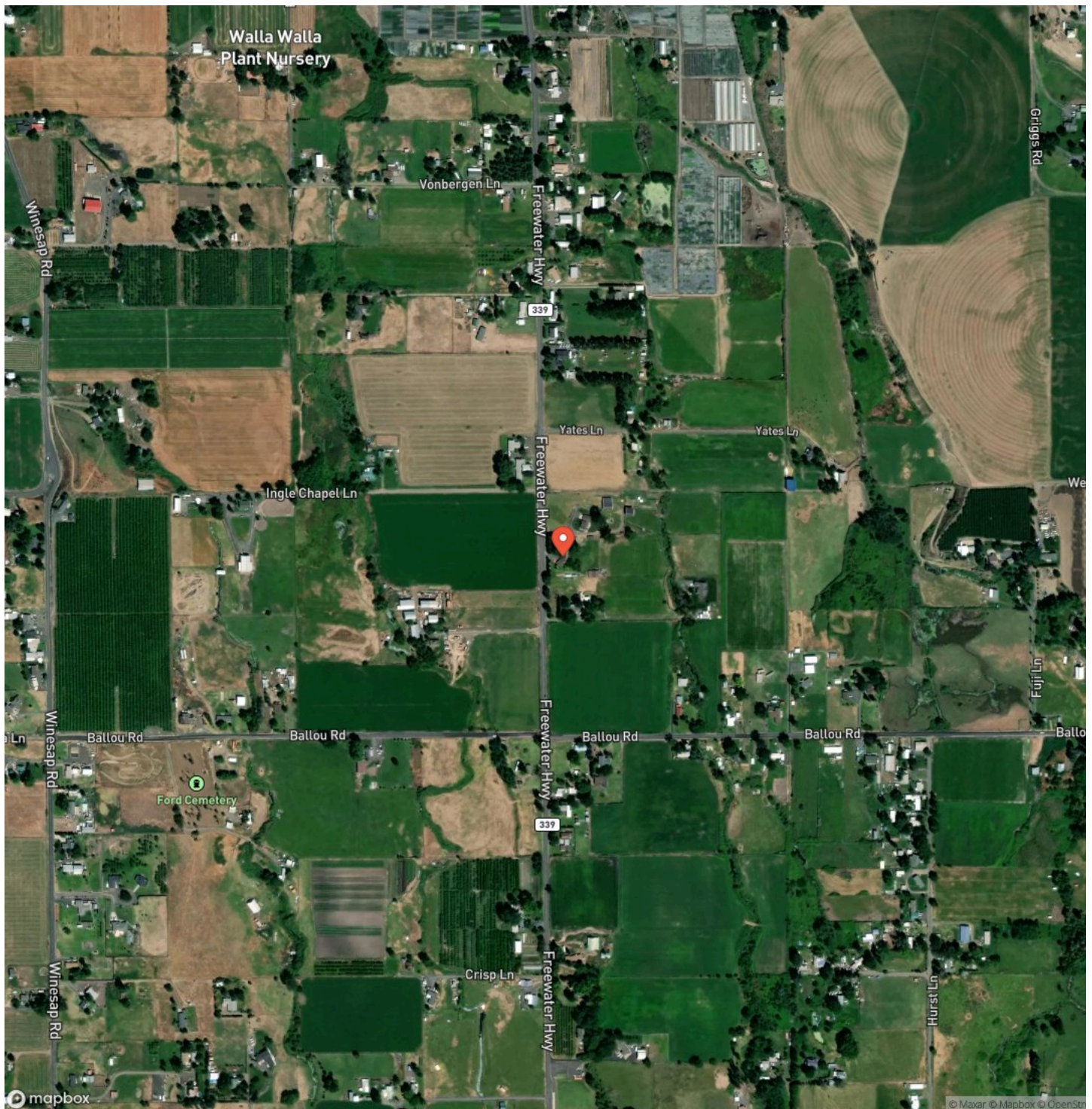

LISTING REPRESENTATIVE

For more information contact:



Representative

Kerri Walker

Mobile

(509) 520-7713

Email

kerri@landandwildlife.com

Address

City / State / Zip

, OR 97862

NOTES

[illegible]

[illegible]

DISCLAIMERS

Information in this brochure is provided solely for information purposes and does not constitute an offer to sell or advertise real estate outside the states in which broker or agent licensed. The information presented has been obtained from sources deemed to be reliable, but is not guaranteed or warranted by the agent, broker, or the sellers of these properties. This offering is subject to errors, omissions, prior sale, price change, correction or withdrawal from the market without notice. All references to age, square footage, income, expenses, acreage, carrying capacity, and land classification, etc. are approximate. Prospective buyers are chargeable with and expected to conduct their own independent investigation of the information and the property and to rely only on those results. Sellers reserve the right to accept or reject any and all offers without liability to any buyer or cooperating broker.

Maps are provided for illustration purposes only, the accuracy is not warranted. Parcels on interactive maps are not adjusted to match aerial backgrounds. This information is for reference purposes only and is not a legal document. Data maps contain errors. The seller and seller's agent are making known to all potential buyers that there may be variations between the location of the existing fence lines and the legal description of the deeded property. Seller and seller's agent make no warranties with regard to the location of the fence lines in relationship to the deeded property lines, nor does the Seller make any warranties or representations with regard to the specific acreage contained within the fenced property lines. Seller is selling the property in an "as is" condition, which includes the location of the fences as they exist. Boundaries shown on the accompanying maps are approximate, based on county parcel data. The maps are not to scale. The accuracy of the maps is not guaranteed. Prospective buyers are encouraged to verify fence lines, deeded property lines and acreages using a licensed surveyor at their own expense.



Land and Wildlife LLC
Serving Oregon, Washington, and Idaho
Medford, OR 97504
(866) 559-3478
<https://www.landleader.com/brokerage/land-and-wildlife-llc>

