

Fern Ct
317 Fern Ct
Sullivan, MO 63077

\$109,000
19± Acres
Franklin County



MORE INFO ONLINE:

<https://livingthedreamland.com/>



Fern Ct
Sullivan, MO / Franklin County

SUMMARY

Address

317 Fern Ct

City, State Zip

Sullivan, MO 63077

County

Franklin County

Type

Hunting Land

Latitude / Longitude

38.323486 / -91.119711

Taxes (Annually)

374

Acreage

19

Price

\$109,000

Property Website

<https://livingthedreamland.com/property/fern-ct-franklin-missouri/57812/>



MORE INFO ONLINE:

<https://livingthedreamland.com/>



PROPERTY DESCRIPTION

This is a great location to build your next home! Approximately 19 acres, just 15 minutes from Saint Clair and a little under an hour to St. Louis. Located at the end of a well-maintained gravel road, this lot offers plenty of privacy. Owning this lot gives you access to the Bourbeuse River and a 5-acre stocked lake, and there is a small pond on the property. The topography is a little hilly, providing added privacy, but it is still easily walkable. There is electric is nearby. You can purchase the entire property, or it can be purchased in either a 9 or a 10-acre tract.



Fern Ct
Sullivan, MO / Franklin County



MORE INFO ONLINE:

<https://livingthedreamland.com/>



Locator Map

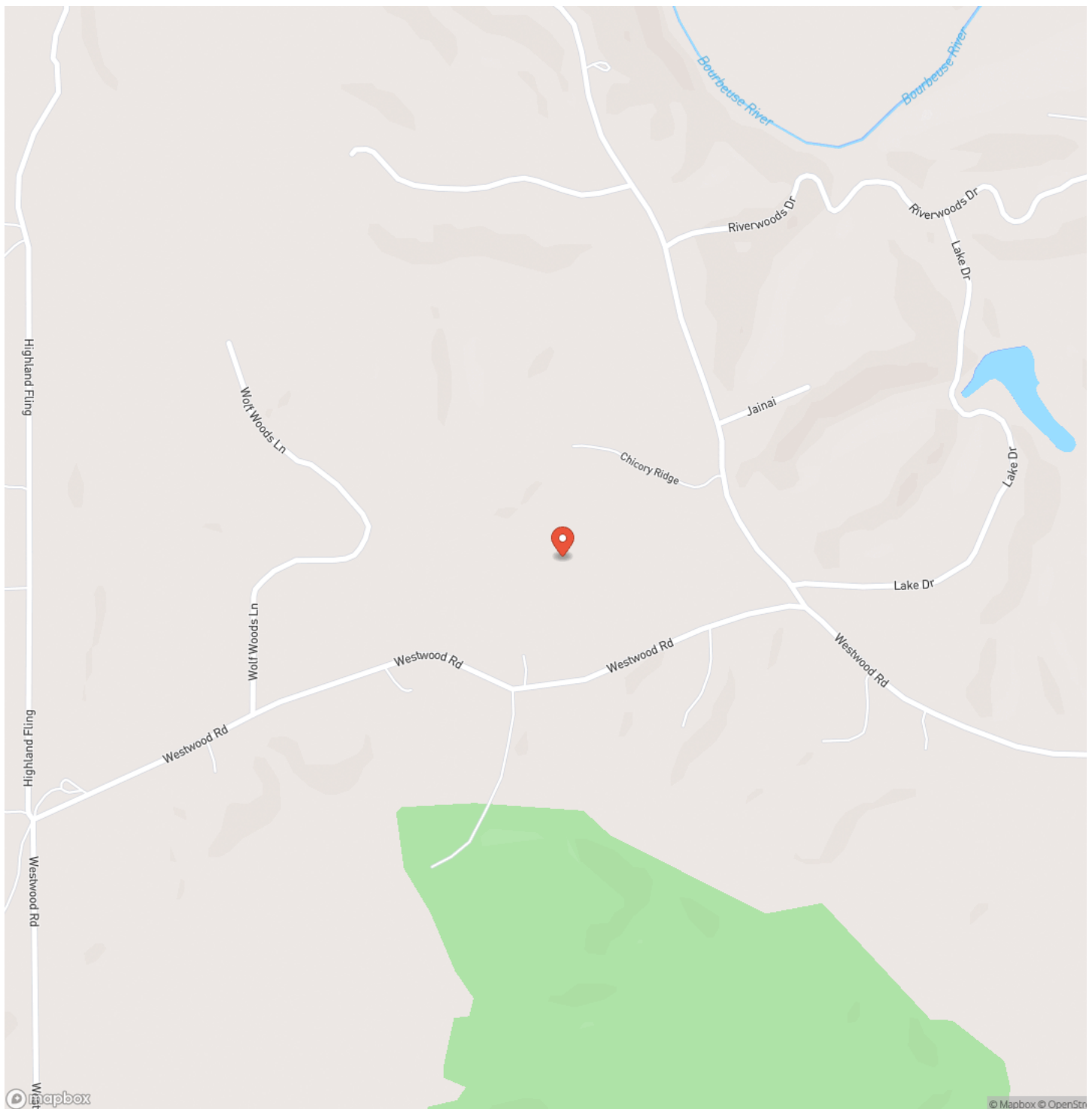

MORE INFO ONLINE:

<https://livingthedreamland.com/>



Locator Map

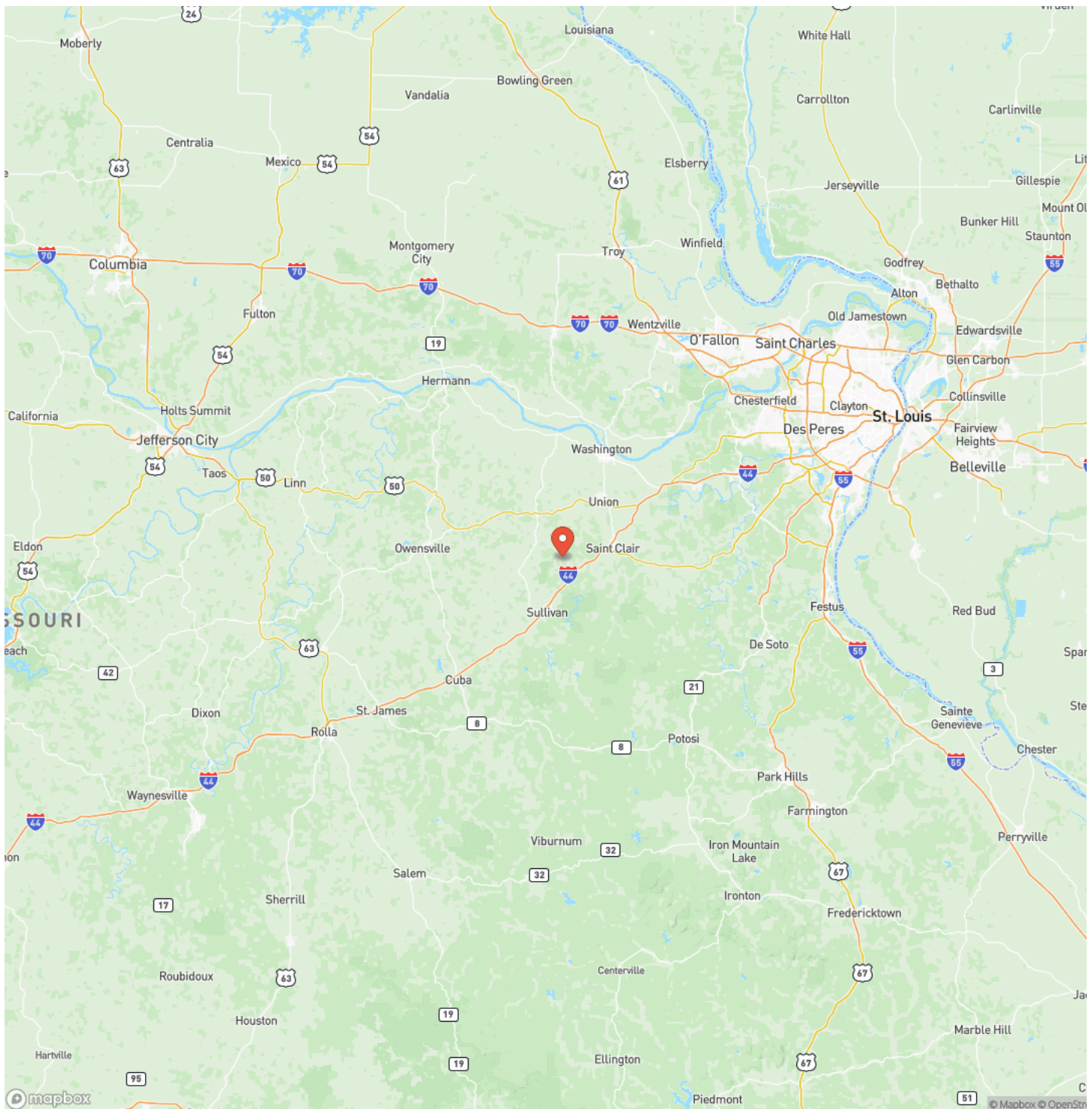

Satellite Map

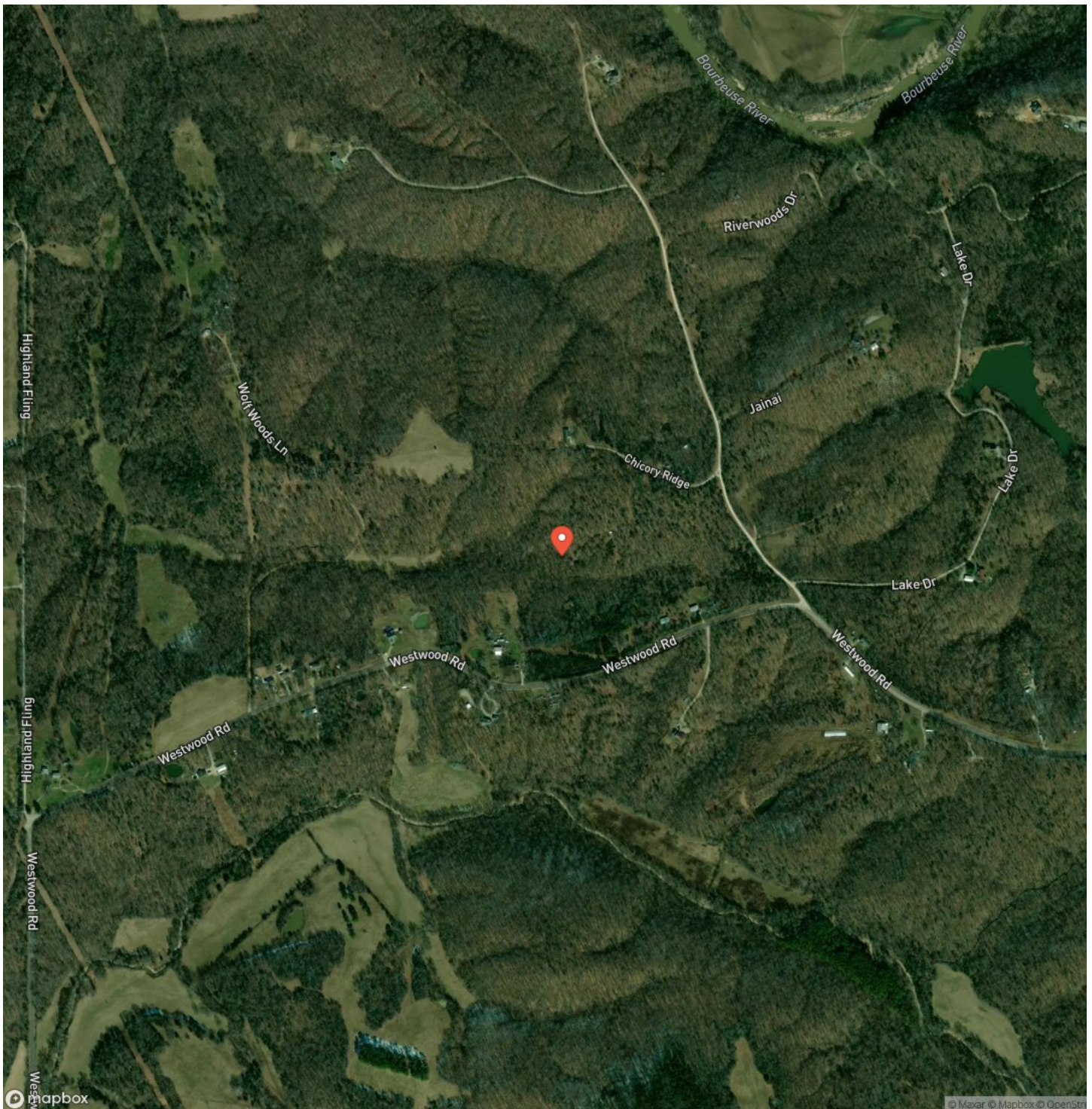

MORE INFO ONLINE:

<https://livingthedreamland.com/>

Fern Ct
Sullivan, MO / Franklin County

LISTING REPRESENTATIVE

For more information contact:



Representative

John Echele

Mobile

(636) 288-7569

Email

john@livingthedreamland.com

Address

City / State / Zip

Washington, MO 63090

NOTES

[illegible]

MORE INFO ONLINE:

<https://livingthedreamland.com/>

[illegible]

DISCLAIMERS

Information in this brochure is provided solely for information purposes and does not constitute an offer to sell or advertise real estate outside the states in which broker or agent licensed. The information presented has been obtained from sources deemed to be reliable, but is not guaranteed or warranted by the agent, broker, or the sellers of these properties. This offering is subject to errors, omissions, prior sale, price change, correction or withdrawal from the market without notice. All references to age, square footage, income, expenses, acreage, carrying capacity, and land classification, etc. are approximate. Prospective buyers are chargeable with and expected to conduct their own independent investigation of the information and the property and to rely only on those results. Sellers reserve the right to accept or reject any and all offers without liability to any buyer or cooperating broker.

Maps are provided for illustration purposes only, the accuracy is not warranted. Parcels on interactive maps are not adjusted to match aerial backgrounds. This information is for reference purposes only and is not a legal document. Data maps contain errors. The seller and seller's agent are making known to all potential buyers that there may be variations between the location of the existing fence lines and the legal description of the deeded property. Seller and seller's agent make no warranties with regard to the location of the fence lines in relationship to the deeded property lines, nor does the Seller make any warranties or representations with regard to the specific acreage contained within the fenced property lines. Seller is selling the property in an "as is" condition, which includes the location of the fences as they exist. Boundaries shown on the accompanying maps are approximate, based on county parcel data. The maps are not to scale. The accuracy of the maps is not guaranteed. Prospective buyers are encouraged to verify fence lines, deeded property lines and acreages using a licensed surveyor at their own expense.



Living The Dream Outdoor Properties
100 Chesterfield Parkway
Chesterfield, MO 63005
(855) 289-3478
<https://livingthedreamland.com/>

