

**Meador Ranch**  
14352 Mussey Grade Road  
Ramona, CA 92065

**\$3,195,000**  
136.980± Acres  
San Diego County





**Meador Ranch**  
**Ramona, CA / San Diego County**

---

**SUMMARY**

**Address**

14352 Mussey Grade Road

**City, State Zip**

Ramona, CA 92065

**County**

San Diego County

**Type**

Ranches, Horse Property, Recreational Land, Residential Property

**Latitude / Longitude**

32.969742 / -116.919833

**Dwelling Square Feet**

2427

**Bedrooms / Bathrooms**

3 / 2

**Acreage**

136.980

**Price**

\$3,195,000

**Property Website**

<https://www.landleader.com/property/meador-ranch-san-diego-california/57712>



**PROPERTY DESCRIPTION**

Your own private nature reserve awaits. A horse lover's paradise with 137 acres of natural beauty and trails has been lovingly maintained by a single owner for fifty years. In addition to four acres of Merlot grapes, there is ample room to explore, hike, reflect, and relax. The custom and unique 3/2 home was designed by Sim Bruce Richards, a student of Frank Lloyd Wright. Formerly a cattle ranch prior to the home being built in 1974, this property has been warmly enjoyed by many generations. A pond, creek, stone building, Engelmann Oaks, California Lilac, Sugar Sumac, and a wide variety of wildlife will draw you in for this outdoor experience in Ramona.

**Property Highlights:**

- 137 acres of mature oaks, a pond and running creek (two APNs)
- A 2427 square foot home with 3 large bedrooms and 2 full bathrooms
- Various outbuildings including a canvas bunk house with latrine, a handmade stone house, a casita
- Home was designed in 1974 by Sim Bruce Richards, a student of Frank Lloyd Wright and a master architect of San Diego County
- Interior special features include wood, tile, unique architecture with tall wood-framed windows, custom cabinetry and lighting fixtures, a stone chimney with a brick fireplace
- Beautifully blanketed with native ceanothus (California lilac) and Engelmann Oaks, holly bushes, sugar sumac
- 4.5 acres of established Merlot grape vines planted in 1985 and 2005
- Newer roof installed in 2021
- Two mini-splits (a/c) and two furnaces
- Hardwood flooring
- A pond and creek, electrical, well, and city water
- On-site caretakers of the property who, in exchange for rent, maintain the vineyard, plow the roads, mow the fields, trim the trees, and perform a wide variety of additional maintenance projects
- Fencing is mostly complete around the property
- The property borders San Diego County's Boulder Oaks Preserve
- 45 minutes from downtown San Diego



Meador Ranch  
Ramona, CA / San Diego County



## Locator Map

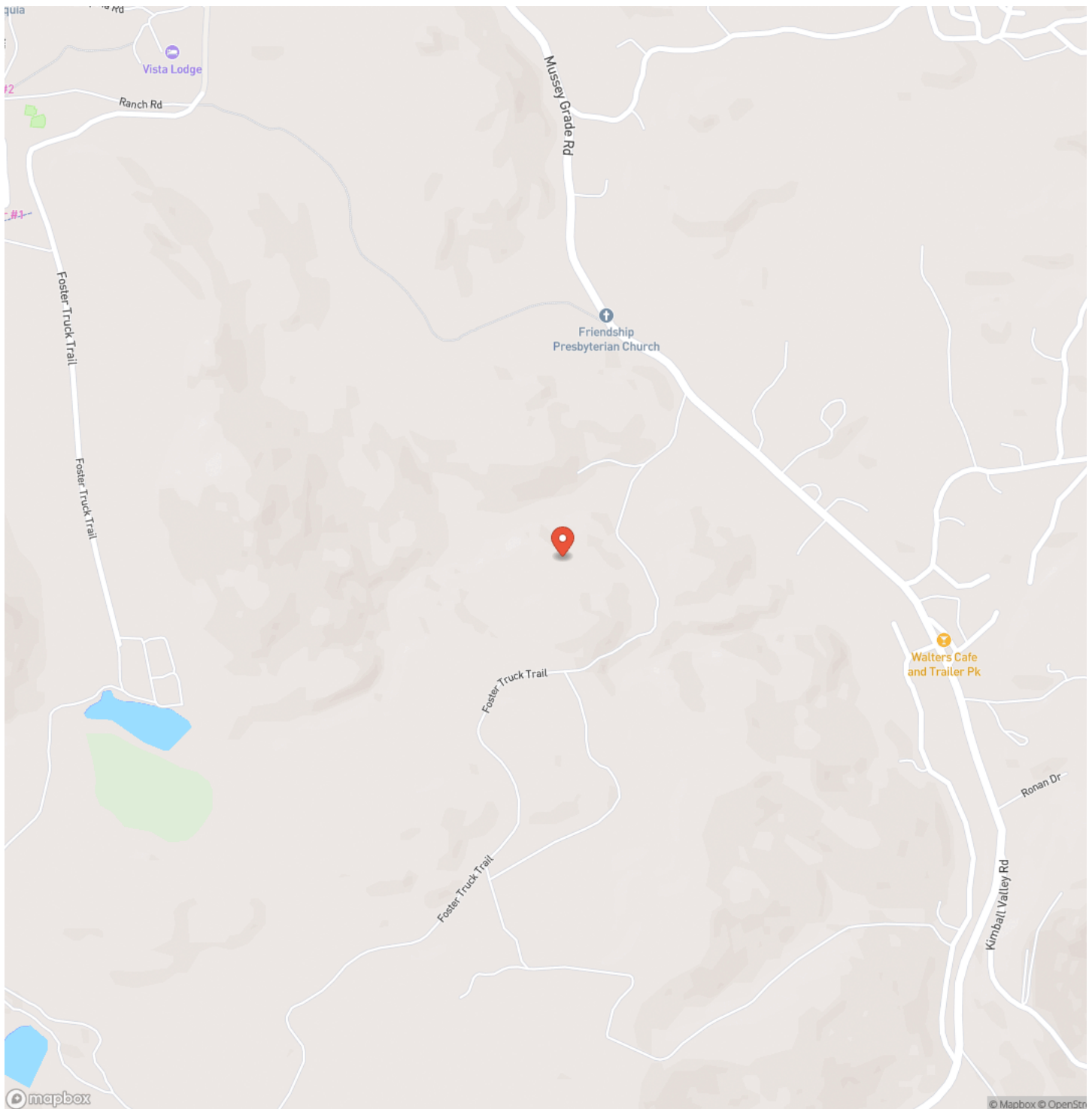



## Locator Map

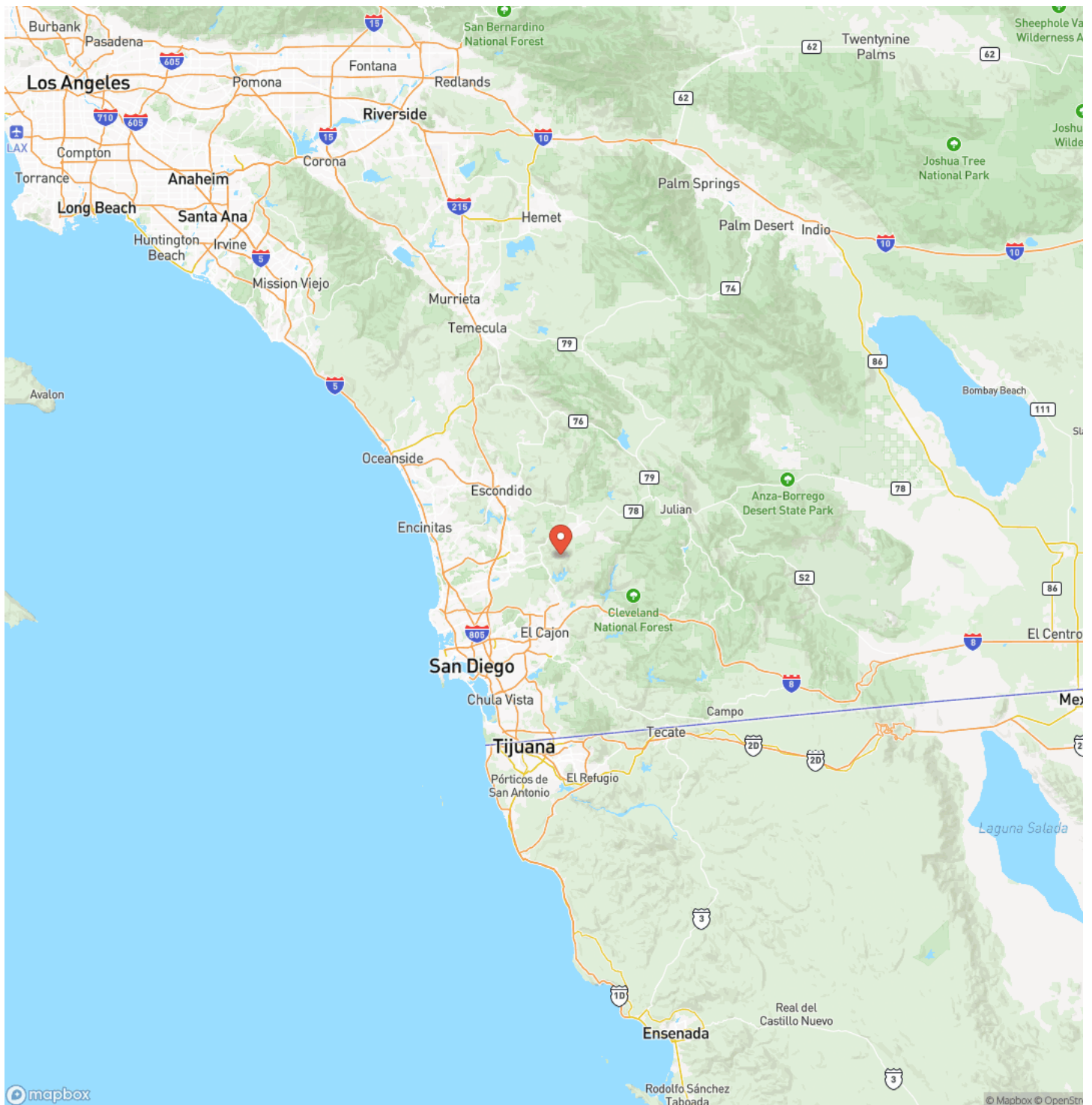



## Satellite Map

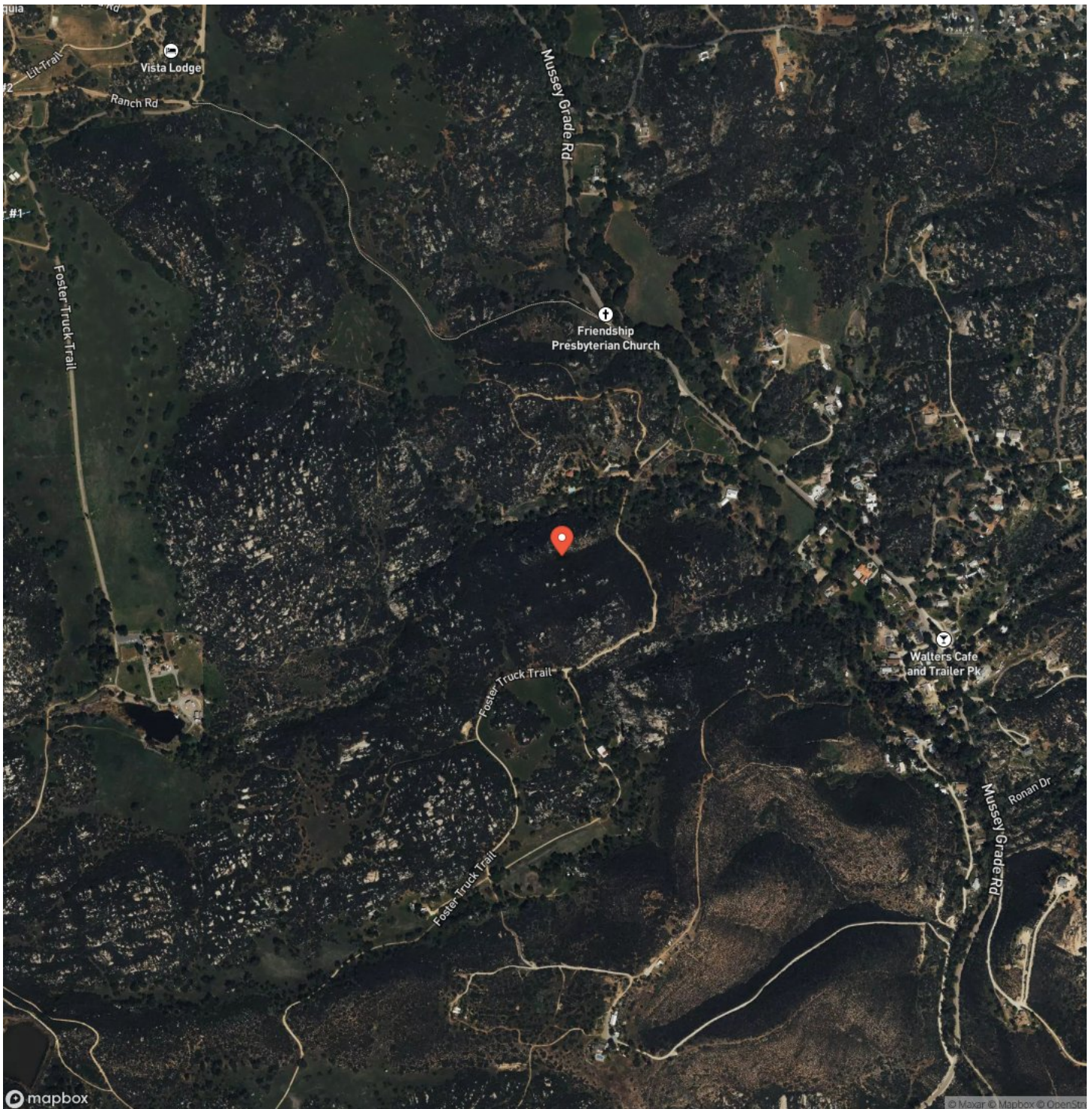

## LISTING REPRESENTATIVE

**For more information contact:**



## Representative

Francine Howard

## Mobile

(619) 302-0234

## Email

francine@sd-realtor.com

**Address**

## City / State / Zip

San Diego, CA 92110

## NOTES

This image shows a blank sheet of white paper with horizontal ruling lines. The lines are evenly spaced and run across the width of the page. There are no margins, text, or other markings on the paper.



## This image shows a single sheet of white paper with horizontal blue ruling lines. The lines are evenly spaced and run across the width of the page. There are no margins, text, or other markings on the paper.



**californiaoutdoorproperties.com**

## **DISCLAIMERS**

Information in this brochure is provided solely for information purposes and does not constitute an offer to sell or advertise real estate outside the states in which broker or agent licensed. The information presented has been obtained from sources deemed to be reliable, but is not guaranteed or warranted by the agent, broker, or the sellers of these properties. This offering is subject to errors, omissions, prior sale, price change, correction or withdrawal from the market without notice. All references to age, square footage, income, expenses, acreage, carrying capacity, and land classification, etc. are approximate. Prospective buyers are chargeable with and expected to conduct their own independent investigation of the information and the property and to rely only on those results. Sellers reserve the right to accept or reject any and all offers without liability to any buyer or cooperating broker.

Maps are provided for illustration purposes only, the accuracy is not warranted. Parcels on interactive maps are not adjusted to match aerial backgrounds. This information is for reference purposes only and is not a legal document. Data maps contain errors. The seller and seller's agent are making known to all potential buyers that there may be variations between the location of the existing fence lines and the legal description of the deeded property. Seller and seller's agent make no warranties with regard to the location of the fence lines in relationship to the deeded property lines, nor does the Seller make any warranties or representations with regard to the specific acreage contained within the fenced property lines. Seller is selling the property in an "as is" condition, which includes the location of the fences as they exist. Boundaries shown on the accompanying maps are approximate, based on county parcel data. The maps are not to scale. The accuracy of the maps is not guaranteed. Prospective buyers are encouraged to verify fence lines, deeded property lines and acreages using a licensed surveyor at their own expense.





---

**California Outdoor Properties, Inc**  
Serving California  
Vacaville, CA 95688  
(707) 455-4444  
[californiaoutdoorproperties.com](http://californiaoutdoorproperties.com)

---

