

**Your Pot of Gold 50145302**  
6139 W US 2 Highway  
Norway, MI 49870

**\$598,000**  
5± Acres  
Dickinson County



**Your Pot of Gold 50145302**  
**Norway, MI / Dickinson County**

---

**SUMMARY**

**Address**

6139 W US 2 Highway

**City, State Zip**

Norway, MI 49870

**County**

Dickinson County

**Type**

Residential Property, Farms, Recreational Land, Commercial,  
Business Opportunity

**Latitude / Longitude**

45.797017 / -87.930249

**Dwelling Square Feet**

2454

**Bedrooms / Bathrooms**

3 / 1.5

**Acreage**

5

**Price**

\$598,000

**Property Website**

<https://www.landleader.com/property/your-pot-of-gold-50145302-dickinson-michigan/57359>





**PROPERTY DESCRIPTION**

Your Pot of Gold May Be At The End Of This Rainbow... - This special property is located off the south side of US Highway 2 west of the Village of Norway. Norway is a city in Dickinson County, in the western Upper Peninsula of Michigan. The town is known as the City of Trails, and known for its beautiful scenery, which attracts tourists from all over the world. - Dickinson County is situated on the Menominee River, which forms the border between Michigan and Wisconsin. - Living in this County offers many ways to enjoy the outdoors in every season. - In the summer: There's whitewater rafting through the Piers Gorge on the Menominee River. You can canoe, kayak and fish on the many lakes and rivers in this County. Dickinson County has three golf courses, one, TimberStone, has a Top-Rated designation by Golf Digest and Golf Week. You can go mountain biking, and even alpine rock climb and go zip-lining here. There's the Fumee Falls roadside waterfall, and the Fumee Lake Natural Area which provides 1,800 acres of nature watching and photographing of bald eagles, loons, warblers, and many species of animals and plants, including orchids. You can watch races at the Norway Speedway, a 1/3 mile paved American Speedway Association member track. The Summer wraps up with the Dickinson County Fair, each Labor Day. - Fall offers great hunting because of the quantity of whitetail deer in the area, as well as seasons for other game animals. In Winter World-Class international ski jumpers compete each year at the Pine Mountain Ski Jump, the largest ski jumping facility in North America. Pine Mountain also has lit cross country trails and a ski area for lots of family fun. The area boasts of 120 miles of snowmobile trails! - The Property offered for sale not only has a beautiful home, but some very awesome features located at the back of the property that will be beyond your expectations. - The Home Main Floor features a spacious Living Room with Lp-Gas Fireplace, Kitchen and Dining Area. Off the Dining Area is a Three-Season Room where you can relax and enjoy beautiful views. Just down the Hall are three Bedrooms, and a Full Bath. - From the Kitchen is a Back Foyer with a Laundry Center, Half Bath, and a door leading to the Attached 13x26 2-Car Garage, and the Stairway to the Lower Level. Here you will find a large Family Room with a Wood Burning Fireplace, Craft Room, and the Basement Mechanical Area, plus lots of Storage! - After viewing the beautiful home, turn up the driveway and stay to the right and continue around the home to the back yard. - To your left you will see a 195 square foot "Old Store" building (built in the 1960s) that can be used for Storage or a Studio. It has a cement floor and electric heat. - Immediately to the right you will see the Alpaca Barn next to the parking area, and 'will be greeted by sweet alpacas greeting you with their "smiles". - The Current Owners began an Alpaca Business here in 2005 - The alpacas currently living here are negotiable to the right family. - In 2010 a beautiful 36x48, 1728 square foot building was erected in this area - This huge space, is currently used as a Show Room for many beautiful alpaca products. But it could be used for a multitude of other purposes - such as a Wedding Chapel, Event Center, Workout Studio, Classrooms, or Retail Space. - This building Main Level features high Vaulted Ceilings with floor to ceiling windows, a Gathering Area with a stone-faced Fireplace that people can cozy up next to, a Sales Area, Classroom Area, Office Space, Check Out Area and a Wheelchair Compliant Restroom. This Level is surrounded on three sides by an Exterior Deck, to enjoy the panoramic views of the property, with alpaca grazing in the several grassy corrals. - An open stairway leads to a Loft Area, for more Office Space, and lots of Storage. (Con't: Ask Agent For A Copy of the Text Found In Associated Documents)



**Your Pot of Gold 50145302**  
**Norway, MI / Dickinson County**





## Locator Map



## Locator Map

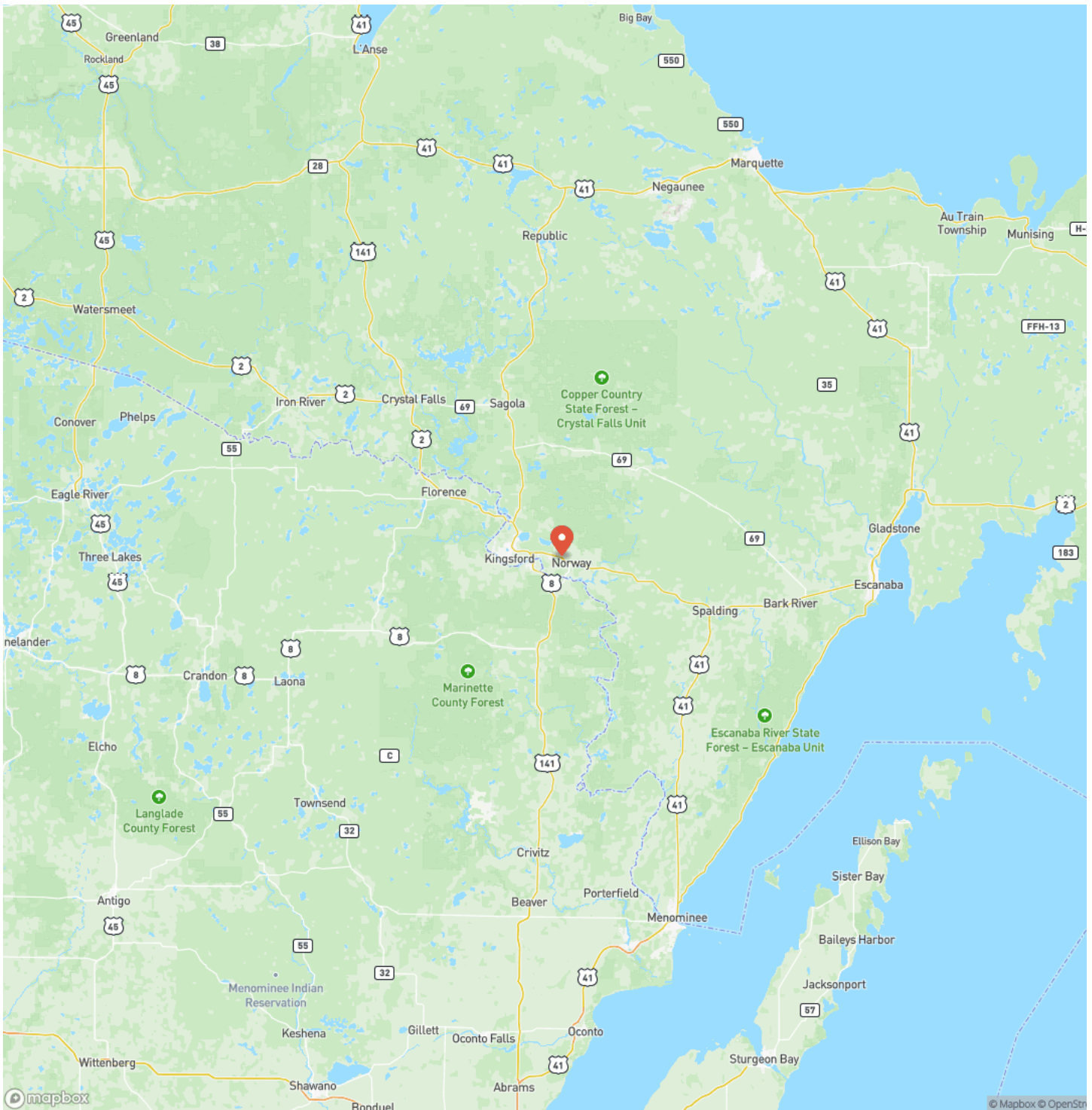



## Satellite Map

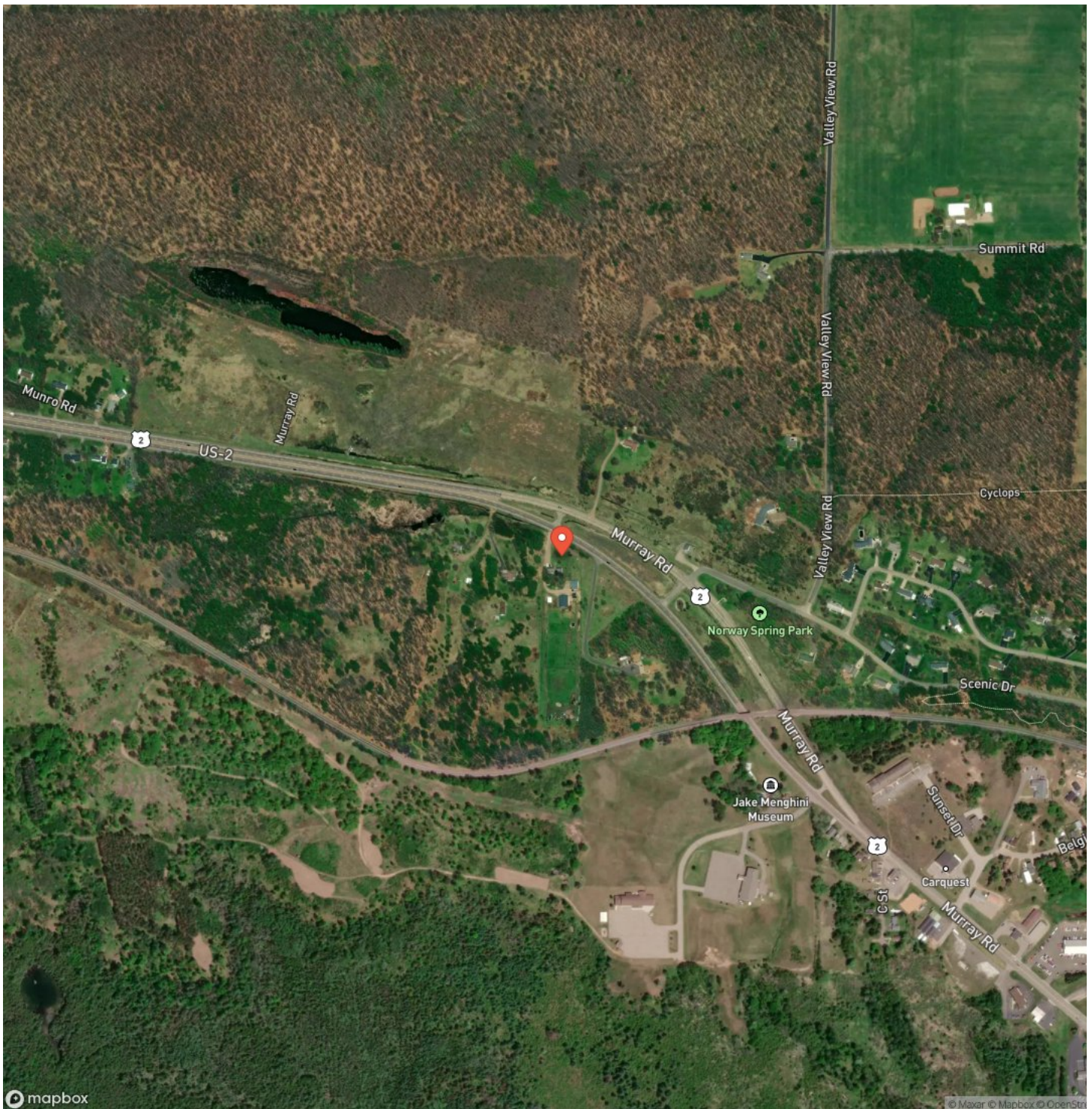

**Your Pot of Gold 50145302**  
**Norway, MI / Dickinson County**

## LISTING REPRESENTATIVE

**For more information contact:**



### Representative

Timothy Keohane

## Mobile

(906) 250-4743

## Office

(906) 228-9312

## Email

tk@greatlakesandland.com

### Address

856 West Washington Street

## City / State / Zip

Marquette, MI 49855

## NOTES



**MORE INFO ONLINE:**

**greatlakesandland.com**



[illegible]

## **DISCLAIMERS**

Information in this brochure is provided solely for information purposes and does not constitute an offer to sell or advertise real estate outside the states in which broker or agent licensed. The information presented has been obtained from sources deemed to be reliable, but is not guaranteed or warranted by the agent, broker, or the sellers of these properties. This offering is subject to errors, omissions, prior sale, price change, correction or withdrawal from the market without notice. All references to age, square footage, income, expenses, acreage, carrying capacity, and land classification, etc. are approximate. Prospective buyers are chargeable with and expected to conduct their own independent investigation of the information and the property and to rely only on those results. Sellers reserve the right to accept or reject any and all offers without liability to any buyer or cooperating broker.

Maps are provided for illustration purposes only, the accuracy is not warranted. Parcels on interactive maps are not adjusted to match aerial backgrounds. This information is for reference purposes only and is not a legal document. Data maps contain errors. The seller and seller's agent are making known to all potential buyers that there may be variations between the location of the existing fence lines and the legal description of the deeded property. Seller and seller's agent make no warranties with regard to the location of the fence lines in relationship to the deeded property lines, nor does the Seller make any warranties or representations with regard to the specific acreage contained within the fenced property lines. Seller is selling the property in an "as is" condition, which includes the location of the fences as they exist. Boundaries shown on the accompanying maps are approximate, based on county parcel data. The maps are not to scale. The accuracy of the maps is not guaranteed. Prospective buyers are encouraged to verify fence lines, deeded property lines and acreages using a licensed surveyor at their own expense.





---

**Great Lakes & Land Real Estate Co, Inc**  
856 West Washington  
Marquette, MI 49855  
(906) 228-9312  
[greatlakesandland.com](http://greatlakesandland.com)

---

