

**Big Bucks on Big Creek**  
TBD Smith Road  
Hartshorn, MO 65479

**\$480,000**  
160± Acres  
Texas County

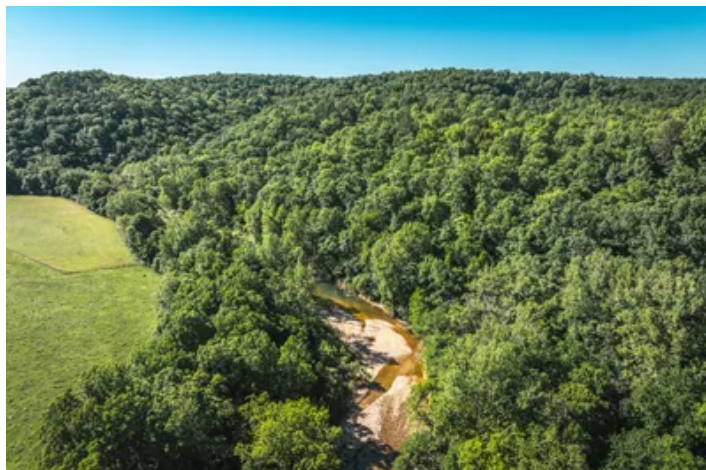



**Big Bucks on Big Creek**  
**Hartshorn, MO / Texas County**

---

**SUMMARY**

**Address**

TBD Smith Road

**City, State Zip**

Hartshorn, MO 65479

**County**

Texas County

**Type**

Farms, Hunting Land, Ranches, Recreational Land

**Latitude / Longitude**

37.355931 / -91.667727

**Acreage**

160

**Price**

\$480,000

**Property Website**

<https://livingthedreamland.com/property/big-bucks-on-big-creek-texas-missouri/56816/>

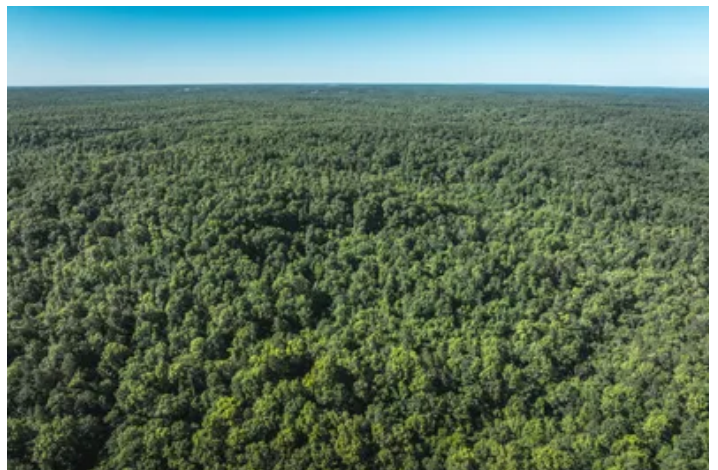

## **Big Bucks on Big Creek**

### **Hartshorn, MO / Texas County**

---

#### **PROPERTY DESCRIPTION**

Big Bucks on Big Creek. 160 remote acres of large acorn bearing timber providing excellent habitat for large whitetail and Turkey. This property is an outdoorsman's dream with multiple stand/food plot locations and two elevated blinds. An excellent trail system navigates the property and you have a small section that joins the banks of Big Creek. This property has had wild boar and black bear in the past and is truly a hunter's paradise. Property is accessed via a verbal easement currently from Smith Road through neighboring property. Neighboring property owner has agreed to give a written easement but it is not yet completed. You will need a map app or to print the map before showing.





**Big Bucks on Big Creek**  
**Hartshorn, MO / Texas County**

---

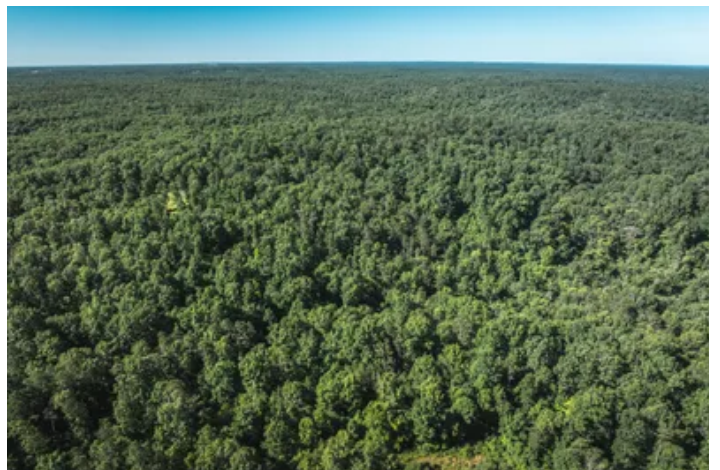

## Locator Map

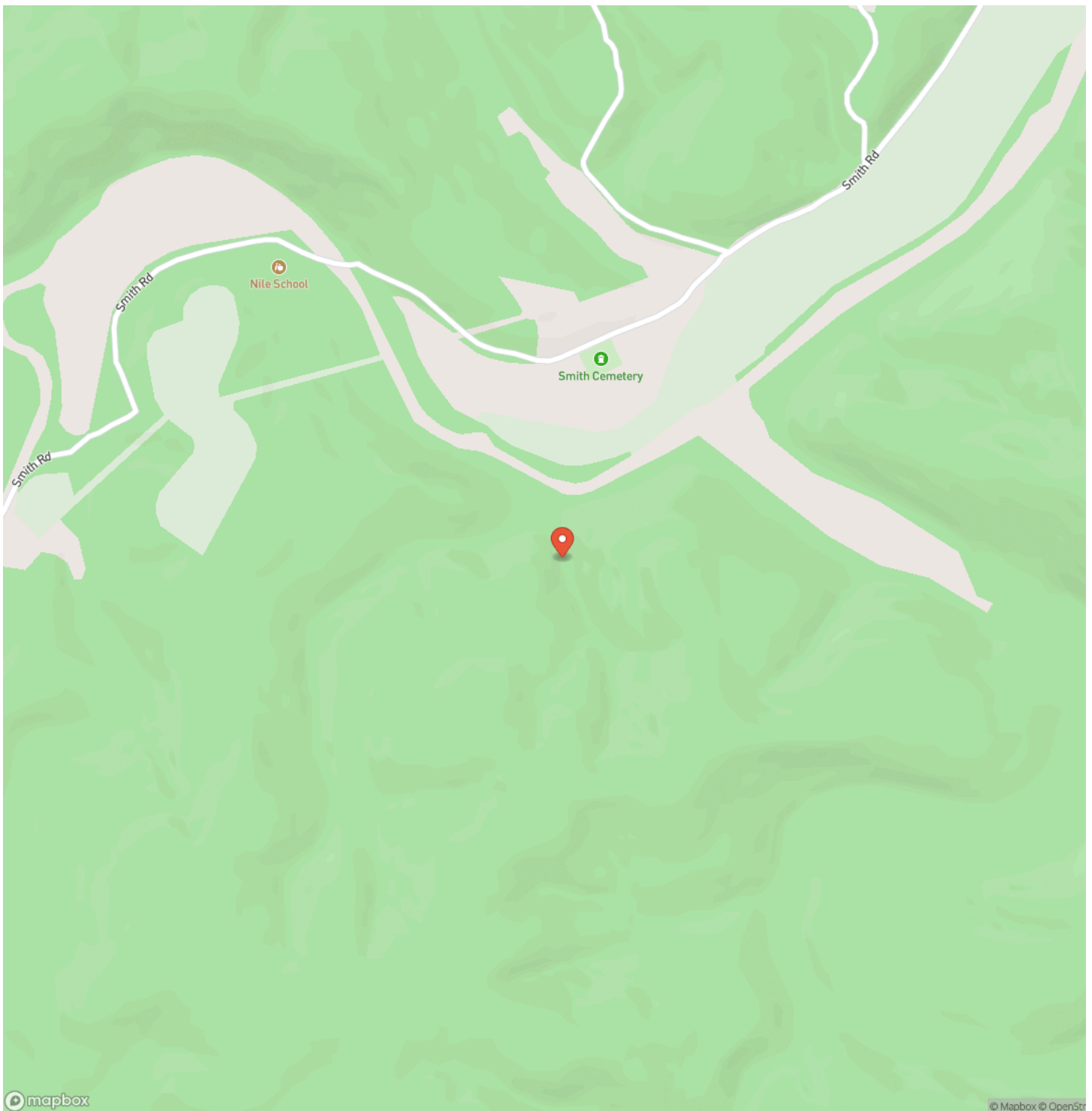



## Locator Map

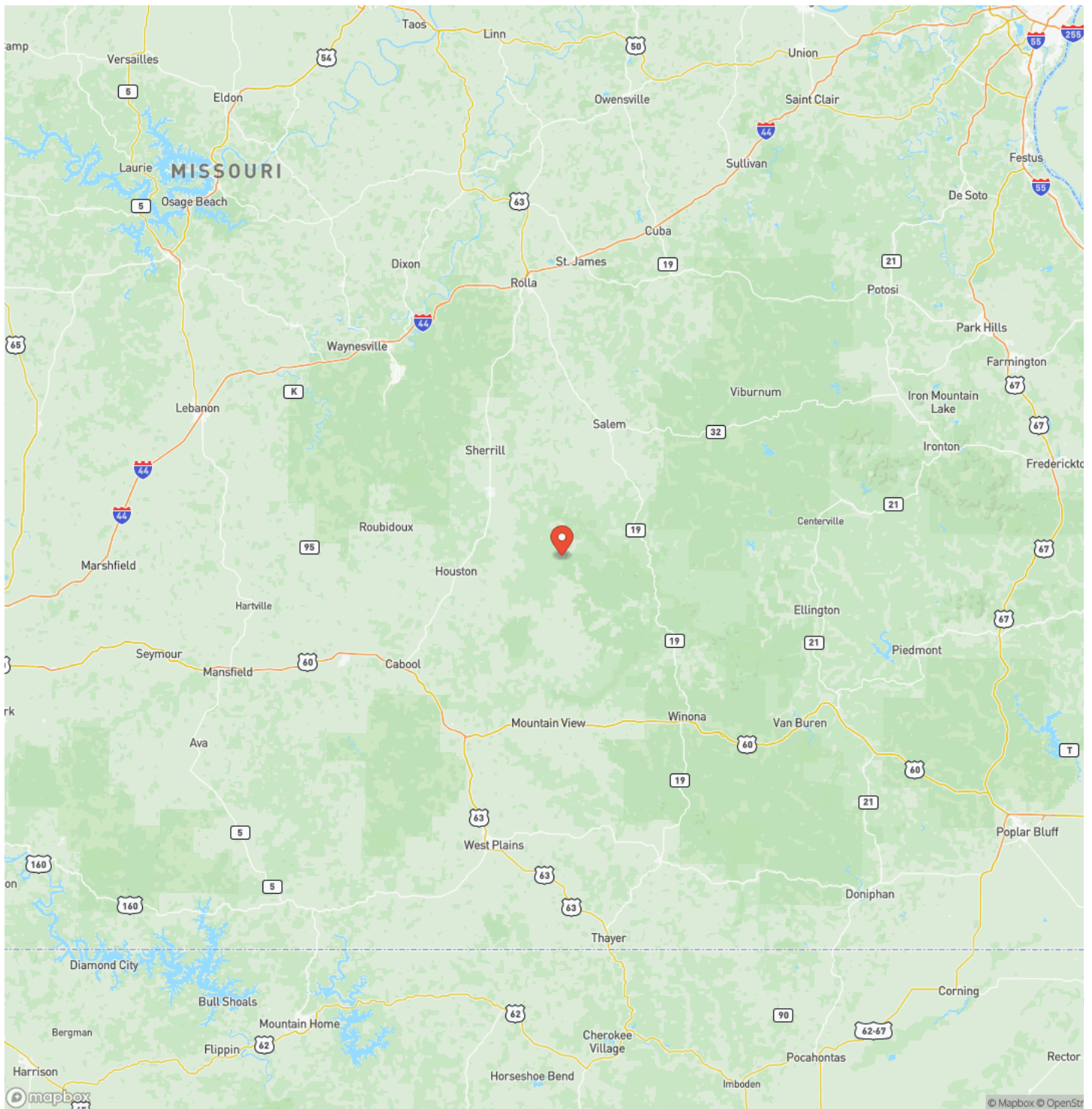



## Satellite Map



## Big Bucks on Big Creek Hartshorn, MO / Texas County

## LISTING REPRESENTATIVE

**For more information contact:**



### Representative

Jeff Browning

## Mobile

(417) 260-5176

## Office

(855) 289-3478

## Email

jwbrowning92@gmail.com

## Address

6485 N Service Rd

## City / State / Zip

Leasburg, MO 65535

## NOTES

This image shows a blank sheet of white paper with horizontal ruling lines. The lines are evenly spaced and run across the width of the page. There are no margins, text, or other markings on the paper.



[illegible]

**<https://livingthedreamland.com/>**

## **DISCLAIMERS**

Information in this brochure is provided solely for information purposes and does not constitute an offer to sell or advertise real estate outside the states in which broker or agent licensed. The information presented has been obtained from sources deemed to be reliable, but is not guaranteed or warranted by the agent, broker, or the sellers of these properties. This offering is subject to errors, omissions, prior sale, price change, correction or withdrawal from the market without notice. All references to age, square footage, income, expenses, acreage, carrying capacity, and land classification, etc. are approximate. Prospective buyers are chargeable with and expected to conduct their own independent investigation of the information and the property and to rely only on those results. Sellers reserve the right to accept or reject any and all offers without liability to any buyer or cooperating broker.

Maps are provided for illustration purposes only, the accuracy is not warranted. Parcels on interactive maps are not adjusted to match aerial backgrounds. This information is for reference purposes only and is not a legal document. Data maps contain errors. The seller and seller's agent are making known to all potential buyers that there may be variations between the location of the existing fence lines and the legal description of the deeded property. Seller and seller's agent make no warranties with regard to the location of the fence lines in relationship to the deeded property lines, nor does the Seller make any warranties or representations with regard to the specific acreage contained within the fenced property lines. Seller is selling the property in an "as is" condition, which includes the location of the fences as they exist. Boundaries shown on the accompanying maps are approximate, based on county parcel data. The maps are not to scale. The accuracy of the maps is not guaranteed. Prospective buyers are encouraged to verify fence lines, deeded property lines and acreages using a licensed surveyor at their own expense.





---

**Living The Dream Outdoor Properties**

6484 North Service Rd.

Leasburg, MO 65535

(855) 289-3478

<https://livingthedreamland.com/>

---

