

Christmas Tree Farm
TBD Old state Road
Beaufort, MO 63013

\$480,000
55± Acres
Franklin County



MORE INFO ONLINE:

<https://livingthedreamland.com/>



Christmas Tree Farm
Beaufort, MO / Franklin County

SUMMARY

Address

TBD Old state Road

City, State Zip

Beaufort, MO 63013

County

Franklin County

Type

Lakefront, Hunting Land

Latitude / Longitude

38.452 / -91.1957

Taxes (Annually)

44

Acreage

55

Price

\$480,000

Property Website

<https://livingthedreamland.com/property/christmas-tree-farm-franklin-missouri/55749/>



MORE INFO ONLINE:

<https://livingthedreamland.com/>



PROPERTY DESCRIPTION

Discover a serene and picturesque 55-acre property, once a cherished Christmas tree farm, nestled between 20 acres of lush pastures and 30 acres of mature woods. At the heart of this diverse landscape lies a stunning almost 2 acre lake deal for fishing, boating, or simply enjoying the peaceful waterside ambiance. Additionally, the property features another charming pond, enhancing its scenic beauty and offering additional water resources. This versatile land is perfect for anyone looking to engage in agriculture, hunting, revive the Christmas tree operation, or explore other farming ventures. The expansive woods provide opportunities for hiking, wildlife observation, or timber harvesting while the open pastures are ready for grazing livestock or for you to build your dream home. This farm offers immense potential to cultivate a agricultural business or create a private countryside retreat, continuing a legacy of festive joy and natural beauty.



Christmas Tree Farm
Beaufort, MO / Franklin County



MORE INFO ONLINE:

<https://livingthedreamland.com/>



Locator Map

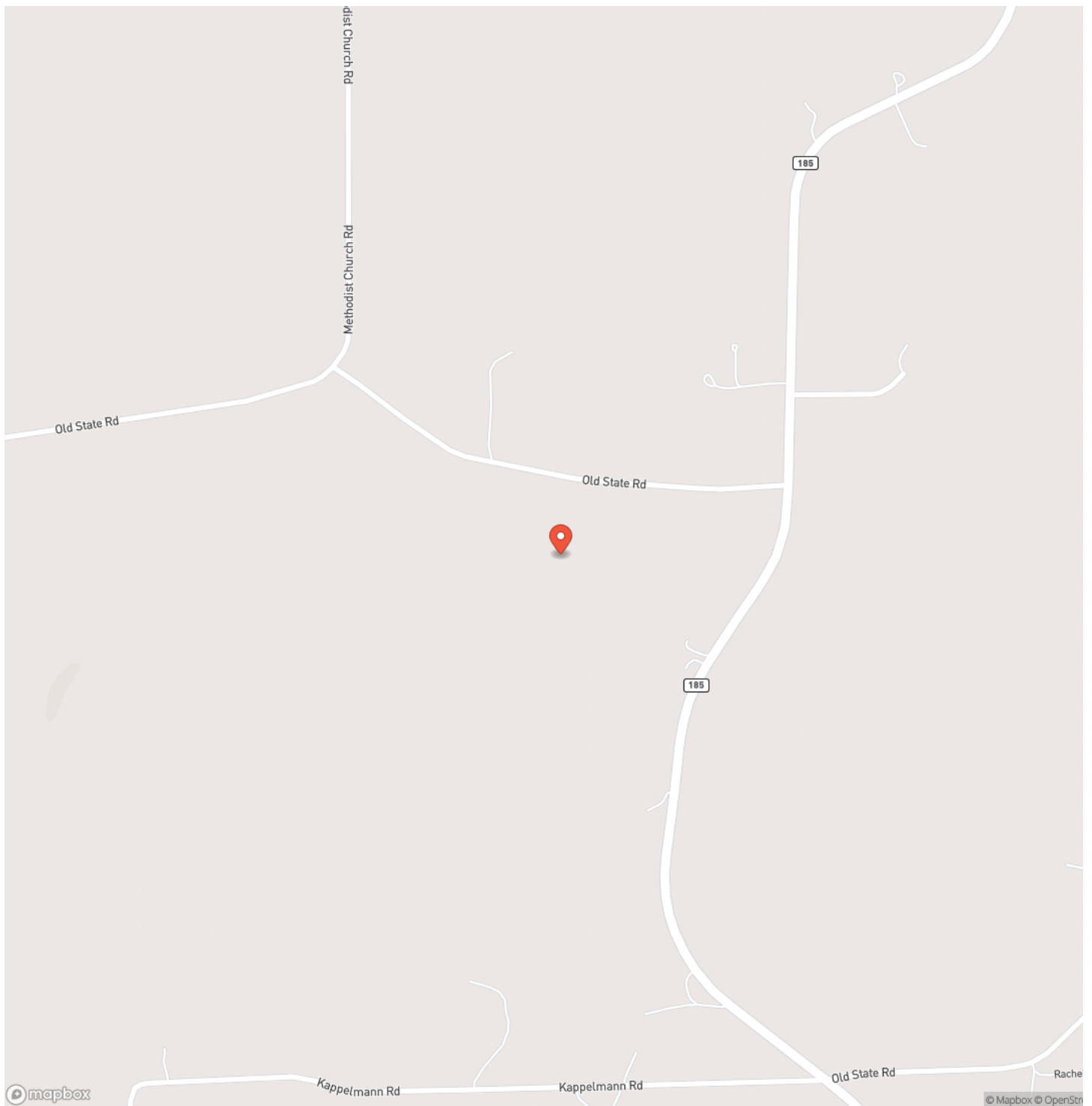

MORE INFO ONLINE:

<https://livingthedreamland.com/>



Locator Map

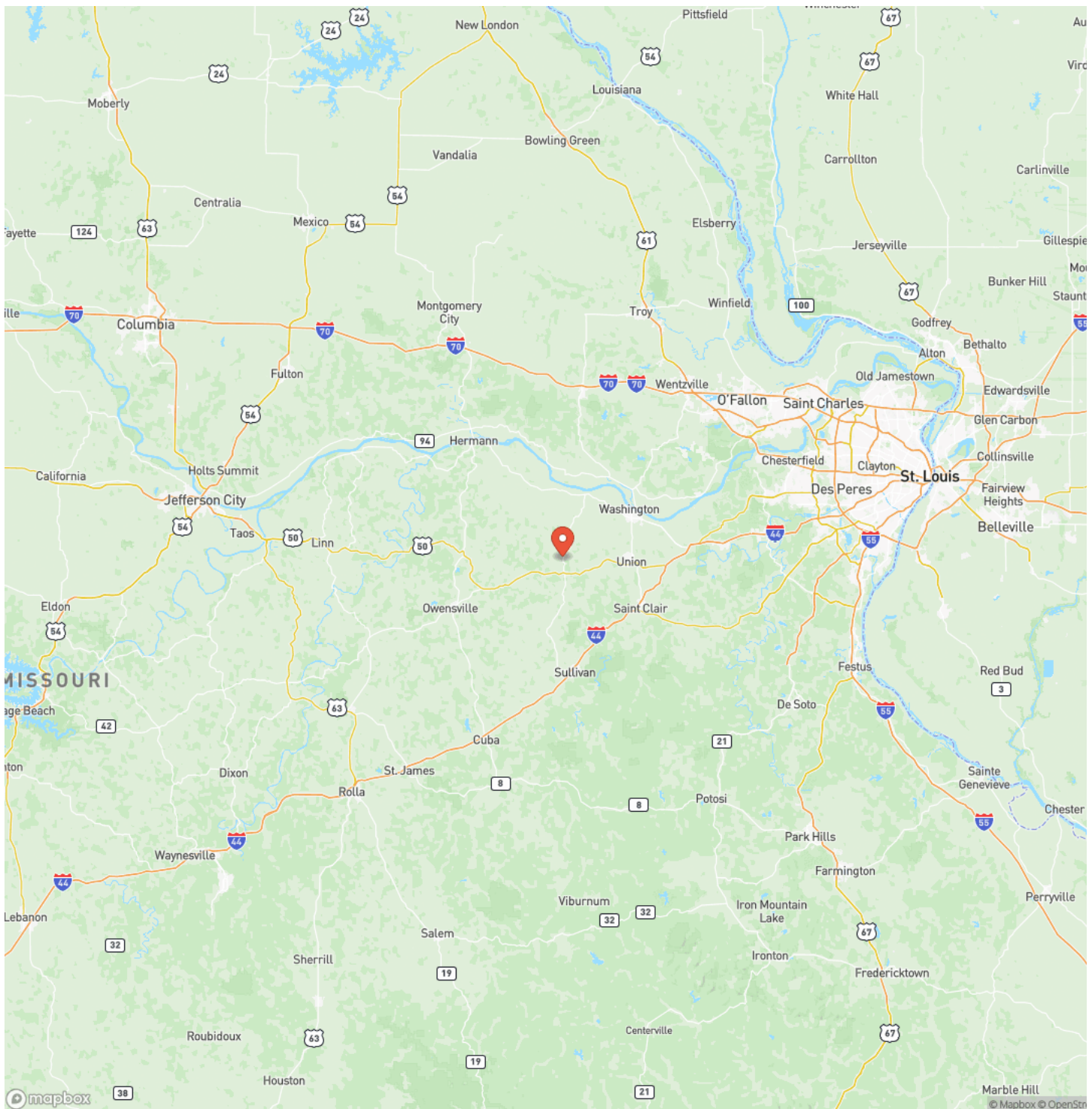

MORE INFO ONLINE:

<https://livingthedreamland.com/>



Satellite Map

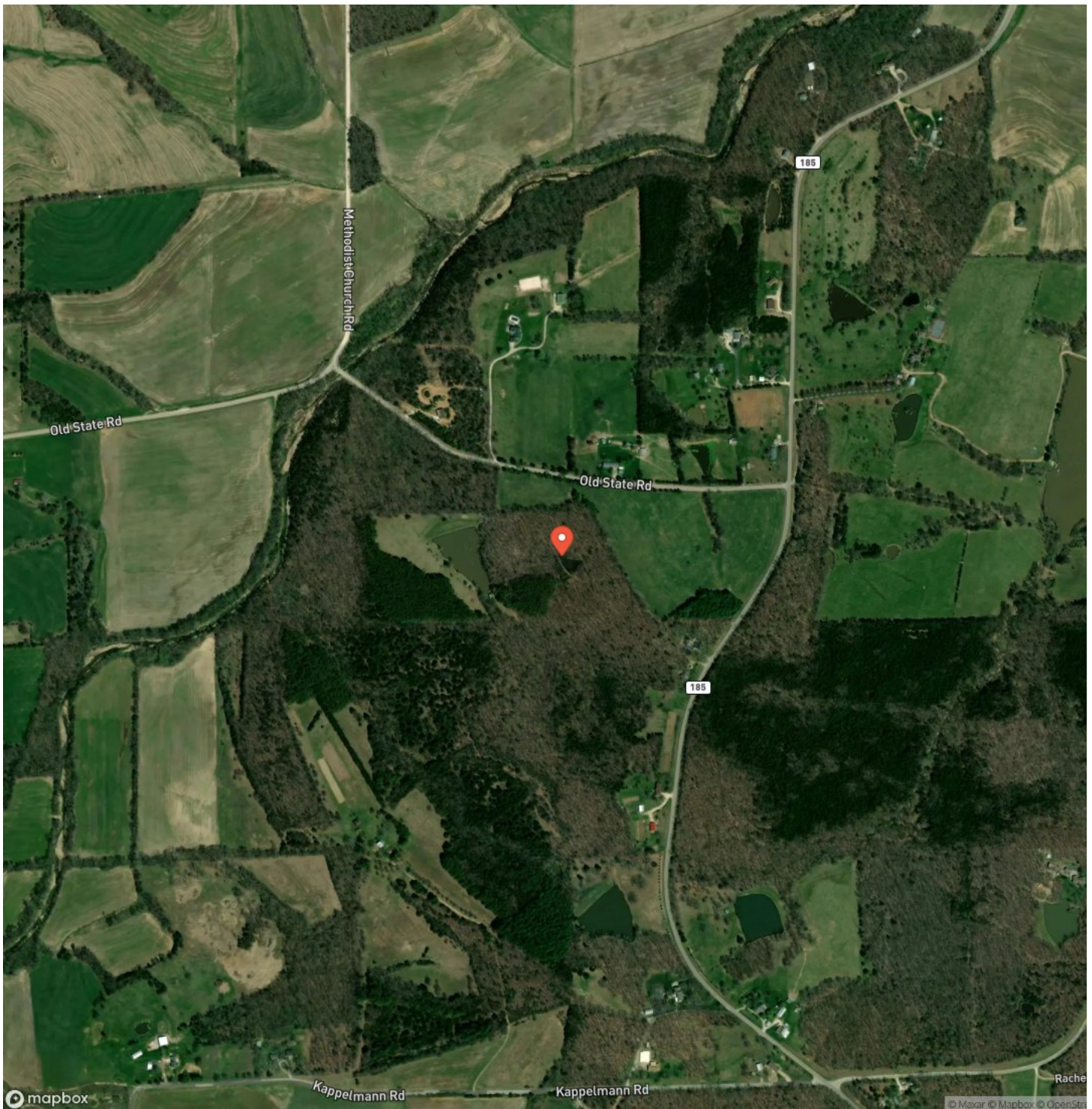

Christmas Tree Farm
Beaufort, MO / Franklin County

LISTING REPRESENTATIVE

For more information contact:



Representative

Sam Hrovat

Mobile

(573) 578-2404

Email

samuel@livingthedreamland.com

Address

City / State / Zip

Rolla, MO 65401

NOTES

[illegible]

MORE INFO ONLINE:

<https://livingthedreamland.com/>

This image shows a single sheet of white paper with horizontal blue ruling lines. The lines are evenly spaced and run across the width of the page. There are no margins, text, or other markings on the paper.



DISCLAIMERS

Information in this brochure is provided solely for information purposes and does not constitute an offer to sell or advertise real estate outside the states in which broker or agent licensed. The information presented has been obtained from sources deemed to be reliable, but is not guaranteed or warranted by the agent, broker, or the sellers of these properties. This offering is subject to errors, omissions, prior sale, price change, correction or withdrawal from the market without notice. All references to age, square footage, income, expenses, acreage, carrying capacity, and land classification, etc. are approximate. Prospective buyers are chargeable with and expected to conduct their own independent investigation of the information and the property and to rely only on those results. Sellers reserve the right to accept or reject any and all offers without liability to any buyer or cooperating broker.

Maps are provided for illustration purposes only, the accuracy is not warranted. Parcels on interactive maps are not adjusted to match aerial backgrounds. This information is for reference purposes only and is not a legal document. Data maps contain errors. The seller and seller's agent are making known to all potential buyers that there may be variations between the location of the existing fence lines and the legal description of the deeded property. Seller and seller's agent make no warranties with regard to the location of the fence lines in relationship to the deeded property lines, nor does the Seller make any warranties or representations with regard to the specific acreage contained within the fenced property lines. Seller is selling the property in an "as is" condition, which includes the location of the fences as they exist. Boundaries shown on the accompanying maps are approximate, based on county parcel data. The maps are not to scale. The accuracy of the maps is not guaranteed. Prospective buyers are encouraged to verify fence lines, deeded property lines and acreages using a licensed surveyor at their own expense.



Living The Dream Outdoor Properties
100 Chesterfield Parkway
Chesterfield, MO 63005
(855) 289-3478
<https://livingthedreamland.com/>

