

Coulterville Creek 40
5753 County Road 29
Coulterville, IL 62237

\$685,000
40± Acres
Washington County



MORE INFO ONLINE:

<https://livingthedreamland.com/>



Coulterville Creek 40
Coulterville, IL / Washington County

SUMMARY

Address

5753 County Road 29

City, State Zip

Coulterville, IL 62237

County

Washington County

Type

Farms, Lakefront, Residential Property

Latitude / Longitude

38.258 / -89.604

Taxes (Annually)

4876

Dwelling Square Feet

3541

Bedrooms / Bathrooms

2 / 3

Acreage

40

Price

\$685,000

Property Website

<https://livingthedreamland.com/property/coulterville-creek-40-washington-illinois/55283/>



MORE INFO ONLINE:

<https://livingthedreamland.com/>



Coulterville Creek 40

Coulterville, IL / Washington County

PROPERTY DESCRIPTION

Escape to your secluded sanctuary in Washington County, IL! This picturesque 40-acre property boasts a striking all-brick home nestled amidst the serene landscape. With 6 acres of stocked lake teeming with bass and bluegill, water enthusiasts will revel in the tranquility of fishing.

Surrounded by 21 acres of woods and 8 acres of agriculture field, this property offers a perfect balance of natural beauty and functional space. The 2 bed, 3 bath home features a walkout finished basement, large rooms with an open floor plan, and breathtaking views of the lake from almost every room on the 1st floor.

Additional amenities include an outbuilding with a workshop and storage, providing ample space for hobbies or equipment. The long driveway crosses the dam of the lake, enhancing the secluded ambiance of the property.

Explore nearby attractions such as the world-class World Shooting Complex, Pyramid State Park, golf courses, Washington County Conservation Area, and the scenic Kaskaskia River.

Experience the best of country living in Washington County, where nature's beauty meets modern comfort. Don't miss this opportunity to own your own private oasis!



Coulterville Creek 40
Coulterville, IL / Washington County

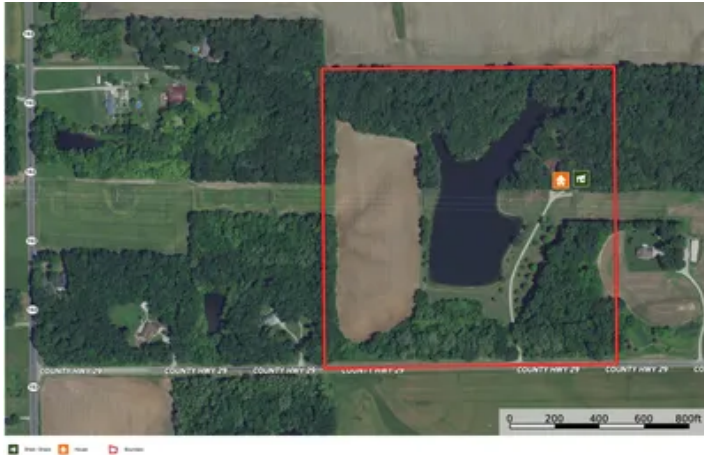

MORE INFO ONLINE:

<https://livingthedreamland.com/>



Locator Map

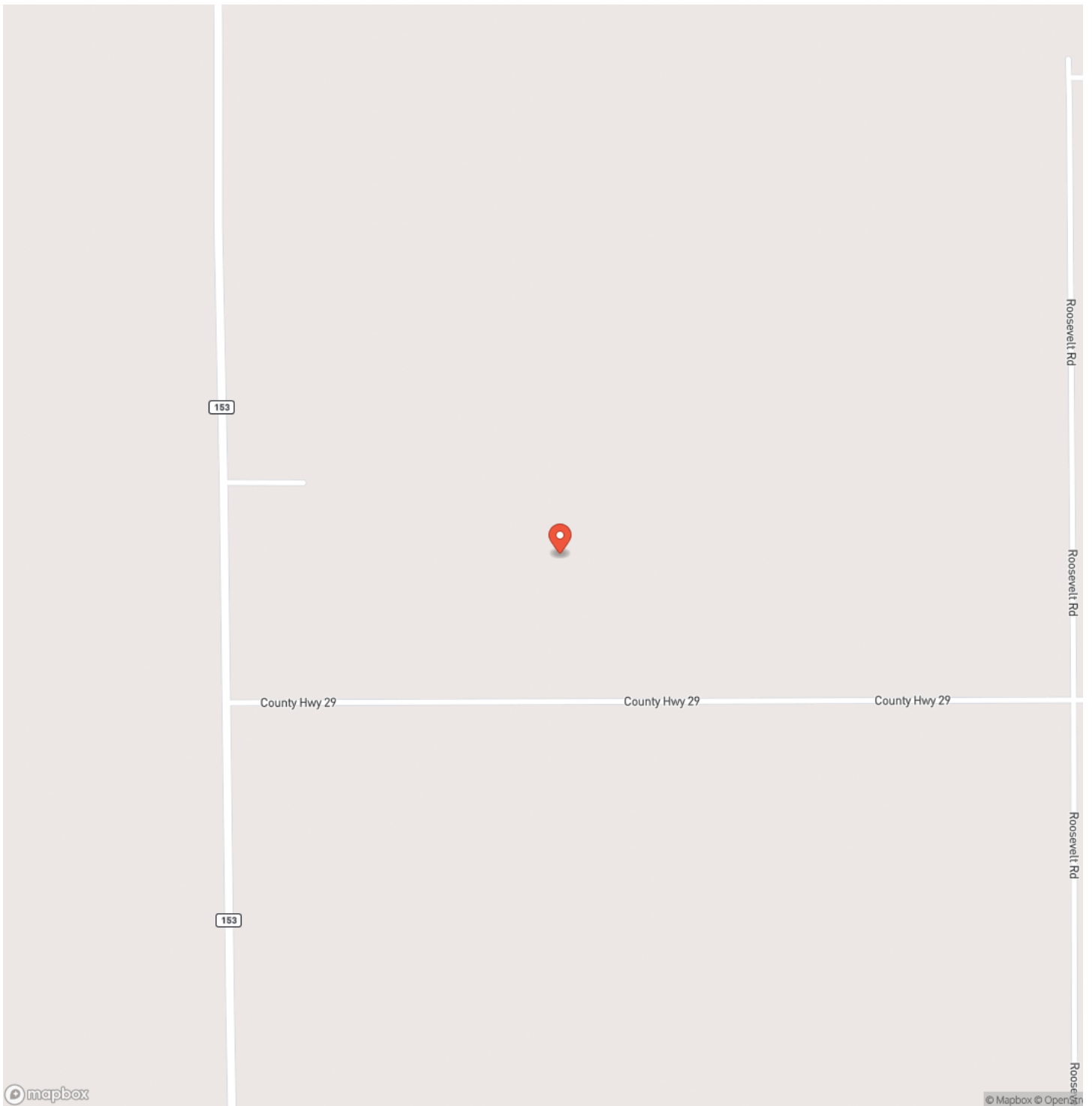

MORE INFO ONLINE:

<https://livingthedreamland.com/>



Locator Map

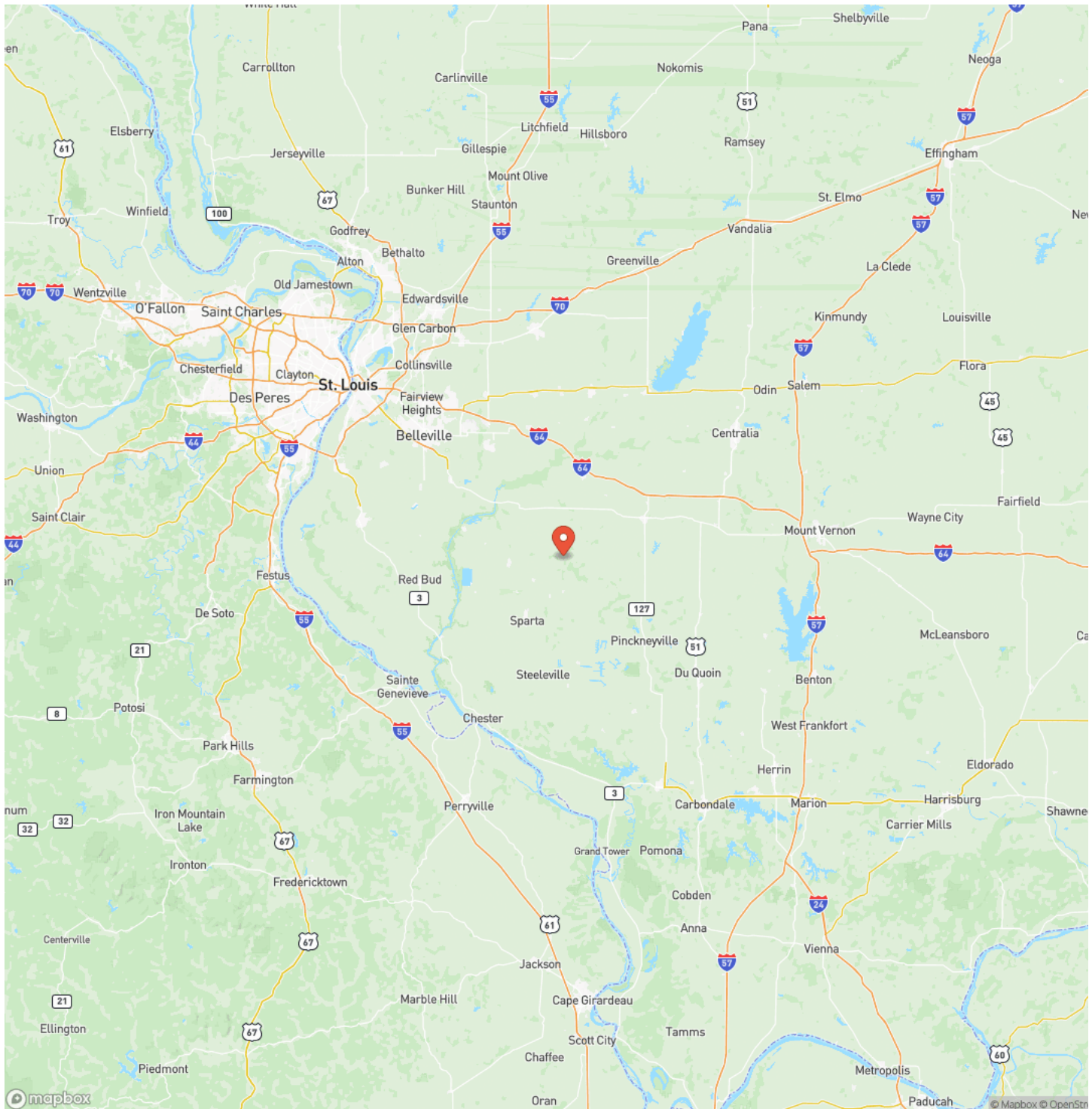

Satellite Map



LISTING REPRESENTATIVE

For more information contact:



Representative

Justin Bruehl

Mobile

(618) 410-9496

Email

justinb@livinghtedreamland.com

Address

City / State / Zip

Smithton, IL 63005

NOTES

This image shows a blank sheet of white paper with horizontal ruling lines. The lines are evenly spaced and run across the width of the page. There are no margins, text, or other markings on the paper.

This image shows a single sheet of white paper with horizontal blue ruling lines. The lines are evenly spaced and run across the width of the page. There are no margins, text, or other markings on the paper.



DISCLAIMERS

Information in this brochure is provided solely for information purposes and does not constitute an offer to sell or advertise real estate outside the states in which broker or agent licensed. The information presented has been obtained from sources deemed to be reliable, but is not guaranteed or warranted by the agent, broker, or the sellers of these properties. This offering is subject to errors, omissions, prior sale, price change, correction or withdrawal from the market without notice. All references to age, square footage, income, expenses, acreage, carrying capacity, and land classification, etc. are approximate. Prospective buyers are chargeable with and expected to conduct their own independent investigation of the information and the property and to rely only on those results. Sellers reserve the right to accept or reject any and all offers without liability to any buyer or cooperating broker.

Maps are provided for illustration purposes only, the accuracy is not warranted. Parcels on interactive maps are not adjusted to match aerial backgrounds. This information is for reference purposes only and is not a legal document. Data maps contain errors. The seller and seller's agent are making known to all potential buyers that there may be variations between the location of the existing fence lines and the legal description of the deeded property. Seller and seller's agent make no warranties with regard to the location of the fence lines in relationship to the deeded property lines, nor does the Seller make any warranties or representations with regard to the specific acreage contained within the fenced property lines. Seller is selling the property in an "as is" condition, which includes the location of the fences as they exist. Boundaries shown on the accompanying maps are approximate, based on county parcel data. The maps are not to scale. The accuracy of the maps is not guaranteed. Prospective buyers are encouraged to verify fence lines, deeded property lines and acreages using a licensed surveyor at their own expense.



Living The Dream Outdoor Properties
100 Chesterfield Parkway
Chesterfield, MO 63005
(855) 289-3478
<https://livingthedreamland.com/>

