

**Gallery in the Woods**  
4025 Summit Drive  
Mount Shasta, CA 96067

**\$2,250,000**  
17.600± Acres  
Siskiyou County





**Gallery in the Woods**  
**Mount Shasta, CA / Siskiyou County**

---

**SUMMARY**

**Address**

4025 Summit Drive

**City, State Zip**

Mount Shasta, CA 96067

**County**

Siskiyou County

**Type**

Residential Property

**Latitude / Longitude**

41.355211 / -122.361896

**Dwelling Square Feet**

2996

**Bedrooms / Bathrooms**

4 / 3

**Acreage**

17.600

**Price**

\$2,250,000

**Property Website**

<https://www.landleader.com/property/gallery-in-the-woods-siskiyou-california/55025>



### **PROPERTY DESCRIPTION**

This multi-unit property is a beautiful venue for a private retreat in the woods or hosting large gatherings. Stepping onto the property, you cannot help but feel peace in the nature-infused luxury. A 2996 sqft primary dwelling presents a unique mix of art gallery and cozy home. Greeted by a colorful blown-glass chandelier and 28' beamed ceilings, the great room lends itself as a comfortable conversation area surrounded by large windows, endless forest views, and bright spaces to showcase artwork. This home has 4 bedrooms, one set up to dual as art studio, 3 baths, a 3-door garage, library, and full workshop. The primary suite features a slate shower and jacuzzi. A massive redwood deck calls for gatherings with a fire pit, waterfall pond, farm table, and sound system. The nearby cabin -- complete with bathroom, laundry and kitchen -- is a flexible space that can be a mother-in-law unit or for sleeping many guests. Above a drive-through barn, you'll find a theatre/office/mancave, with full bath and kitchenette. There are numerous outbuildings providing ample storage space for winter sports and property gear. This delightful property is looking for its next generation of fun!

#### **Property Highlights:**

- Welcome to Siskiyou County, the true northern part of California, with massive open land. Several Mountain ranges, hundreds of lakes, rivers, waterfalls, and creeks flowing year-round make this the land of outdoor activity. At the base of the magnificent 14,000' Mount Shasta, we find the quaint and exciting Mt. Shasta city. Upbeat eateries, outdoor sports shops, and art venues speckle the town with the diversity that gives this little city its well-known eclectic personality.
- Tucked down in the forest just minutes from town, we find ***Gallery in the Woods***-
- This retreat-style property is the perfect venue for hosting large groups of family and friends. The area is a year-round wonderland for outdoor activity. Hiking, biking, kayaking, hunting, fishing, boating, mountaineering, water sports, and snow sports, to name a few! Designed for celebrations with a crowd, BBQs, Dinner parties, community events, and even family weddings have taken place here. From the minute you step on the property, you cannot help but feel the cozy cabin and luxurious glamping setting.
- The 2,996 sq ft. main dwelling is a gallery of art and radiates fun vibes. A colorful blown glass chandelier welcomes guests into the great room gallery with 28' beamed ceilings, high walls, and vast light. The kitchen speaks play-space for the family chefs, sporting concrete countertops and a Ferrari -Red, Italian gas stove. This home carries 4 bedrooms, 3 full baths, and a 3-door attached garage. The light-filled primary suite showcases a slate shower and a jacuzzi tub with a forest view. A library, an art studio with a loft, a full workshop, and a dark room allows the creativity to flow.
- A centralized massive redwood deck is the ultimate setting for gatherings and celebrations. The area includes two fire pits, a waterfall pond, and an outdoor sound system.
- Just a quick path to the Bunk House greets you. An expansive sitting porch is the perfect place for morning coffee or evening beverages, enjoying the sounds and serenity of the forest or the chatter of children. The bunkhouse has a full kitchen and its own laundry room. The lodge-style fireplace turns snowy evenings into memories of cozy gatherings.
- The Barn/Mancave has been home to the owner's motorcycle passion. It has a drive-through garage and workshop with an office and home theatre above. This studio-sized room is equipped with a full bath and a kitchenette.
- To top off the appeal, multiple outbuildings provide adequate storage for all the property needs. The Board Shack houses winter sports equipment and even has a sleeping loft!
- Gallery in the Woods is your ideal venue for celebrating family and friends during any season. It is a year-round sanctuary for those living here and the outdoor enthusiasts in their lives.



**Gallery in the Woods**  
**Mount Shasta, CA / Siskiyou County**

---



## Locator Map

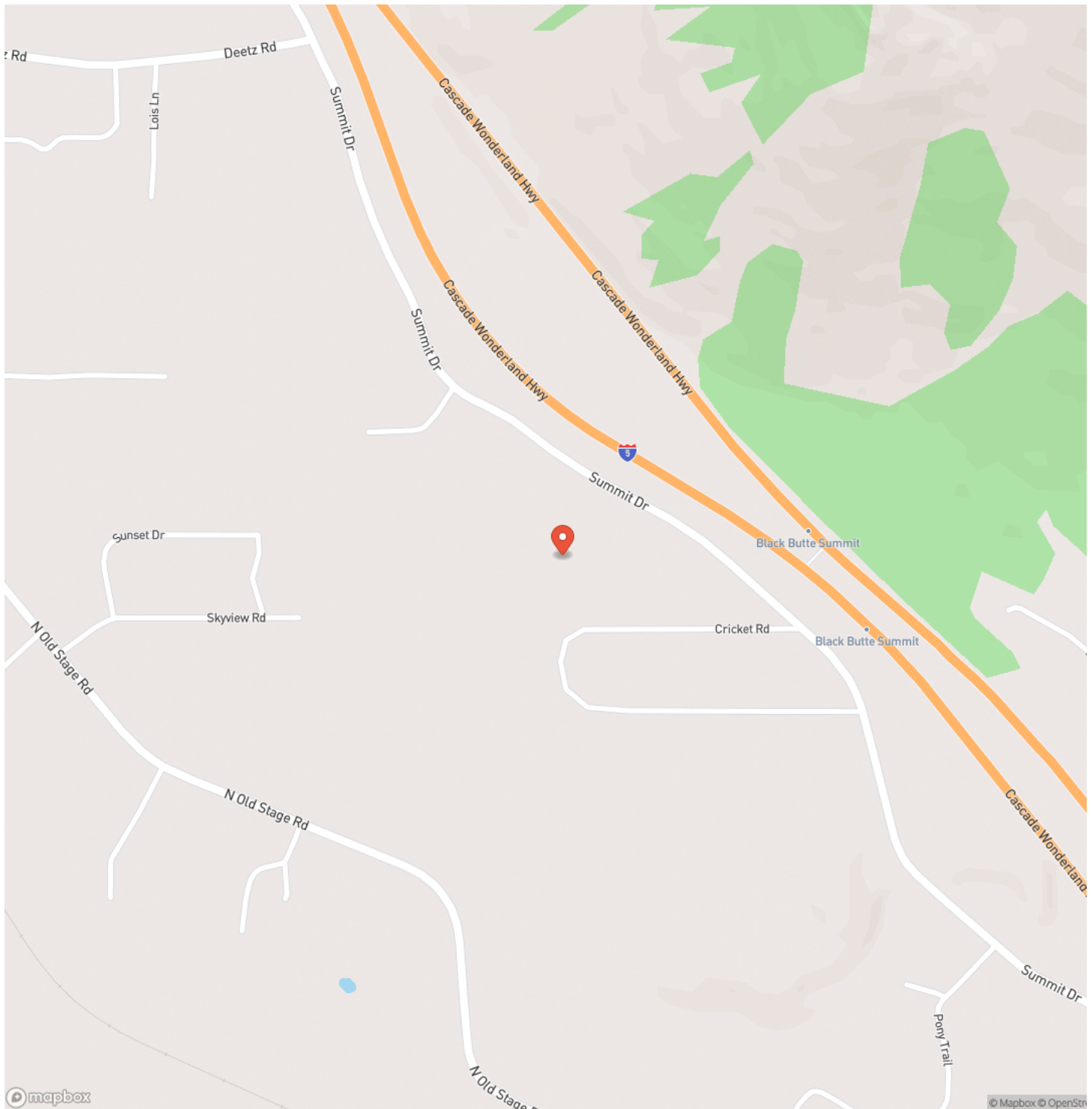



## Locator Map

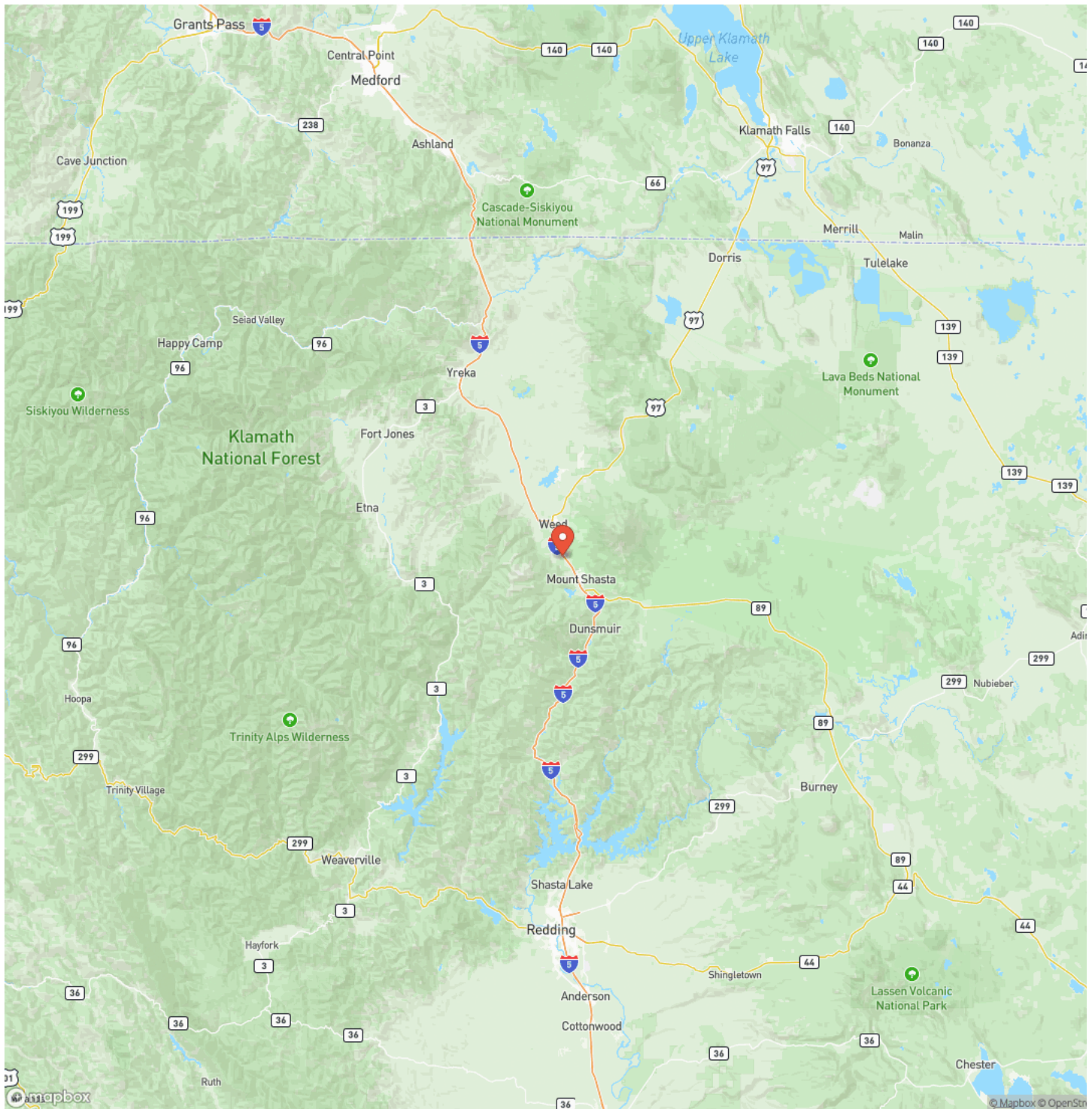



## Satellite Map

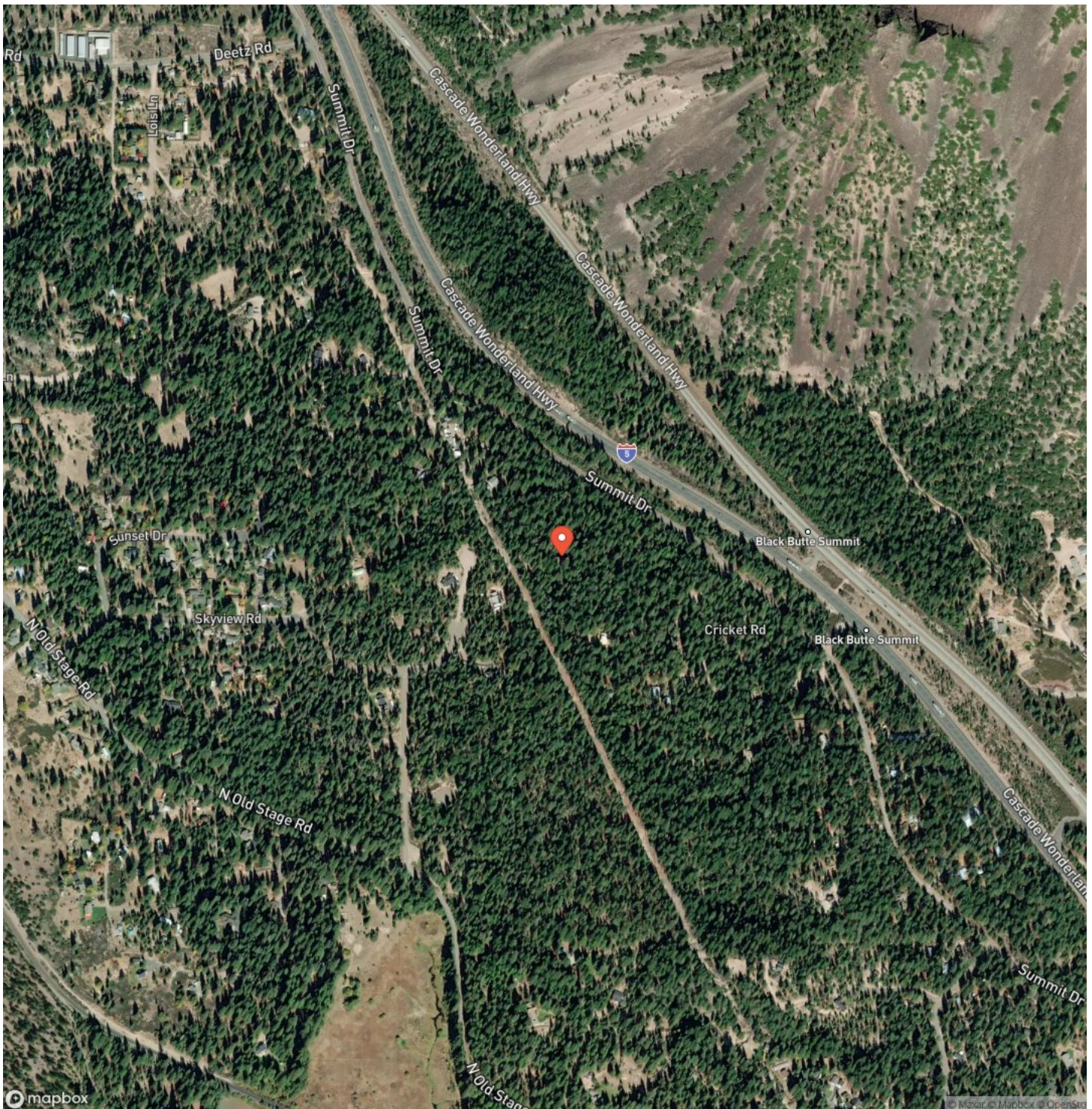



**Gallery in the Woods**  
**Mount Shasta, CA / Siskiyou County**

## LISTING REPRESENTATIVE

**For more information contact:**



### Representative

Gail Garaventa

## Mobile

(707) 738-9952

## Email

gail.conrads@gmail.com

**Address**

707 Merchant St., Ste 100

## City / State / Zip

Vacaville, CA 95688

## NOTES

[illegible]



## This image shows a single sheet of white paper with horizontal ruling lines. The lines are evenly spaced and run across the width of the page. There are no margins, text, or other markings on the paper.



**californiaoutdoorproperties.com**

## **DISCLAIMERS**

Information in this brochure is provided solely for information purposes and does not constitute an offer to sell or advertise real estate outside the states in which broker or agent licensed. The information presented has been obtained from sources deemed to be reliable, but is not guaranteed or warranted by the agent, broker, or the sellers of these properties. This offering is subject to errors, omissions, prior sale, price change, correction or withdrawal from the market without notice. All references to age, square footage, income, expenses, acreage, carrying capacity, and land classification, etc. are approximate. Prospective buyers are chargeable with and expected to conduct their own independent investigation of the information and the property and to rely only on those results. Sellers reserve the right to accept or reject any and all offers without liability to any buyer or cooperating broker.

Maps are provided for illustration purposes only, the accuracy is not warranted. Parcels on interactive maps are not adjusted to match aerial backgrounds. This information is for reference purposes only and is not a legal document. Data maps contain errors. The seller and seller's agent are making known to all potential buyers that there may be variations between the location of the existing fence lines and the legal description of the deeded property. Seller and seller's agent make no warranties with regard to the location of the fence lines in relationship to the deeded property lines, nor does the Seller make any warranties or representations with regard to the specific acreage contained within the fenced property lines. Seller is selling the property in an "as is" condition, which includes the location of the fences as they exist. Boundaries shown on the accompanying maps are approximate, based on county parcel data. The maps are not to scale. The accuracy of the maps is not guaranteed. Prospective buyers are encouraged to verify fence lines, deeded property lines and acreages using a licensed surveyor at their own expense.





---

**California Outdoor Properties, Inc**  
Serving California  
Vacaville, CA 95688  
(707) 455-4444  
[californiaoutdoorproperties.com](http://californiaoutdoorproperties.com)

---

