

Sunny Side
103 Constantine Road
Smock, PA 15480

\$189,000
3.500± Acres
Fayette County



Sunny Side
Smock, PA / Fayette County

SUMMARY

Address

103 Constantine Road

City, State Zip

Smock, PA 15480

County

Fayette County

Type

Commercial, Business Opportunity

Latitude / Longitude

39.990989 / -79.791104

Taxes (Annually)

1000

Acreage

3.500

Price

\$189,000

Property Website

<https://www.landleader.com/property/sunny-side-fayette-pennsylvania/54334>



PROPERTY DESCRIPTION

Sunny Side is a unique property packed with potential for a variety of buyers. It offers a very well built 4,768 square foot commercial building on 3.5 acres. The block construction, concrete floors, electric, sewer and access to public water creates opportunity for multifunctional uses.

The property is located approximately 15 minutes northwest of Uniontown. Travel is convenient with Route 43 to the west, and Route 51 to the east, both within 15 minutes from the property. The Joseph A. Hardy Connellsville Airport is only 20 minutes away.

Sunny Side was originally constructed in 1970 as a plant for the production of eggs. It has multiple rooms that were designed for the different parts of processing. There is a floor plan drawing on the website of the lay out and approximate dimensions of garages and room sizes. The property is zoned "Agricultural Rural". Please see website for Menallen Township Zoning Ordinance – Agricultural Zoning District Regulations.

There are two large garages on each side of the building. The left side of the building has a garage approximately 24' X 30', with 11'6" ceiling. Combined with this garage is an additional storage area approximately 11'6" X 22'6". The right side of the building has a garage approximately 28' X 38', with 11' ceiling. This garage was the former freezer room. The large processing room is 23' X 30', with 9'6" ceiling. There is a loading area room approximately 16' X 20', with an exterior loading dock. There are variety of other rooms that were used for processing, inspection, electrical, and office.

The potential uses of this building and property are almost endless: RV storage, shop, garage, farm equipment and sales, slaughter house, repair center, offices, animal hospital, and kennel. For the car collector, it would make a great man cave, ready to go with shop, garage, and storage area. It also could be converted into living spaces. An added asset to the building is the 3.5 acres of land. The building is located in the corner of the lot, giving ample space to expand parking area, outdoor storage, and even could be considered for a new home location.

The building has extensive electrical panel boxes and wiring service originally installed for 3-phase power. The 3-phase transformer was removed due to the lack of need. The building now has standard electric service. All the components remain in the building for 3-phase power. The building was heated by electric furnaces located in the attic. The furnaces operated on the 3-Phase power and have not been functional for years. Duct work is in place to install an updated system.

Public water is available. The previous private water supply has been disconnected. Plumbing is also in place to the restrooms and some of the processing rooms.

For those purchasing Sunny Side for a retreat spot, there is area entertainment to enjoy. Uniontown offers a selection of restaurants, shopping, hotels, and a variety of entertainment. Within 30 minutes is Nemaquin Luxury Resort, offering a diverse collection of venues. Duck Hollow Golf Club is within 20 minutes. Fayette County is home to several parks for outdoor recreation. Dunlap Creek Park has a 50-acre lake open for fishing and boating. Jacobs Creek Park offers a lake, boating, fishing, and walking trails. For the hiker and bicyclist, visit Brown Run Trail and Sheepskin Trail, which offers 34 miles of trails. Ohiopyle State Park is a large park covering 20,000 acres. The wide variety of outdoor activities include whitewater boating, ATV riding, Biking, swimming, and rock climbing.

The Seller is retaining the oil and gas rights, and all royalties. The Seller is selling the property "as is where is".

Sunny Side – Bright Opportunity For The Right Buyer!

Sunny Side
Smock, PA / Fayette County



Locator Map

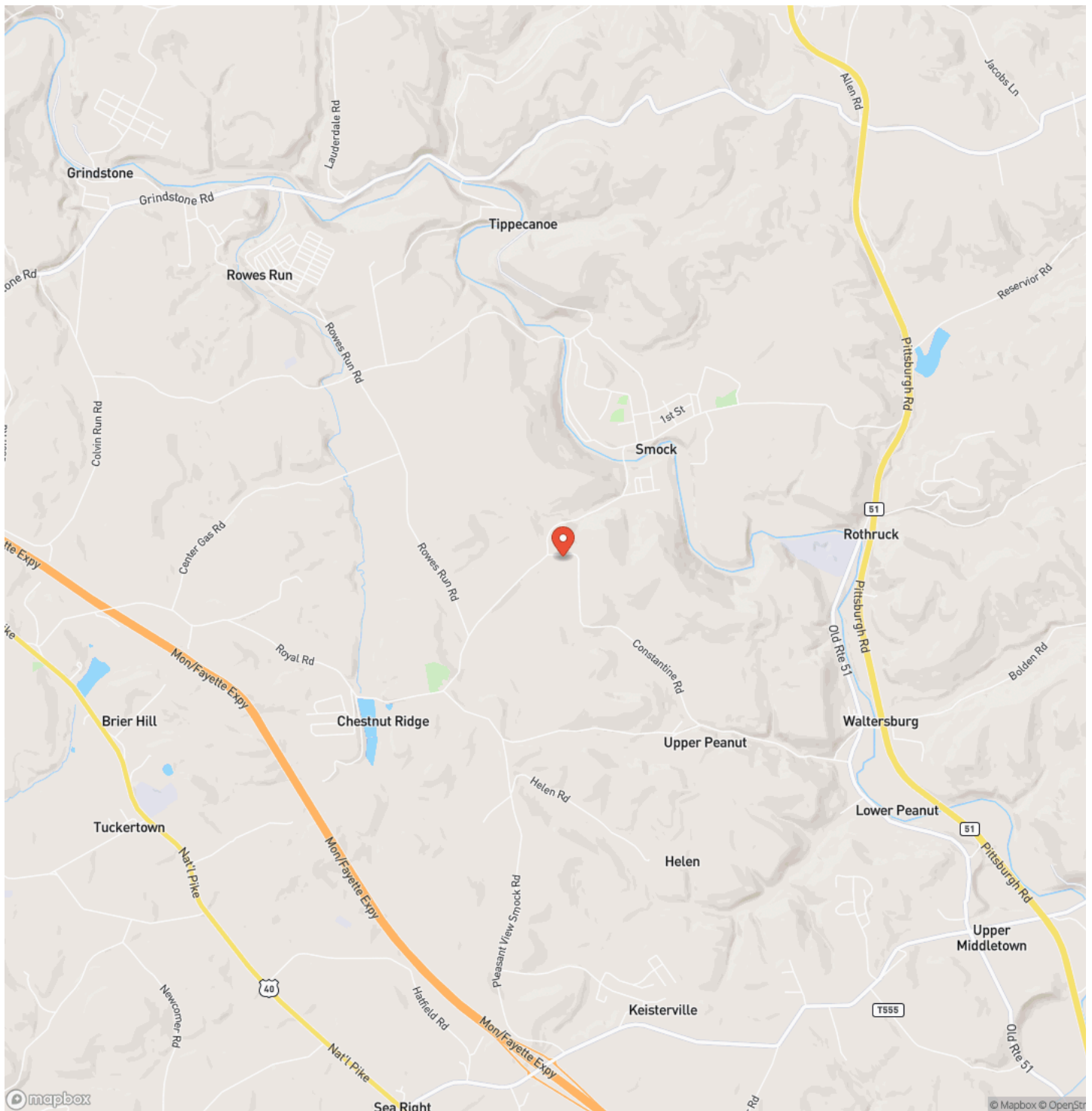

Locator Map

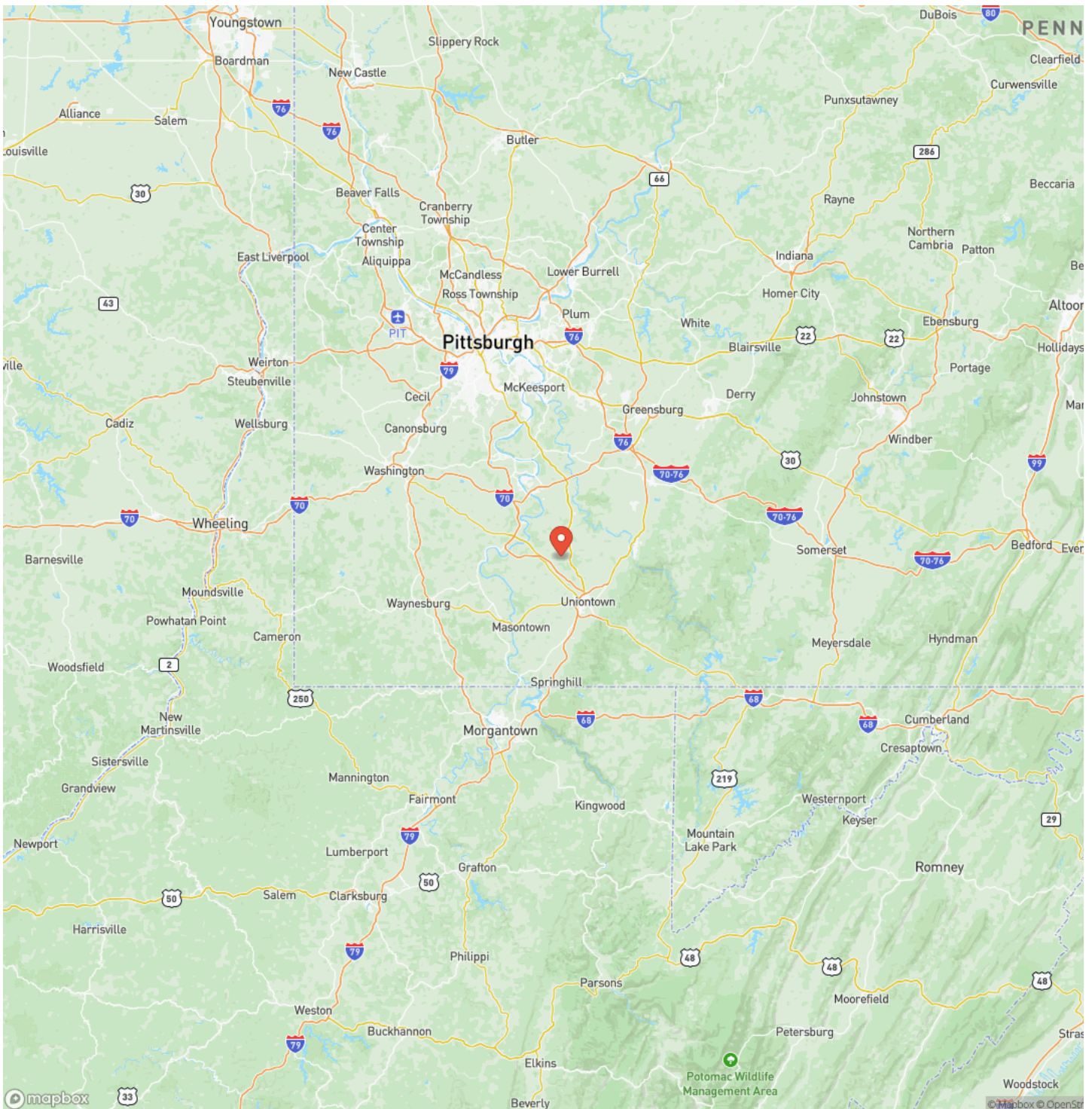

Satellite Map

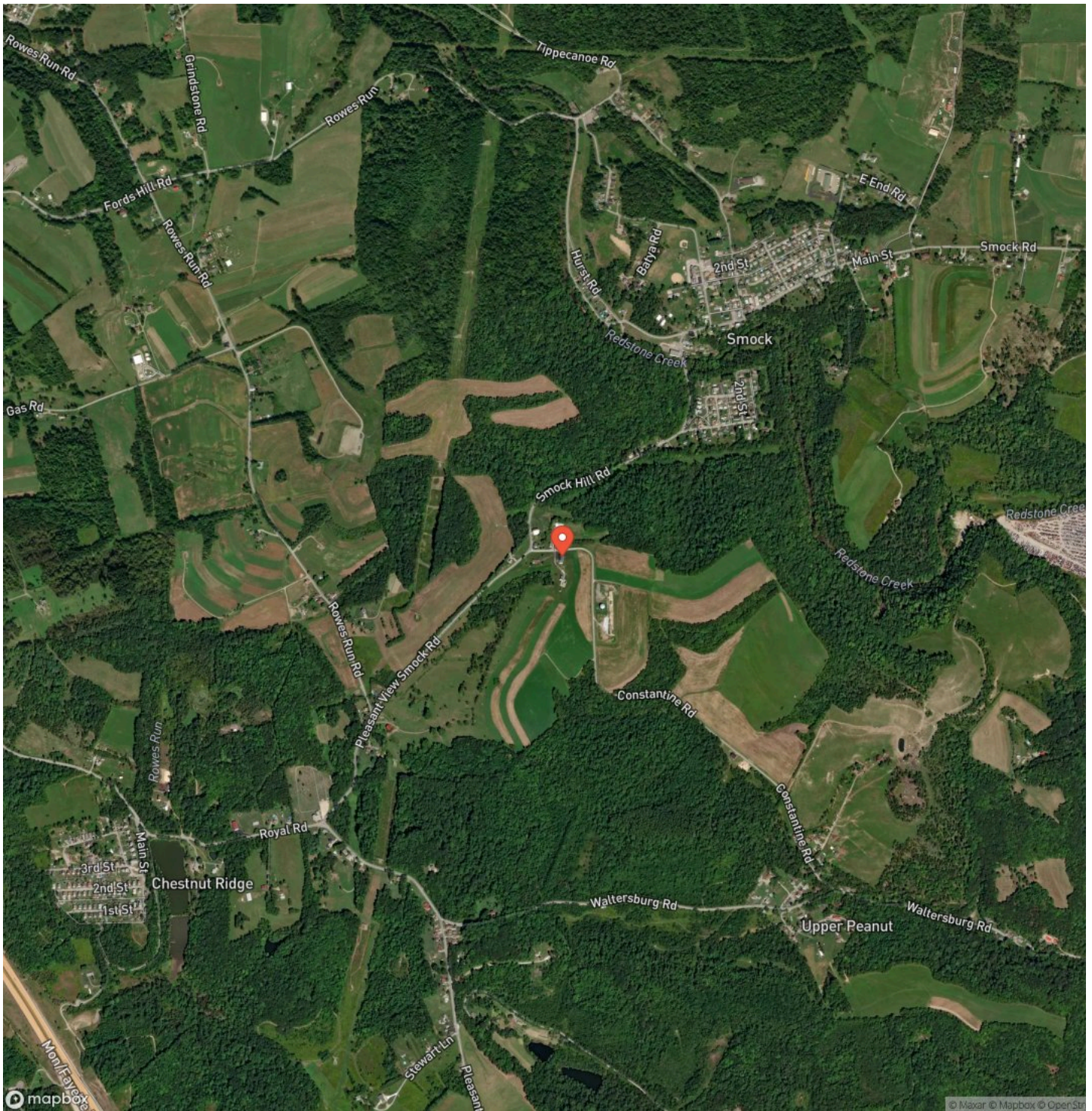

LISTING REPRESENTATIVE

For more information contact:



Representative

Ron Westover

Mobile

(724) 422-5525

Email

rwestover@timberlandrealty.net

Address

366 Moyer Road

City / State / Zip

Cherry Tree, PA 15724

NOTES

This image shows a blank sheet of white paper with horizontal ruling lines. The lines are evenly spaced and run across the width of the page. There are no margins, text, or other markings on the paper.

This image shows a single sheet of white paper with horizontal ruling lines. The lines are evenly spaced and run across the width of the page. There are no margins, text, or other markings on the paper.



TimberlandRealty.net

DISCLAIMERS

Information in this brochure is provided solely for information purposes and does not constitute an offer to sell or advertise real estate outside the states in which broker or agent licensed. The information presented has been obtained from sources deemed to be reliable, but is not guaranteed or warranted by the agent, broker, or the sellers of these properties. This offering is subject to errors, omissions, prior sale, price change, correction or withdrawal from the market without notice. All references to age, square footage, income, expenses, acreage, carrying capacity, and land classification, etc. are approximate. Prospective buyers are chargeable with and expected to conduct their own independent investigation of the information and the property and to rely only on those results. Sellers reserve the right to accept or reject any and all offers without liability to any buyer or cooperating broker.

Maps are provided for illustration purposes only, the accuracy is not warranted. Parcels on interactive maps are not adjusted to match aerial backgrounds. This information is for reference purposes only and is not a legal document. Data maps contain errors. The seller and seller's agent are making known to all potential buyers that there may be variations between the location of the existing fence lines and the legal description of the deeded property. Seller and seller's agent make no warranties with regard to the location of the fence lines in relationship to the deeded property lines, nor does the Seller make any warranties or representations with regard to the specific acreage contained within the fenced property lines. Seller is selling the property in an "as is" condition, which includes the location of the fences as they exist. Boundaries shown on the accompanying maps are approximate, based on county parcel data. The maps are not to scale. The accuracy of the maps is not guaranteed. Prospective buyers are encouraged to verify fence lines, deeded property lines and acreages using a licensed surveyor at their own expense.

Timberland Realty
1890 E Main St
Falconer, NY 14733
(716) 962-9935
TimberlandRealty.net
