

Old Milton Hwy
College Place, WA 99324

\$498,000
7.170± Acres
Walla Walla County



MORE INFO ONLINE:

<https://www.landleader.com/brokerage-and-wildlife-llc>

Old Milton Hwy
College Place, WA / Walla Walla County

SUMMARY

City, State Zip

College Place, WA 99324

County

Walla Walla County

Type

Undeveloped Land, Residential Property

Latitude / Longitude

46.049303 / -118.388301

Acreage

7.170

Price

\$498,000

Property Website

<https://www.landleader.com/property/old-milton-hwy-walla-walla-washington/54233>



PROPERTY DESCRIPTION

Looking for that perfect home site to build your dream home? Take a look at this 7+ acre property that provides ample water for your garden, crop, animals and more! There are beautiful old growth trees and a peaceful winding creek that runs through this property providing for your own oasis. The location is ideal for easy access to all of you town amenities but still live in the country!



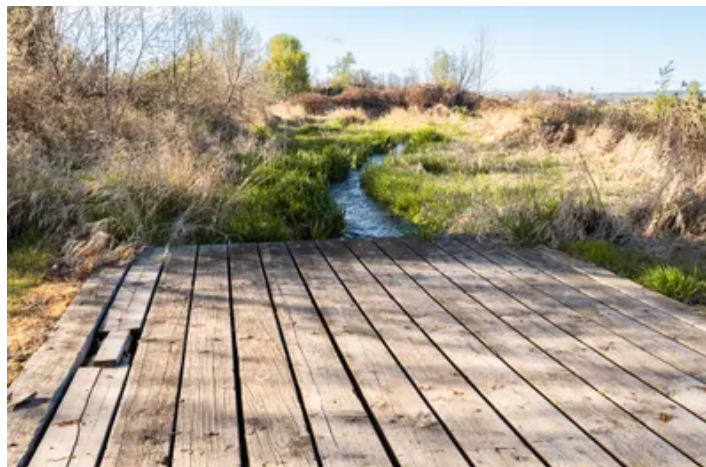

Locator Map

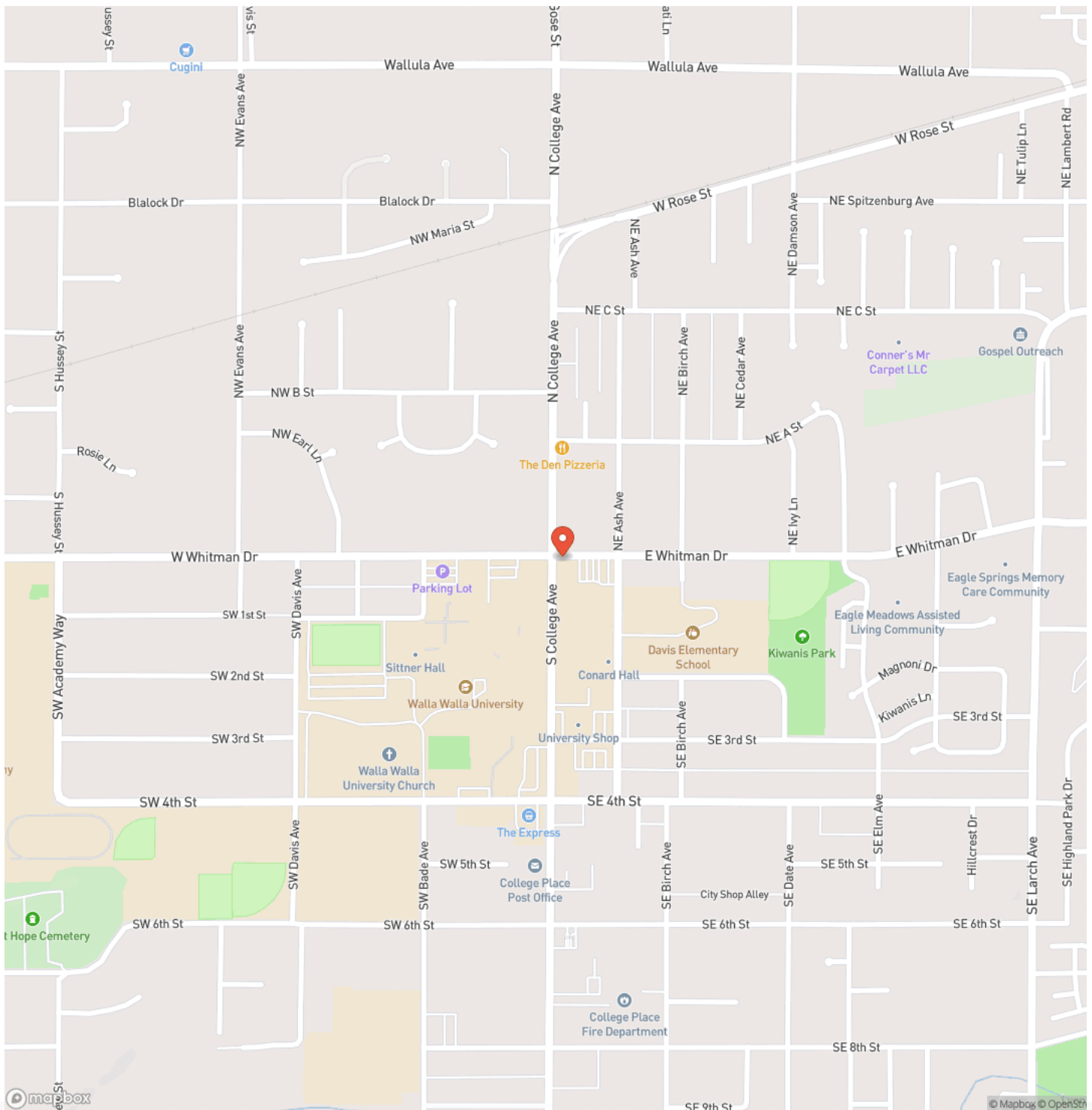

Locator Map

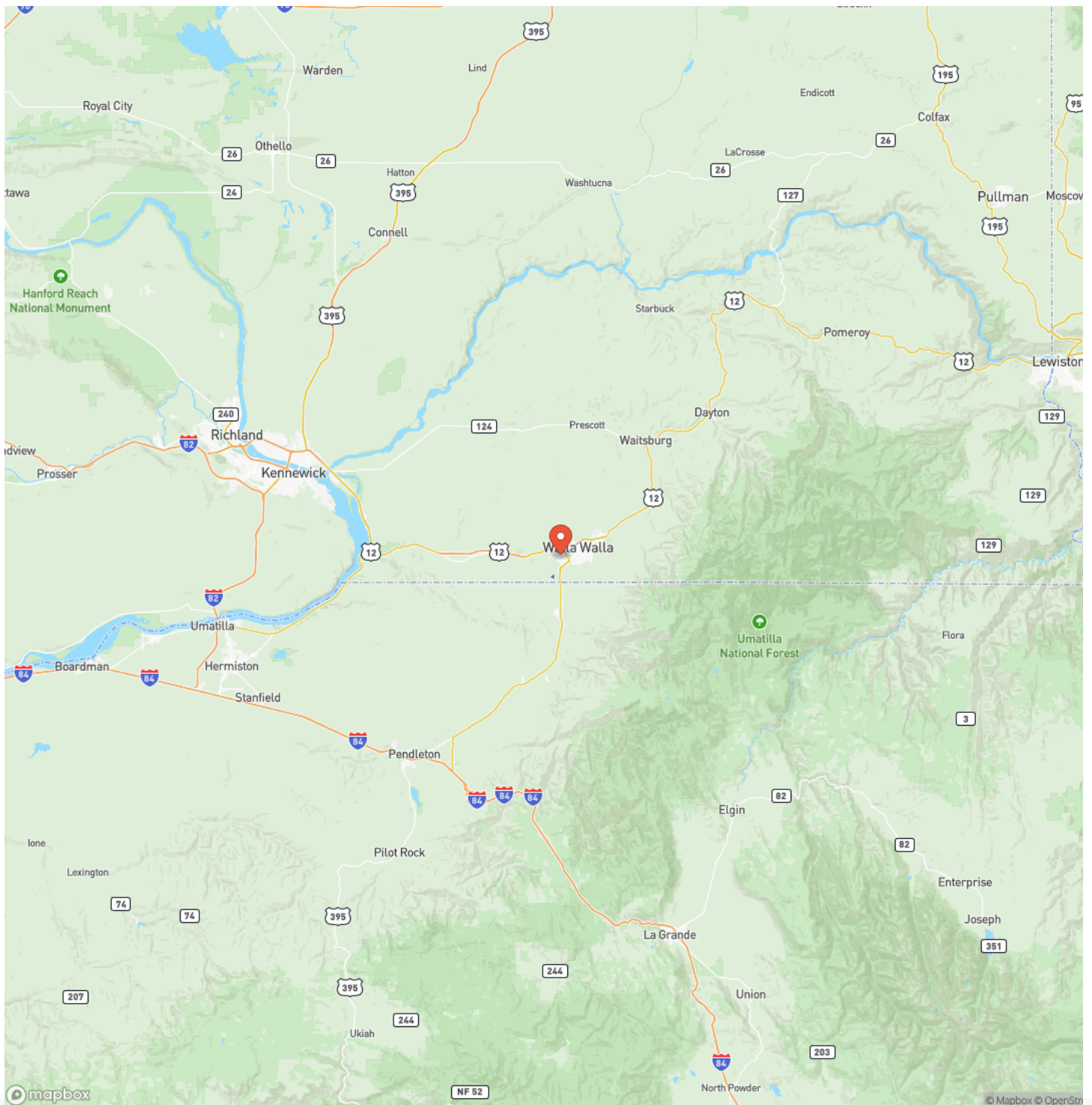

Satellite Map

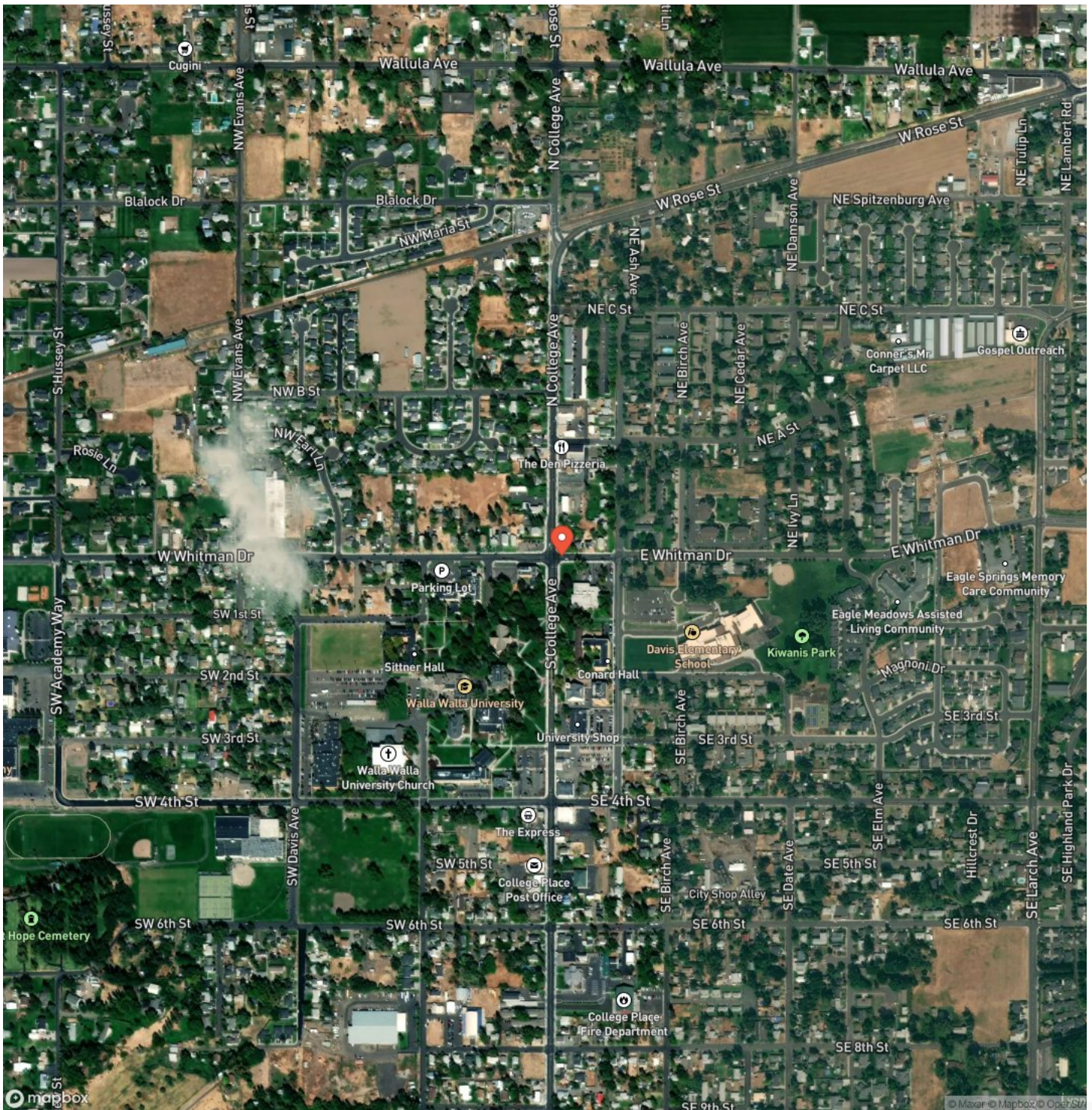

MORE INFO ONLINE:



This image shows a blank sheet of white paper with horizontal ruling lines. The lines are evenly spaced and run across the width of the page. There are no margins, text, or other markings on the paper.



DISCLAIMERS

Information in this brochure is provided solely for information purposes and does not constitute an offer to sell or advertise real estate outside the states in which broker or agent licensed. The information presented has been obtained from sources deemed to be reliable, but is not guaranteed or warranted by the agent, broker, or the sellers of these properties. This offering is subject to errors, omissions, prior sale, price change, correction or withdrawal from the market without notice. All references to age, square footage, income, expenses, acreage, carrying capacity, and land classification, etc. are approximate. Prospective buyers are chargeable with and expected to conduct their own independent investigation of the information and the property and to rely only on those results. Sellers reserve the right to accept or reject any and all offers without liability to any buyer or cooperating broker.

Maps are provided for illustration purposes only, the accuracy is not warranted. Parcels on interactive maps are not adjusted to match aerial backgrounds. This information is for reference purposes only and is not a legal document. Data maps contain errors. The seller and seller's agent are making known to all potential buyers that there may be variations between the location of the existing fence lines and the legal description of the deeded property. Seller and seller's agent make no warranties with regard to the location of the fence lines in relationship to the deeded property lines, nor does the Seller make any warranties or representations with regard to the specific acreage contained within the fenced property lines. Seller is selling the property in an "as is" condition, which includes the location of the fences as they exist. Boundaries shown on the accompanying maps are approximate, based on county parcel data. The maps are not to scale. The accuracy of the maps is not guaranteed. Prospective buyers are encouraged to verify fence lines, deeded property lines and acreages using a licensed surveyor at their own expense.



Land and Wildlife LLC
Serving Oregon, Washington, and Idaho
Medford, OR 97504
(866) 559-3478
<https://www.landleader.com/brokerage/land-and-wildlife-llc>

