

Springs of Marquand
4456 Highway F
Marquand, MO 63655

\$349,999
24.190± Acres
Madison County



Springs of Marquand
Marquand, MO / Madison County

SUMMARY

Address

4456 Highway F

City, State Zip

Marquand, MO 63655

County

Madison County

Type

Hunting Land, Farms, Residential Property

Latitude / Longitude

37.615473 / -89.783183

Taxes (Annually)

1354

Dwelling Square Feet

1475

Acreage

24.190

Price

\$349,999

Property Website

<https://livingthedreamland.com/property/springs-of-marquand-madison-missouri/53619/>



MORE INFO ONLINE:

<https://livingthedreamland.com/>



PROPERTY DESCRIPTION

Beautiful brick, ranch style home located on F highway is ready for a new family. This 3 bedroom, 2 1/2 bath home sitting on 24 acres has such personality and charm. The kitchen and dining area are combined with gorgeous windows that circle the eating area bringing the natural light in to brighten up your meals. The living rooms focal point is the fireplace and lovely flooring. The home throughout is well kept and also includes a basement that is partially finished. From the porch to the decks the views are top notch. Including a small lake and serval springs on the property the possibilities are endless on this mini-farm. The property also has a detached garage for parking or for storage, along with a chicken coop.



Springs of Marquand
Marquand, MO / Madison County



MORE INFO ONLINE:

<https://livingthedreamland.com/>

Locator Map

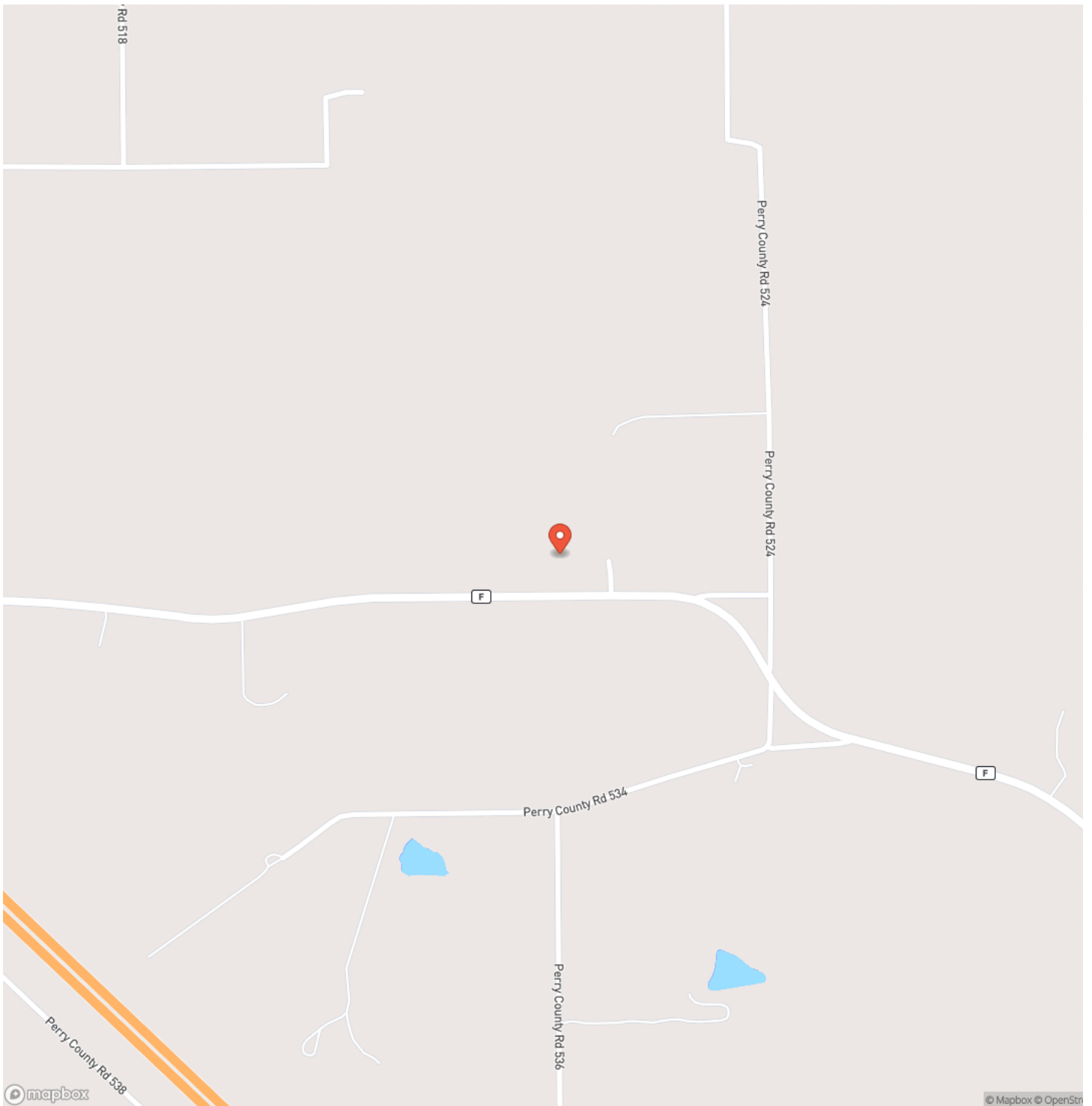

MORE INFO ONLINE:

<https://livingthedreamland.com/>



Locator Map

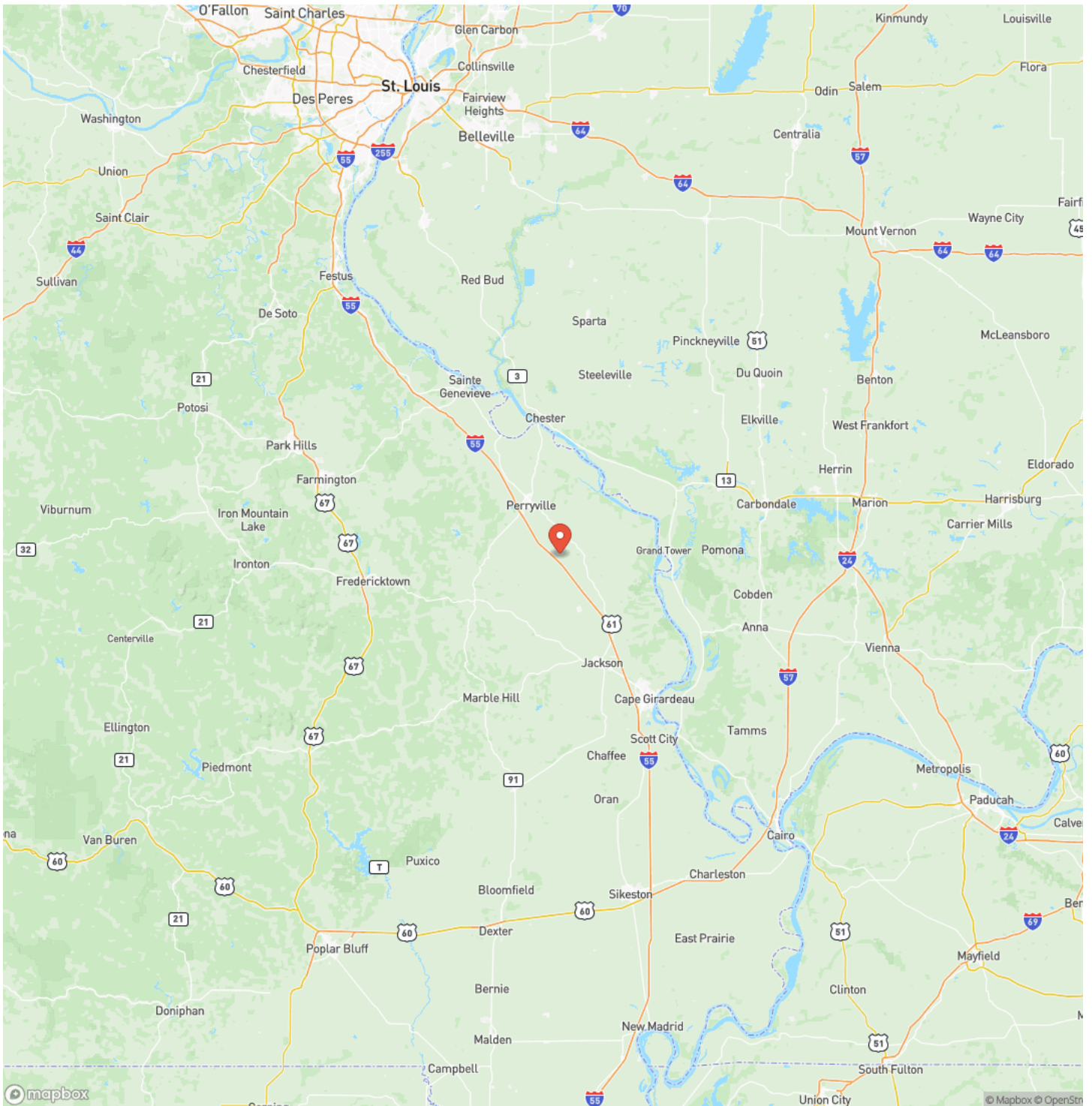

MORE INFO ONLINE:

<https://livingthedreamland.com/>



Satellite Map

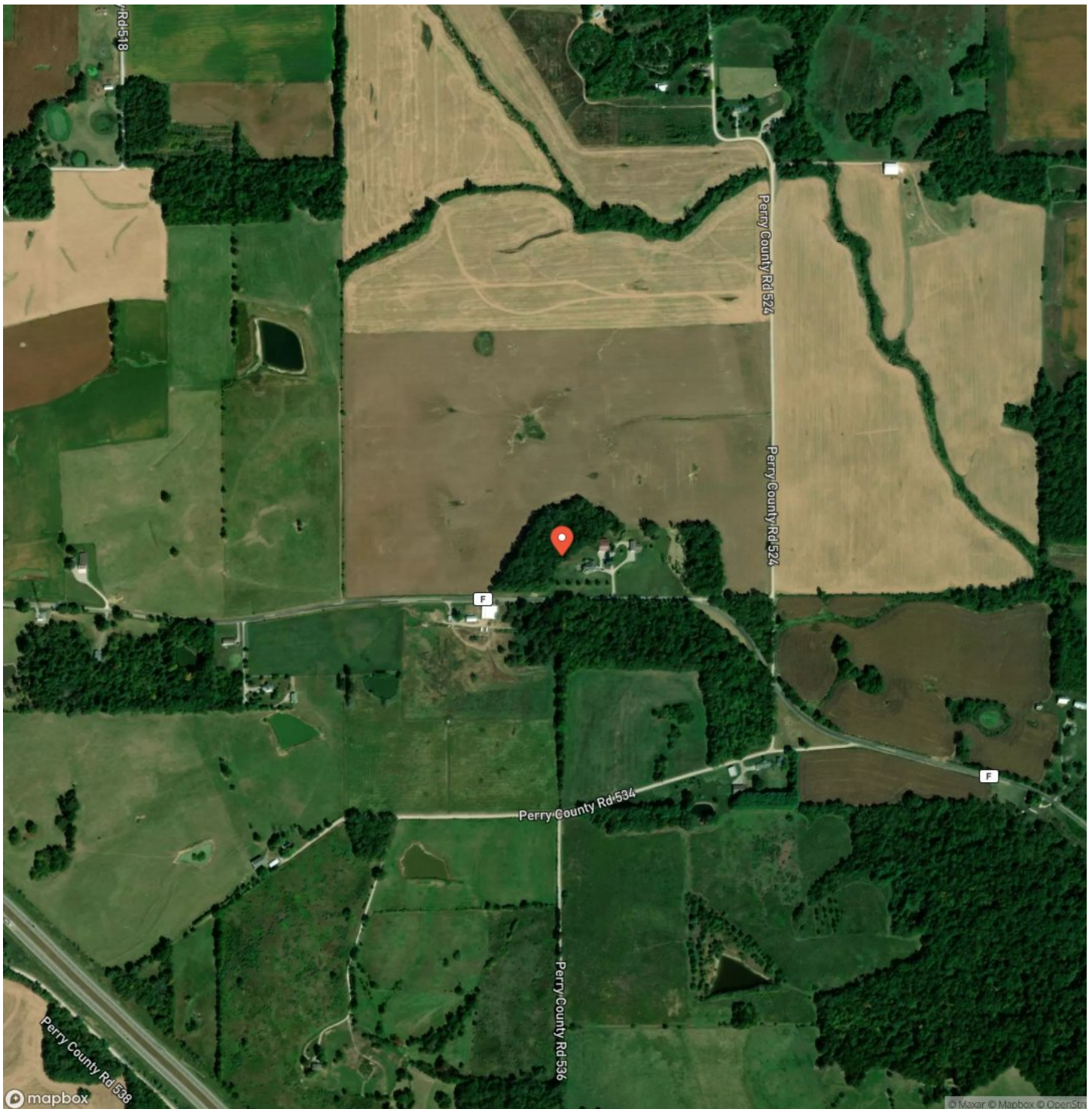

MORE INFO ONLINE:

<https://livingthedreamland.com/>

LISTING REPRESENTATIVE

For more information contact:



Representative

Lance Cureton

Mobile

(573) 561-4400

Email

lance@livingthedreamland.com

Address

515 S. Franklin St.

City / State / Zip

Cuba, MO 65453

NOTES

[illegible]

[illegible]

DISCLAIMERS

Information in this brochure is provided solely for information purposes and does not constitute an offer to sell or advertise real estate outside the states in which broker or agent licensed. The information presented has been obtained from sources deemed to be reliable, but is not guaranteed or warranted by the agent, broker, or the sellers of these properties. This offering is subject to errors, omissions, prior sale, price change, correction or withdrawal from the market without notice. All references to age, square footage, income, expenses, acreage, carrying capacity, and land classification, etc. are approximate. Prospective buyers are chargeable with and expected to conduct their own independent investigation of the information and the property and to rely only on those results. Sellers reserve the right to accept or reject any and all offers without liability to any buyer or cooperating broker.

Maps are provided for illustration purposes only, the accuracy is not warranted. Parcels on interactive maps are not adjusted to match aerial backgrounds. This information is for reference purposes only and is not a legal document. Data maps contain errors. The seller and seller's agent are making known to all potential buyers that there may be variations between the location of the existing fence lines and the legal description of the deeded property. Seller and seller's agent make no warranties with regard to the location of the fence lines in relationship to the deeded property lines, nor does the Seller make any warranties or representations with regard to the specific acreage contained within the fenced property lines. Seller is selling the property in an "as is" condition, which includes the location of the fences as they exist. Boundaries shown on the accompanying maps are approximate, based on county parcel data. The maps are not to scale. The accuracy of the maps is not guaranteed. Prospective buyers are encouraged to verify fence lines, deeded property lines and acreages using a licensed surveyor at their own expense.



Living The Dream Outdoor Properties
6484 North Service Rd.
Leasburg, MO 65535
(855) 289-3478
<https://livingthedreamland.com/>

