

Little Genesee Hunt & Fish
Route 417
Little Genesee, NY 14754

\$265,000
137.970± Acres
Allegany County



Little Genesee Hunt & Fish
Little Genesee, NY / Allegany County

SUMMARY

Address

Route 417

City, State Zip

Little Genesee, NY 14754

County

Allegany County

Type

Hunting Land, Recreational Land, Undeveloped Land, Timberland

Latitude / Longitude

42.0088 / -78.2351

Taxes (Annually)

1918

Acreage

137.970

Price

\$265,000

Property Website

<https://www.landleader.com/property/little-genesee-hunt-fish-allegany-new-york/53035>



PROPERTY DESCRIPTION

This property has an excellent mix of hardwoods, pines, hemlock and larch creating an endless amount of quality habitat for deer, turkey, grouse, bear and more. The terrain features are gentle, rolling topography that is easily traversed on foot, ATV or side by side. The topography coupled with the multiple drainages on the property create many pinch points funneling deer to your new tree stand locations.

The hardwoods are dominated by hard maple, red oak, soft maple, some white oak, hickory, beech, basswood and more. This is a nice young forest with some timber primarily in the small to medium sawtimber size class. Some much larger oaks dot the landscape creating abundant feed for the deer whose sign is abundant everywhere on the property.

Multiple springs are found on the property too which are benefiting the turkey and other wildlife populations here. There is also a spring house by the road front and the neighboring home has the right to use water from the spring and repair any lines by deed.

An excellent network of roads and trails exists throughout the property for hiking, hunting ATV's and side by side use. All trails are in good shape and ready for use.

There is a small stream that flows through the northeast corner of the property. This stream empties into Little Genesee Creek which is stocked annually with brown trout and is accessed right across the road from the property!

The sellers will transfer all timber rights and all oil, gas and mineral rights owned by them.



Locator Map

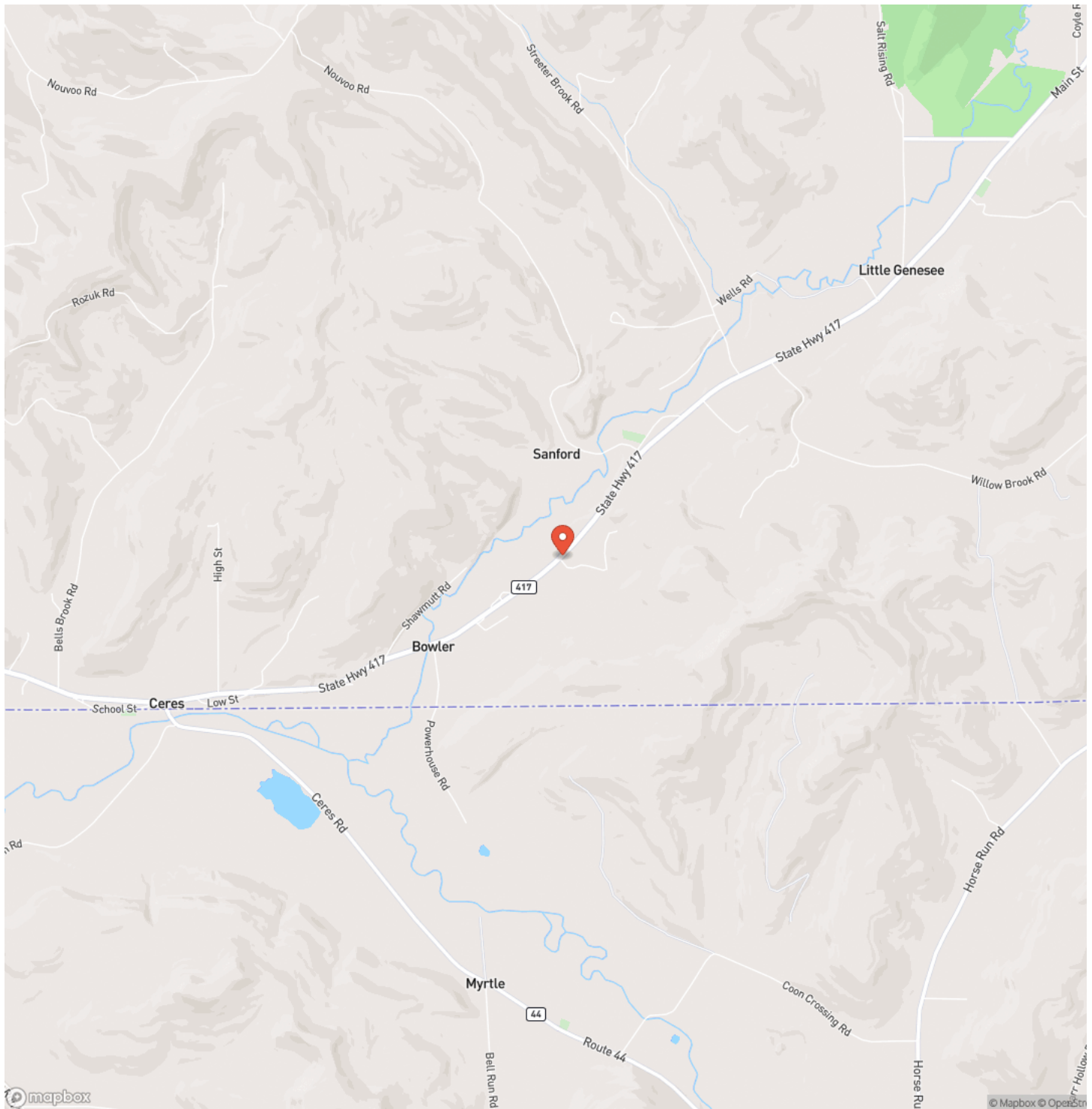

Locator Map

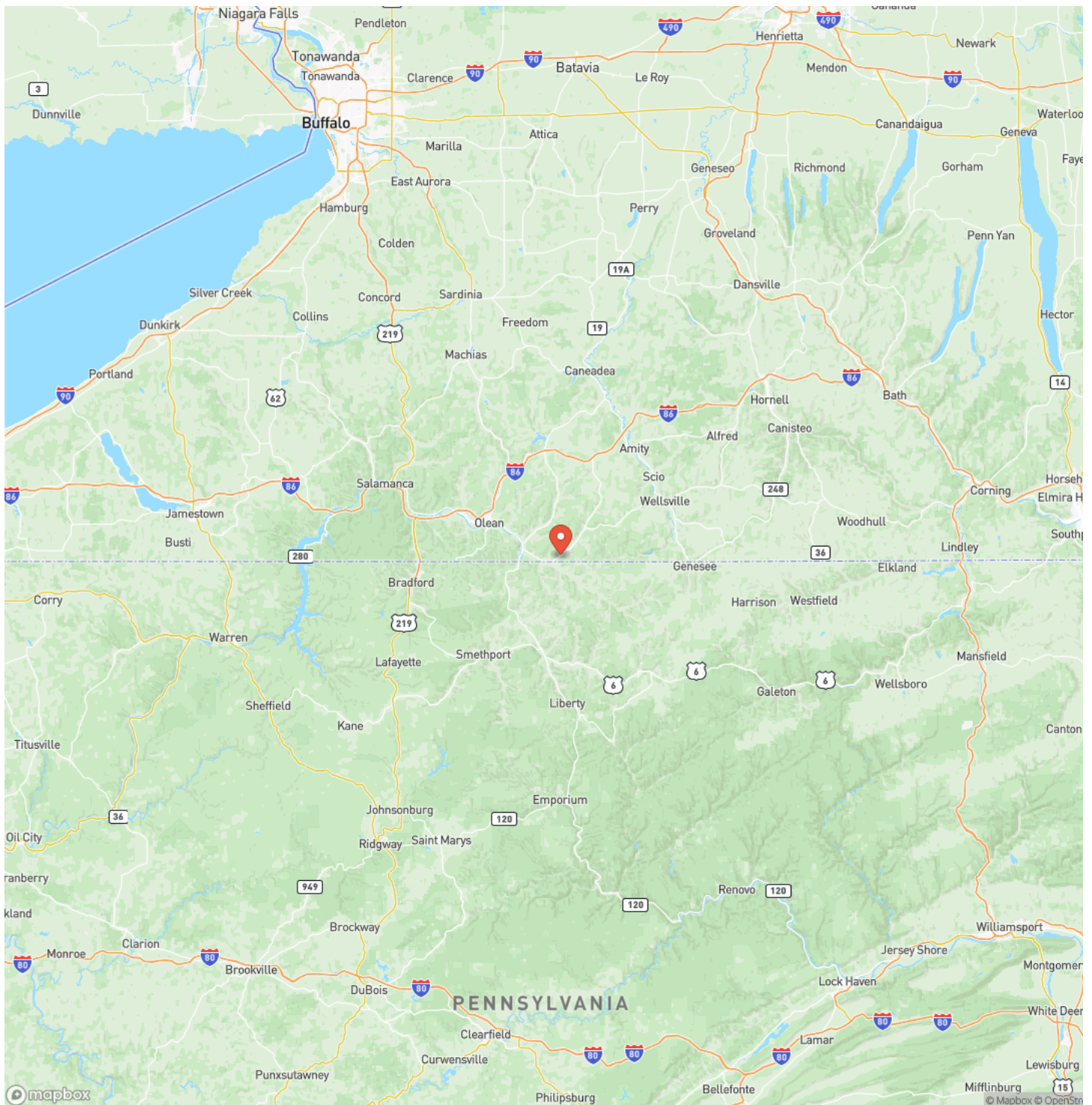

Satellite Map

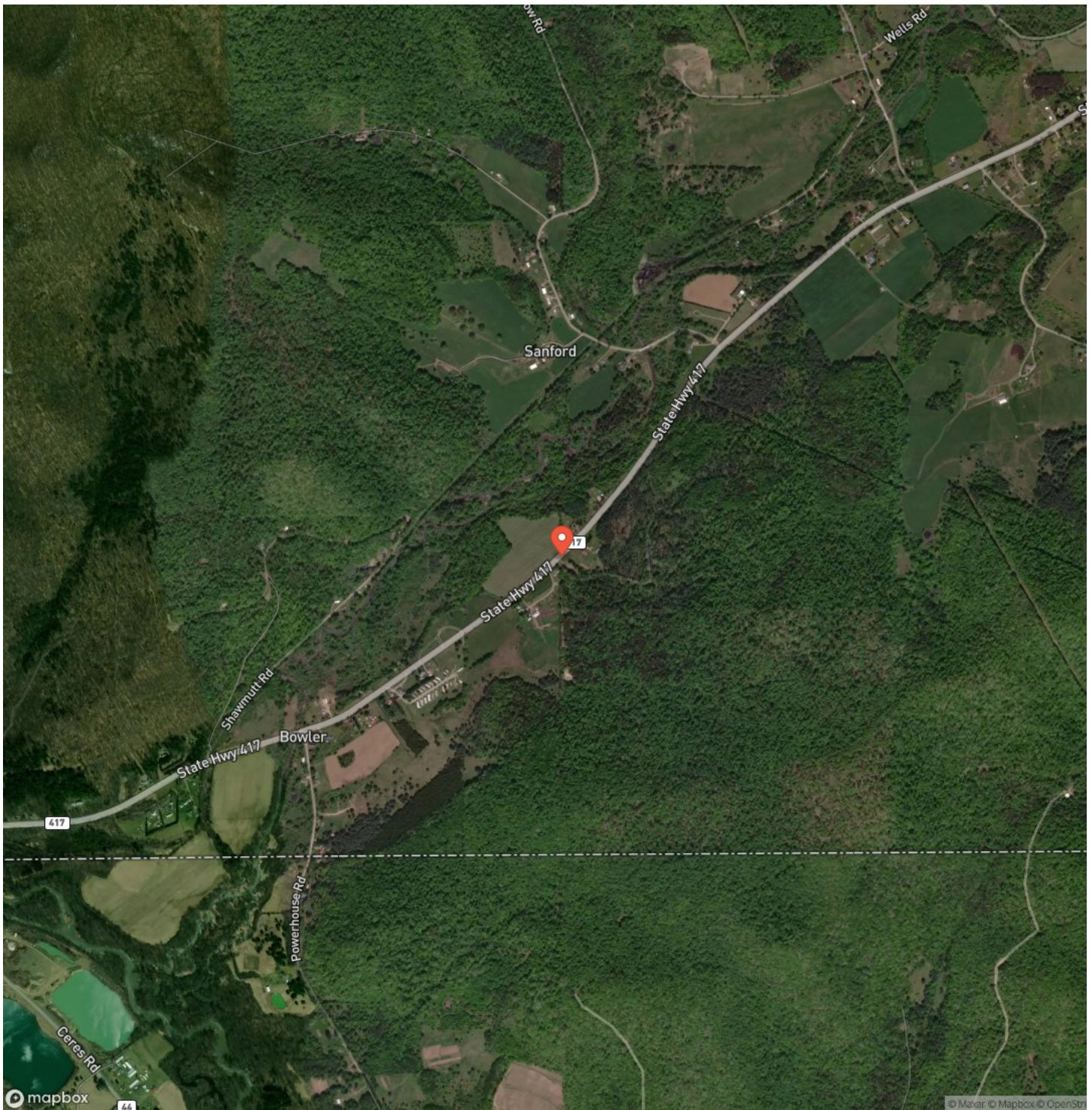

LISTING REPRESENTATIVE

For more information contact:



Representative

Brian Bullard

Mobile

(716) 499-5608

Office

(716) 962-9935

Email

bbullard@timberlandrealty.net

Address

1890 East Main Street

City / State / Zip

Falconer, NY 14733

NOTES

[illegible]

[illegible]

DISCLAIMERS

Information in this brochure is provided solely for information purposes and does not constitute an offer to sell or advertise real estate outside the states in which broker or agent licensed. The information presented has been obtained from sources deemed to be reliable, but is not guaranteed or warranted by the agent, broker, or the sellers of these properties. This offering is subject to errors, omissions, prior sale, price change, correction or withdrawal from the market without notice. All references to age, square footage, income, expenses, acreage, carrying capacity, and land classification, etc. are approximate. Prospective buyers are chargeable with and expected to conduct their own independent investigation of the information and the property and to rely only on those results. Sellers reserve the right to accept or reject any and all offers without liability to any buyer or cooperating broker.

Maps are provided for illustration purposes only, the accuracy is not warranted. Parcels on interactive maps are not adjusted to match aerial backgrounds. This information is for reference purposes only and is not a legal document. Data maps contain errors. The seller and seller's agent are making known to all potential buyers that there may be variations between the location of the existing fence lines and the legal description of the deeded property. Seller and seller's agent make no warranties with regard to the location of the fence lines in relationship to the deeded property lines, nor does the Seller make any warranties or representations with regard to the specific acreage contained within the fenced property lines. Seller is selling the property in an "as is" condition, which includes the location of the fences as they exist. Boundaries shown on the accompanying maps are approximate, based on county parcel data. The maps are not to scale. The accuracy of the maps is not guaranteed. Prospective buyers are encouraged to verify fence lines, deeded property lines and acreages using a licensed surveyor at their own expense.



Timberland Realty
1890 E Main St
Falconer, NY 14733
(716) 962-9935
TimberlandRealty.net

