

**Hwy 72 Farm Acres**  
**38091 Highway 72**  
**Salem, MO 65560**

**\$674,900**  
**113.600± Acres**  
**Dent County**



**Hwy 72 Farm Acres**  
**Salem, MO / Dent County**

---

**SUMMARY**

**Address**

38091 Highway 72

**City, State Zip**

Salem, MO 65560

**County**

Dent County

**Type**

Farms, Hunting Land, Recreational Land, Residential Property

**Latitude / Longitude**

37.6852 / -91.5953

**Taxes (Annually)**

515

**Dwelling Square Feet**

1447

**Bedrooms / Bathrooms**

3 / 1

**Acreage**

113.600

**Price**

\$674,900

**Property Website**

<https://livingthedreamland.com/property/hwy-72-farm-acres-dent-missouri/52388/>



**MORE INFO ONLINE:**

**<https://livingthedreamland.com/>**





## Hwy 72 Farm Acres Salem, MO / Dent County

---

### **PROPERTY DESCRIPTION**

Discover a 113.6-acre farm in Dent County perfectly located just a few miles out Hwy 72 toward Rolla, offering a mix of open pasture and practical features including a 26x60 barn with concrete floors, cross-fencing for efficient livestock management, two ponds (one stocked), and a meandering creek. With five waterers in place, the farm is well- equipped for livestock needs. The location is ideal for equestrian enthusiasts, being just 20 minutes from riding trails and the Current River. The 3-bedroom, 1-bathroom house with an attached garage, newer A/C and new roof in 2021; provides a comfortable living space with beautiful views. Enjoy the rural setting, while still having quick access to I-44, only 20 minutes away. This farm offers a balance of simplicity and functionality for those seeking a practical and convenient rural lifestyle. Call for your tour today!



**Hwy 72 Farm Acres**  
**Salem, MO / Dent County**

---

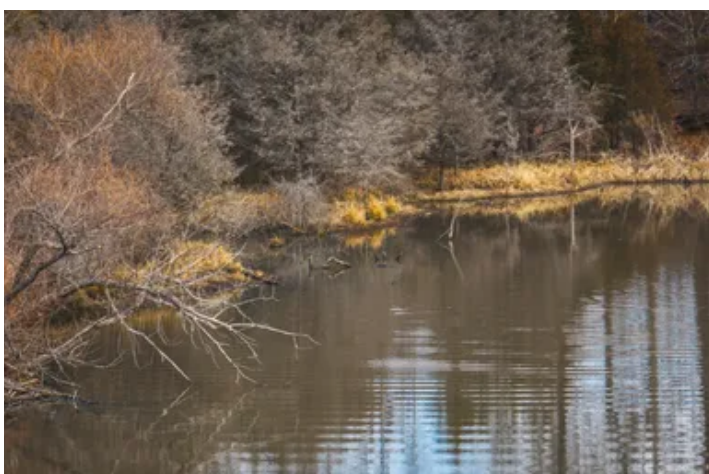
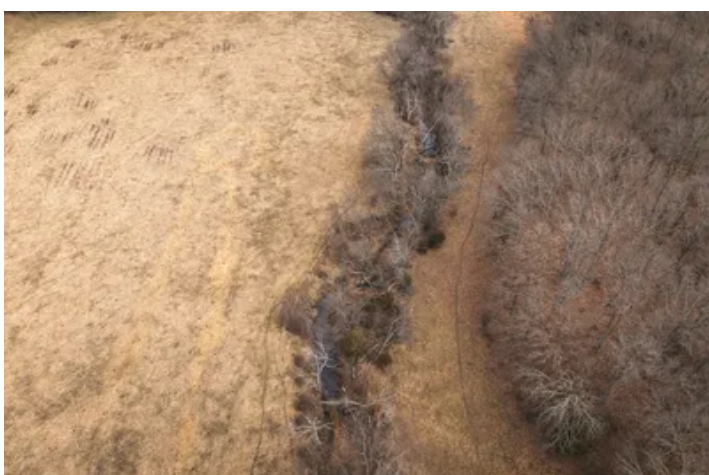



## Locator Map

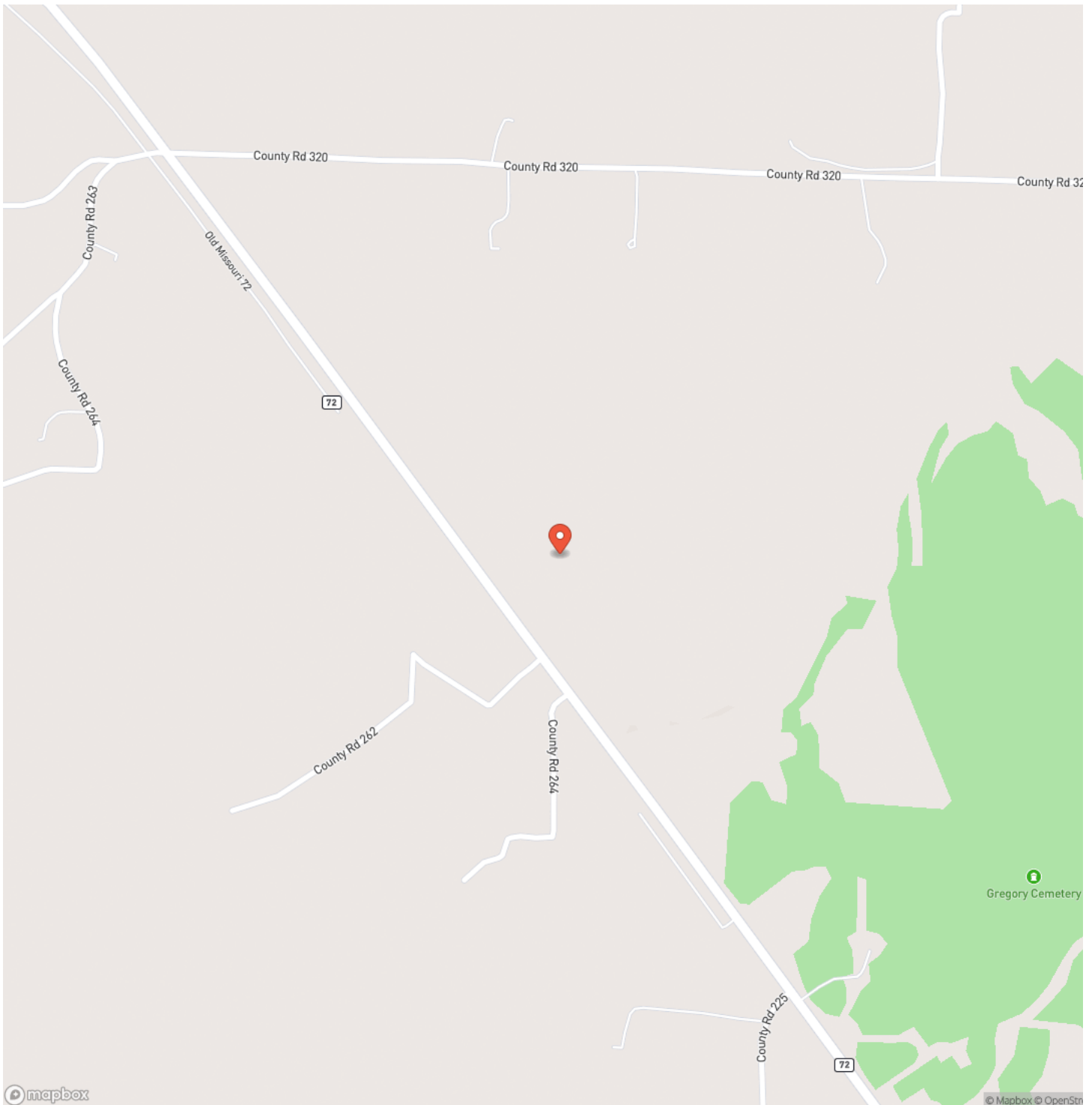

**MORE INFO ONLINE:**

**<https://livingthedreamland.com/>**



## Locator Map

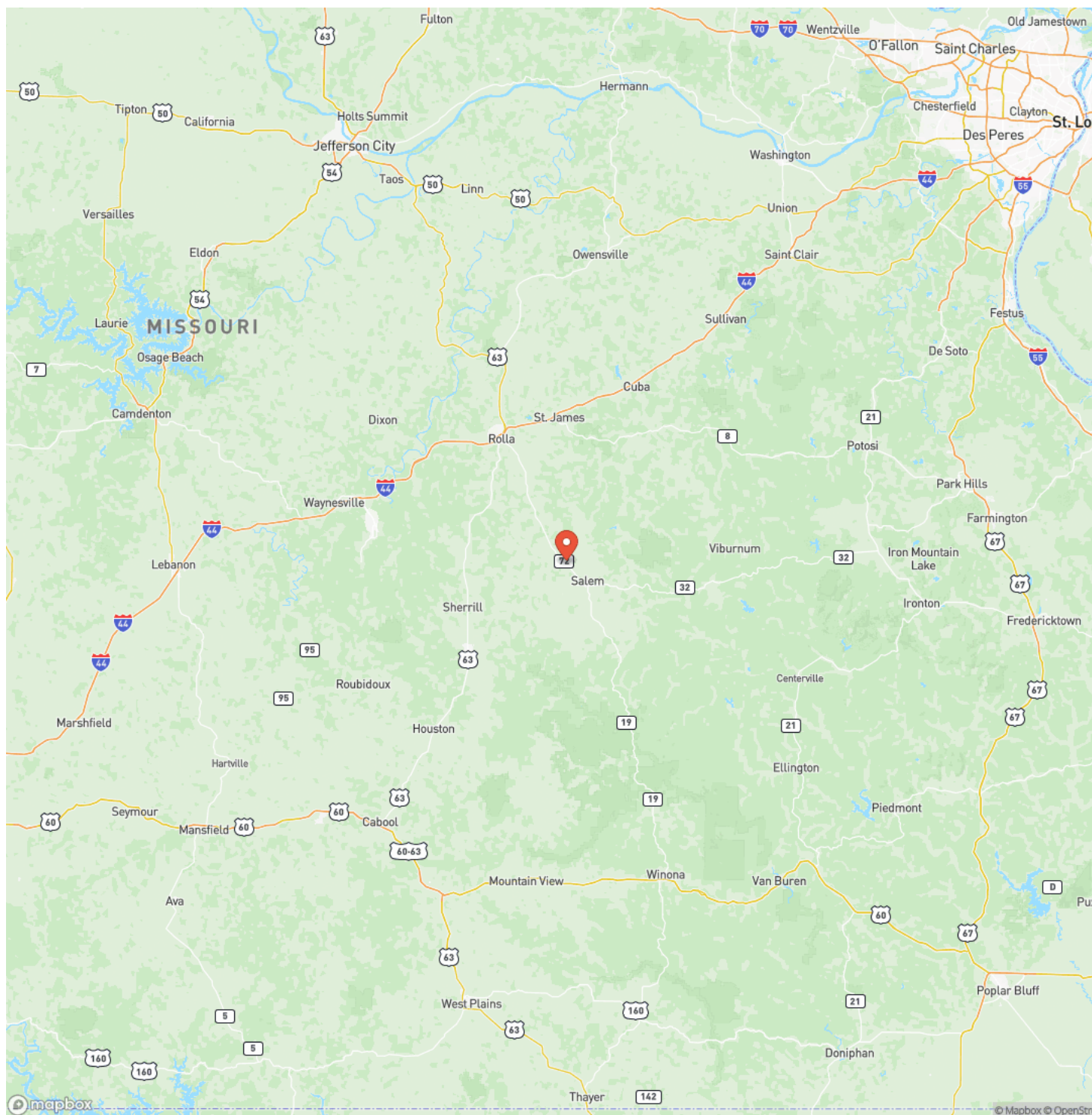



## Satellite Map

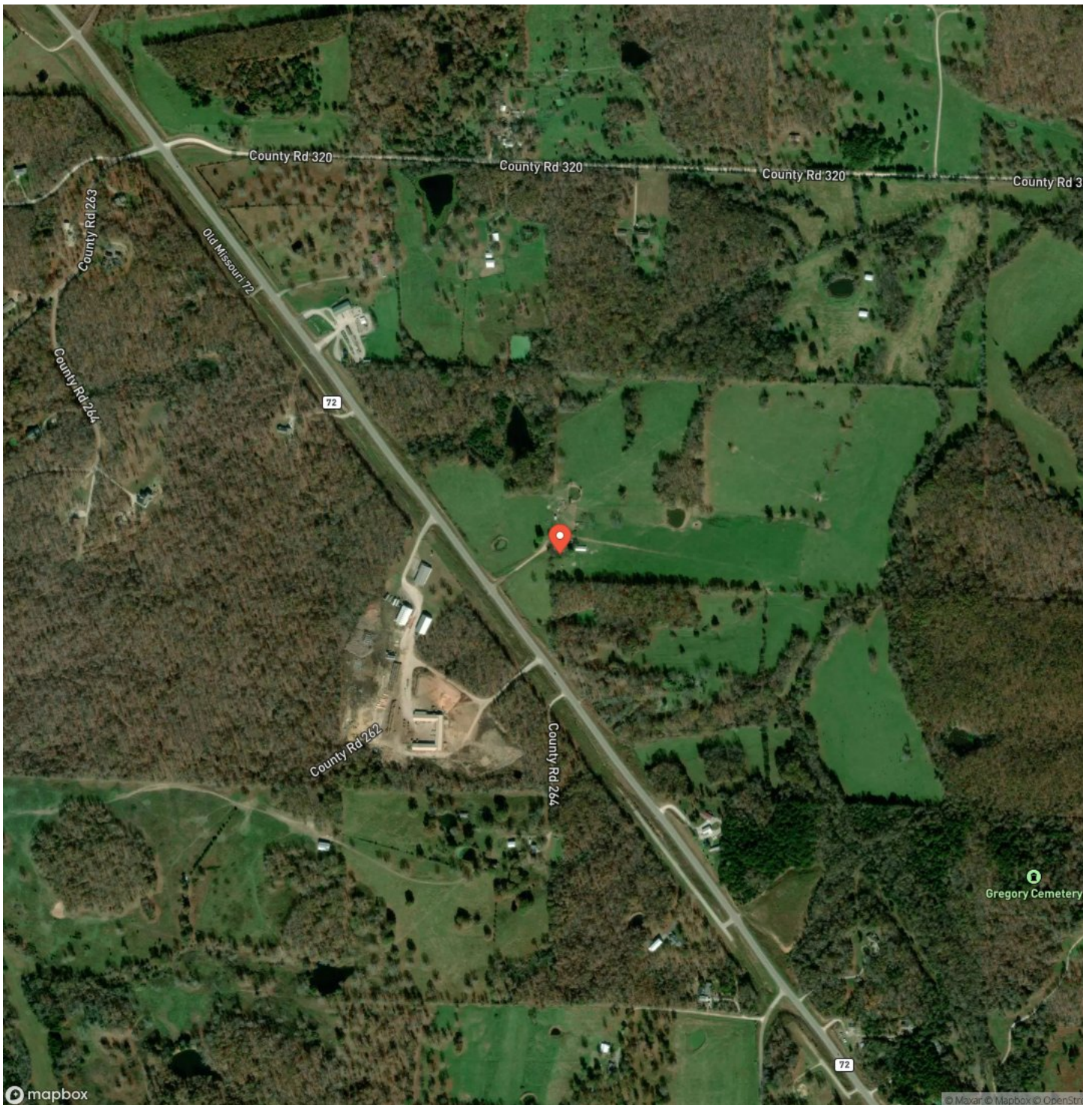

**MORE INFO ONLINE:**

<https://livingthedreamland.com/>



**Hwy 72 Farm Acres**  
**Salem, MO / Dent County**

## LISTING REPRESENTATIVE

**For more information contact:**



### Representative

Jenna Deason

## Mobile

(573) 247-0521

## Office

(855) 289-3478

## Email

jenna.deason@gmail.com

**Address**

944 County Road 2630

## City / State / Zip

Salem, MO 65560

## NOTES



**MORE INFO ONLINE:**

**<https://livingthedreamland.com/>**



[illegible]

## **DISCLAIMERS**

Information in this brochure is provided solely for information purposes and does not constitute an offer to sell or advertise real estate outside the states in which broker or agent licensed. The information presented has been obtained from sources deemed to be reliable, but is not guaranteed or warranted by the agent, broker, or the sellers of these properties. This offering is subject to errors, omissions, prior sale, price change, correction or withdrawal from the market without notice. All references to age, square footage, income, expenses, acreage, carrying capacity, and land classification, etc. are approximate. Prospective buyers are chargeable with and expected to conduct their own independent investigation of the information and the property and to rely only on those results. Sellers reserve the right to accept or reject any and all offers without liability to any buyer or cooperating broker.

Maps are provided for illustration purposes only, the accuracy is not warranted. Parcels on interactive maps are not adjusted to match aerial backgrounds. This information is for reference purposes only and is not a legal document. Data maps contain errors. The seller and seller's agent are making known to all potential buyers that there may be variations between the location of the existing fence lines and the legal description of the deeded property. Seller and seller's agent make no warranties with regard to the location of the fence lines in relationship to the deeded property lines, nor does the Seller make any warranties or representations with regard to the specific acreage contained within the fenced property lines. Seller is selling the property in an "as is" condition, which includes the location of the fences as they exist. Boundaries shown on the accompanying maps are approximate, based on county parcel data. The maps are not to scale. The accuracy of the maps is not guaranteed. Prospective buyers are encouraged to verify fence lines, deeded property lines and acreages using a licensed surveyor at their own expense.





---

**Living The Dream Outdoor Properties**  
100 Chesterfield Parkway  
Chesterfield, MO 63005  
(855) 289-3478  
<https://livingthedreamland.com/>

---

