

Slab City Slammer
1197 Lyndon Road
Franklinville, NY 14737

\$149,900
62.880± Acres
Cattaraugus County



Slab City Slammer
Franklinville, NY / Cattaraugus County

SUMMARY

Address

1197 Lyndon Road

City, State Zip

Franklinville, NY 14737

County

Cattaraugus County

Type

Hunting Land, Recreational Land, Undeveloped Land

Latitude / Longitude

42.310434 / -78.41645

Taxes (Annually)

3032

Acreage

62.880

Price

\$149,900

Property Website

<https://www.landleader.com/property/slab-city-slammer-cattaraugus-new-york/52200>



PROPERTY DESCRIPTION

This is an excellent hunting and recreational property that is comprised of multiple tax parcels in a unique configuration. The road front parcel is about 5 acres in size, has excellent building site locations on it many of which have a great view to the southwest. The balance of the property is accessed via a deeded 50 foot wide right of way that also has the right to bring electric down it if you choose to do so. The access has been driven on for decades by the current and former owners from the highway to the old camp on the property.

Access is excellent throughout with ATV trails that take you to all the best tree stands and blinds on the property. All stands and blinds will transfer with the property! Deer tracks and trails are found all throughout the property due to the excellent cover and feed conditions afforded by the brush and transitional cover and seedling growth, apple trees and more. The owners have had great success here over the years and adding some food plots in some of the open areas will only enhance that opportunity for the next owner.

The old camp on the property has not been used in some time and is not considered a value here. It will take a lot to renovate it or tear down and start over. The property also has two small sheds that come with it that are both in good condition. One is used for equipment storage and the other as a generator shed. Electric has been run underground from the generator shed to the other shed and the cabin. There is no generator currently. There is a nice view from this location which is deeper into the property providing plenty of quiet and seclusion along with opportunity to view wildlife from here daily.

The property is comprised of lots of open and brushy areas, mixes of young and more mature pines, hardwood stands with maple and cherry, some minor timber value, and a small stream that feeds into Slab City Creek.

The location is ideally situated with Case Lake, Hanging Bog State Forest, Bush Hill State Forest and Ischua Creek all being within 3-6 miles of the property for excellent brown trout, brook trout, largemouth bass, crappie and panfish fishing as well as additional public land for hunting, hiking and more. Case Lake is also great for shore, canoe and kayak fishing.

All oil, gas, mineral and timber rights transfer!

Slab City Slammer
Franklinville, NY / Cattaraugus County



Locator Map

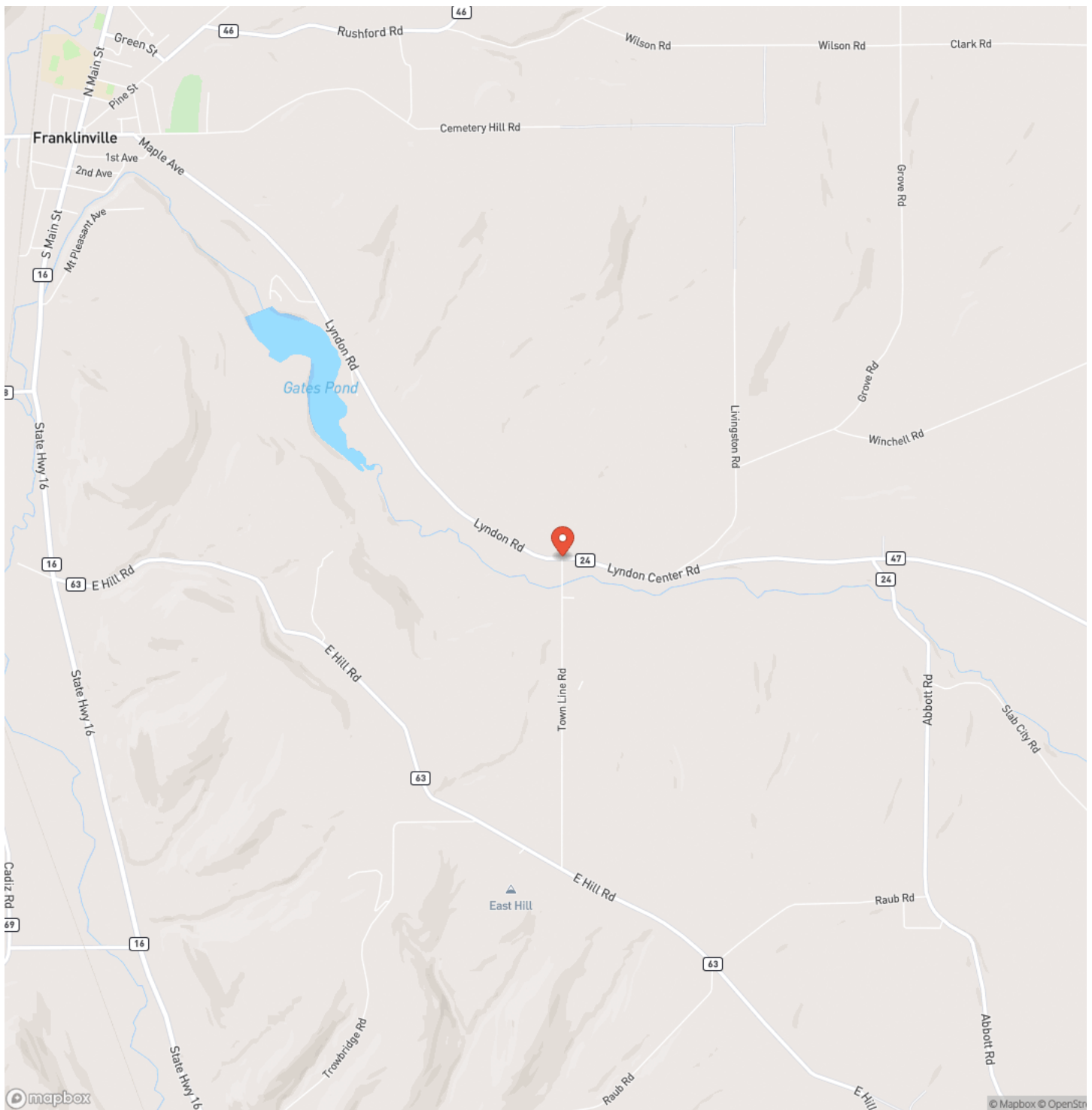

Locator Map

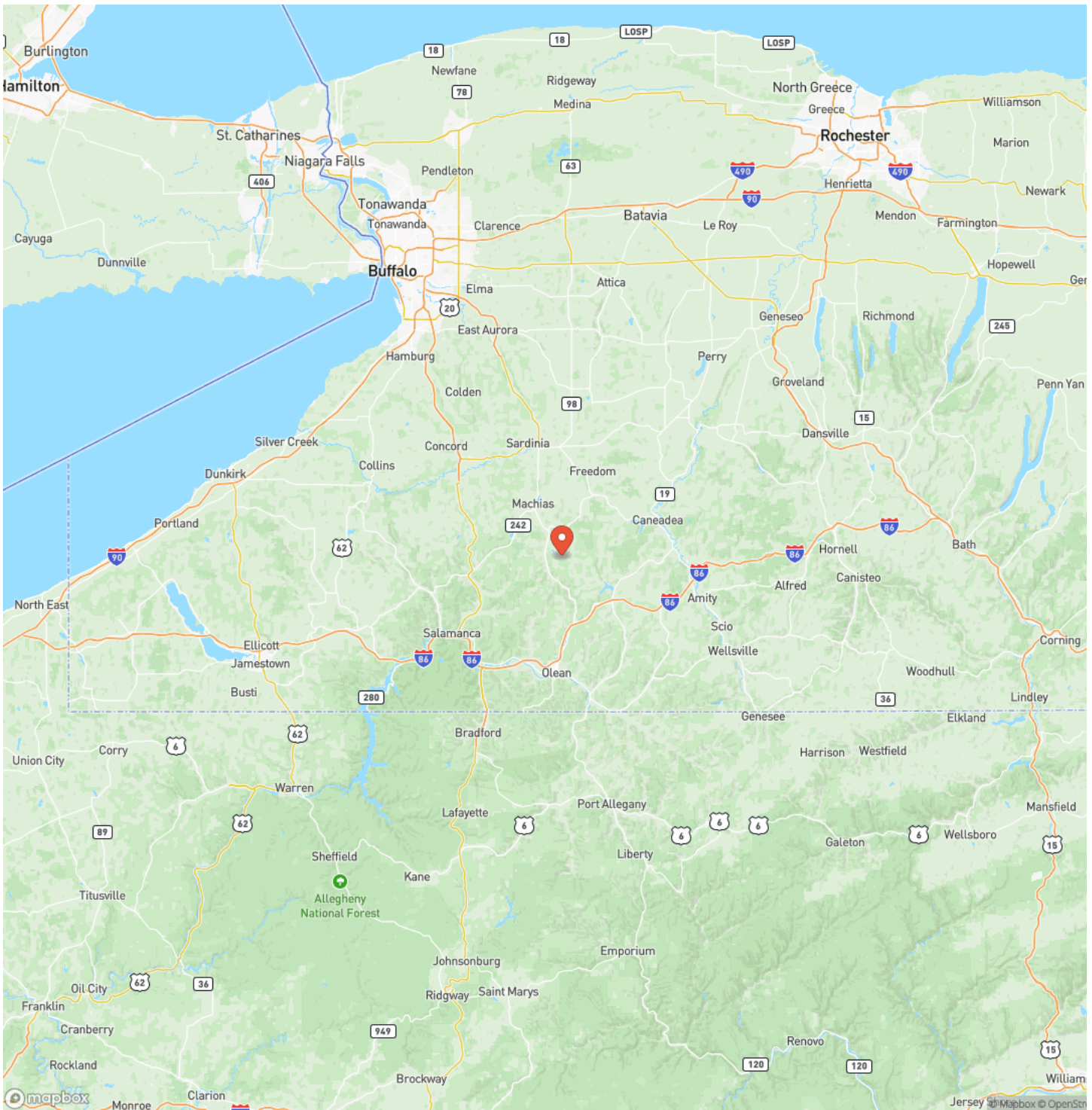

Satellite Map

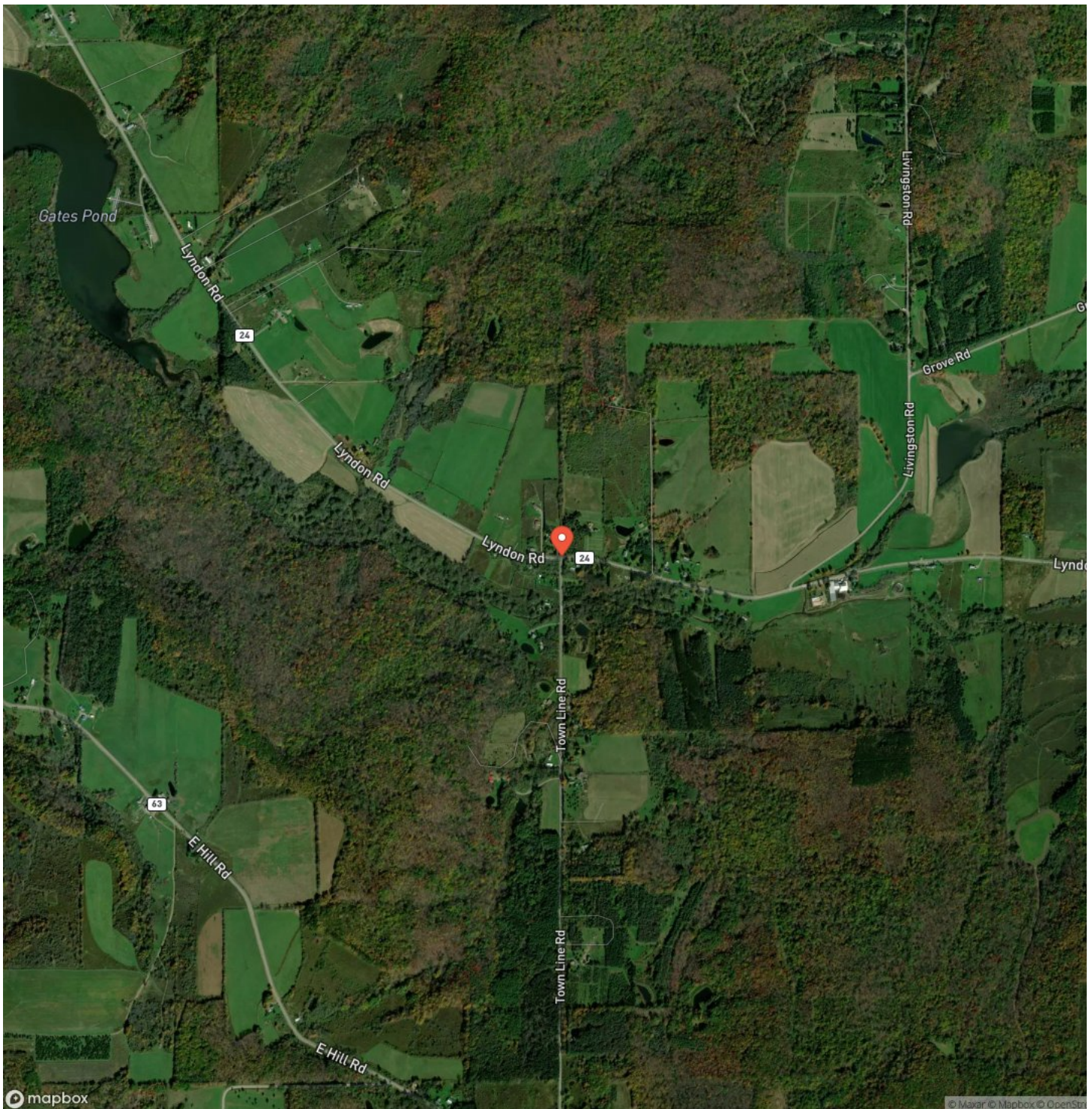

Slab City Slammer

Franklinville, NY / Cattaraugus County

LISTING REPRESENTATIVE

For more information contact:



Representative

Brian Bullard

Mobile

(716) 499-5608

Office

(716) 962-9935

Email

bbullard@timberlandrealty.net

Address

1890 East Main Street

City / State / Zip

Falconer, NY 14733

NOTES

[illegible]

MORE INFO ONLINE:

TimberlandRealty.net

[illegible]

DISCLAIMERS

Information in this brochure is provided solely for information purposes and does not constitute an offer to sell or advertise real estate outside the states in which broker or agent licensed. The information presented has been obtained from sources deemed to be reliable, but is not guaranteed or warranted by the agent, broker, or the sellers of these properties. This offering is subject to errors, omissions, prior sale, price change, correction or withdrawal from the market without notice. All references to age, square footage, income, expenses, acreage, carrying capacity, and land classification, etc. are approximate. Prospective buyers are chargeable with and expected to conduct their own independent investigation of the information and the property and to rely only on those results. Sellers reserve the right to accept or reject any and all offers without liability to any buyer or cooperating broker.

Maps are provided for illustration purposes only, the accuracy is not warranted. Parcels on interactive maps are not adjusted to match aerial backgrounds. This information is for reference purposes only and is not a legal document. Data maps contain errors. The seller and seller's agent are making known to all potential buyers that there may be variations between the location of the existing fence lines and the legal description of the deeded property. Seller and seller's agent make no warranties with regard to the location of the fence lines in relationship to the deeded property lines, nor does the Seller make any warranties or representations with regard to the specific acreage contained within the fenced property lines. Seller is selling the property in an "as is" condition, which includes the location of the fences as they exist. Boundaries shown on the accompanying maps are approximate, based on county parcel data. The maps are not to scale. The accuracy of the maps is not guaranteed. Prospective buyers are encouraged to verify fence lines, deeded property lines and acreages using a licensed surveyor at their own expense.



Timberland Realty
1890 E Main St
Falconer, NY 14733
(716) 962-9935
TimberlandRealty.net

