

**Bone Creek Game Camp**  
Dewitt Dr  
Hartshorn, MO 65479

**\$805,000**  
280± Acres  
Texas County

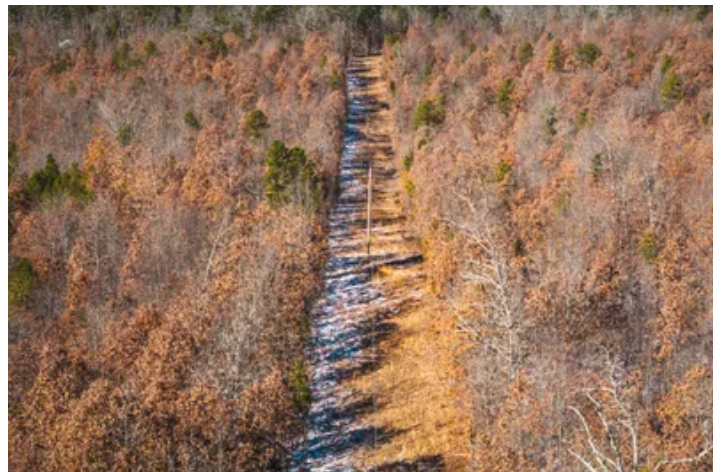



**Bone Creek Game Camp**  
**Hartshorn, MO / Texas County**

---

**SUMMARY**

**Address**

Dewitt Dr

**City, State Zip**

Hartshorn, MO 65479

**County**

Texas County

**Type**

Hunting Land, Recreational Land

**Latitude / Longitude**

37.2586 / -91.7156

**Acreage**

280

**Price**

\$805,000

**Property Website**

<https://livingthedreamland.com/property/bone-creek-game-camp-texas-missouri/50024/>

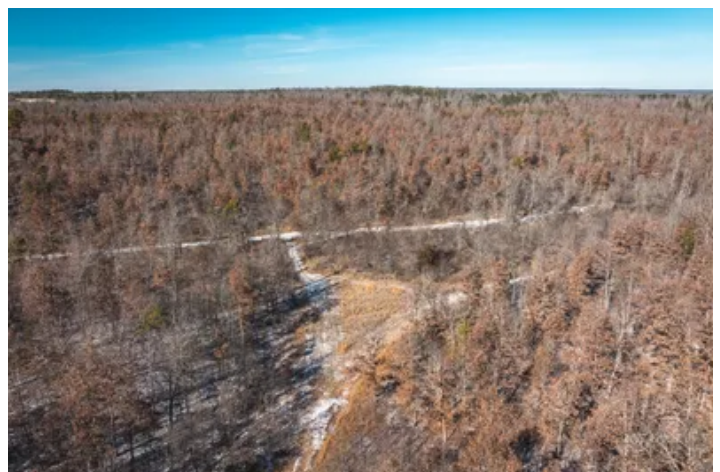
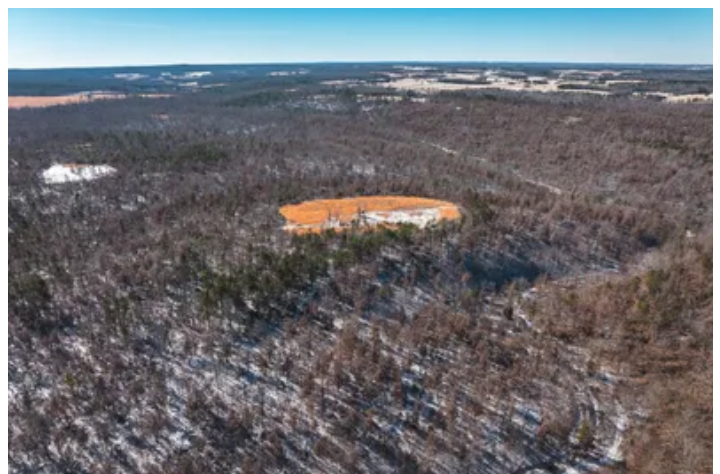

**MORE INFO ONLINE:**

**<https://livingthedreamland.com/>**



**PROPERTY DESCRIPTION**

Situated on the outskirts of Hartshorn, Missouri, one can find themselves feeling miles away from the modern world. Surrounded by trees dotting rolling hills and hollers, Bone Creek Game Camp plays host to 280 acres of some of the best hunting ground that Missouri has to offer. Immerse yourself in a natural paradise boasting three significant food plots that draw in hundreds of whitetail deer and turkeys, establishing this land as a thriving wildlife sanctuary. The topography unfolds in a varied landscape, presenting a diverse range of terrains for a variety of hunting experiences. Adding to the allure of Bone Creek Game Camp, miles of trails intricately weave through the property, leading you to a myriad of hunting spots and your next pursuit. These well-established trails not only make exploration convenient but also promise access to hidden gems and optimal vantage points. Carefully planned and groomed, Bone Creek Game Camp is tailored for the ultimate hunting adventure. Navigating through the rolling landscapes and hidden valleys, each step brings you closer to nature's wonders. Bone Creek Game Camp is not just a piece of land; it's a canvas for crafting unforgettable moments in the pursuit of the perfect hunt. Discover Bone Creek Game Camp is your exclusive hunting retreat in the heart of Missouri's Ozark hills.





**Bone Creek Game Camp**  
**Hartshorn, MO / Texas County**

---

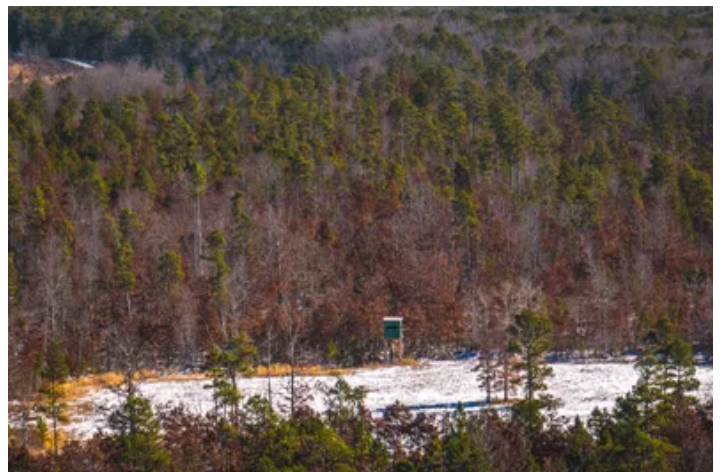
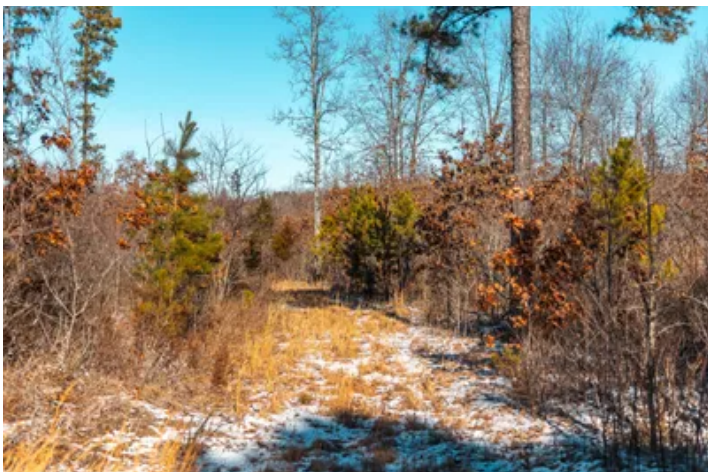
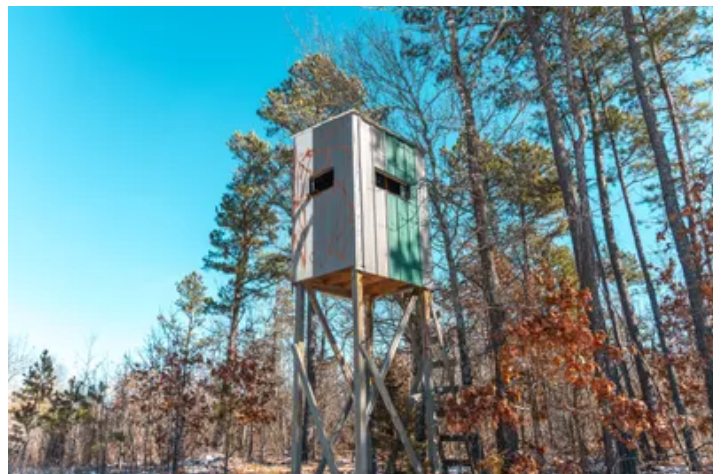
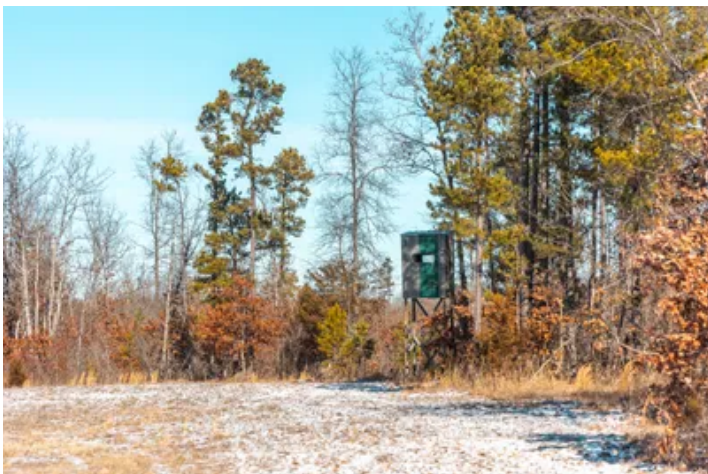



## Locator Map

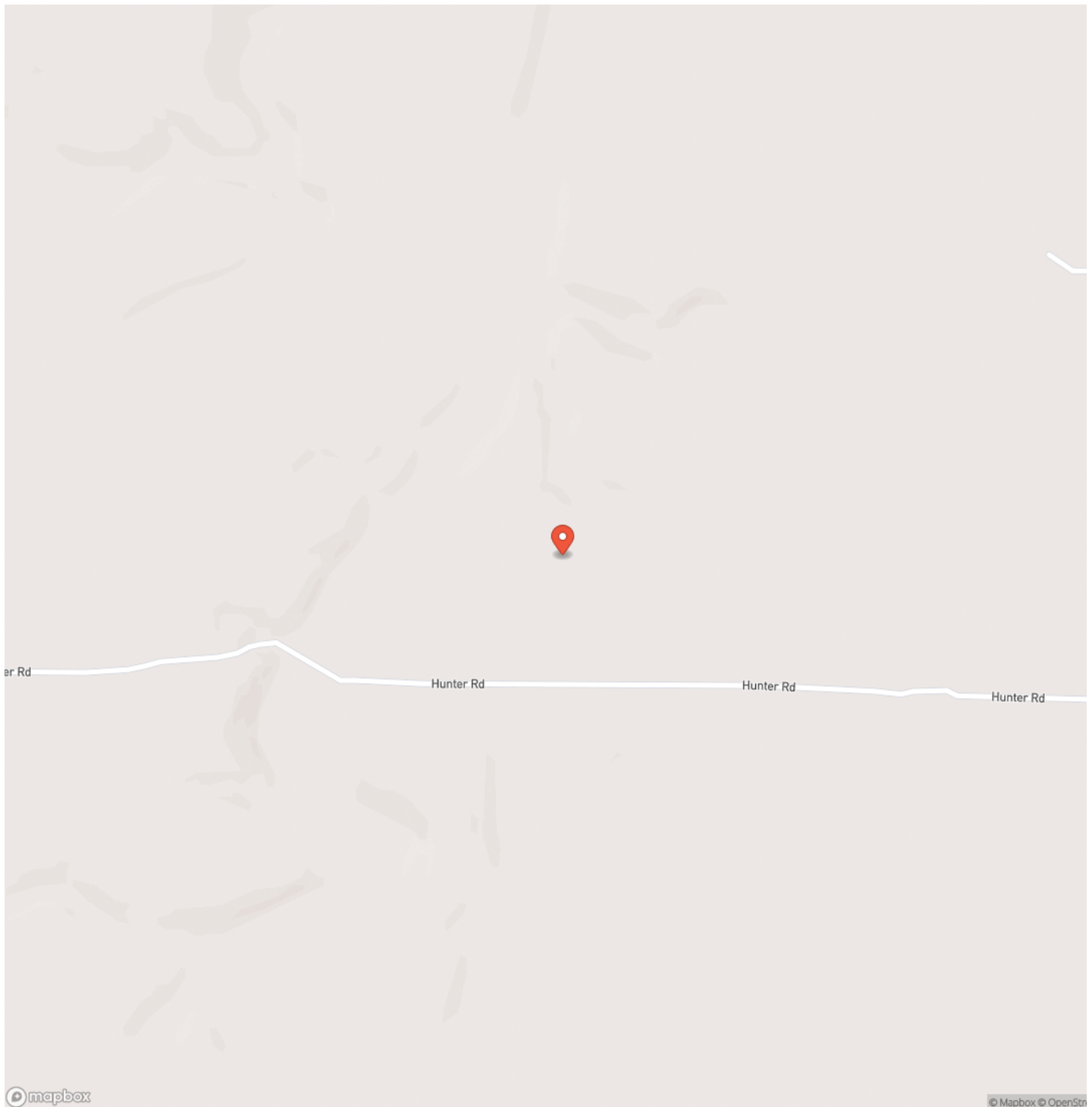

**MORE INFO ONLINE:**

**<https://livingthedreamland.com/>**





## Locator Map

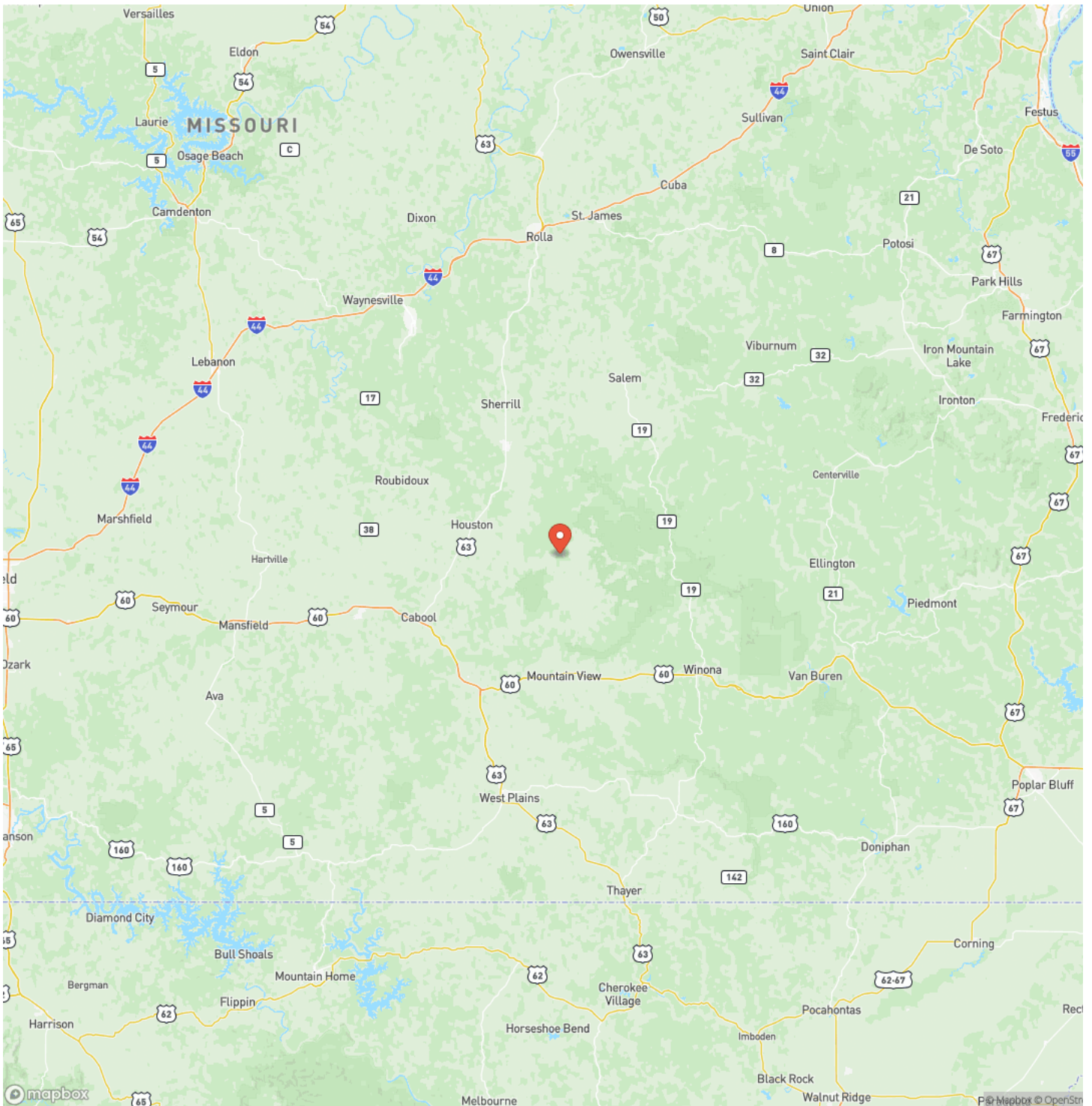

**MORE INFO ONLINE:**

<https://livingthedreamland.com/>





## Satellite Map

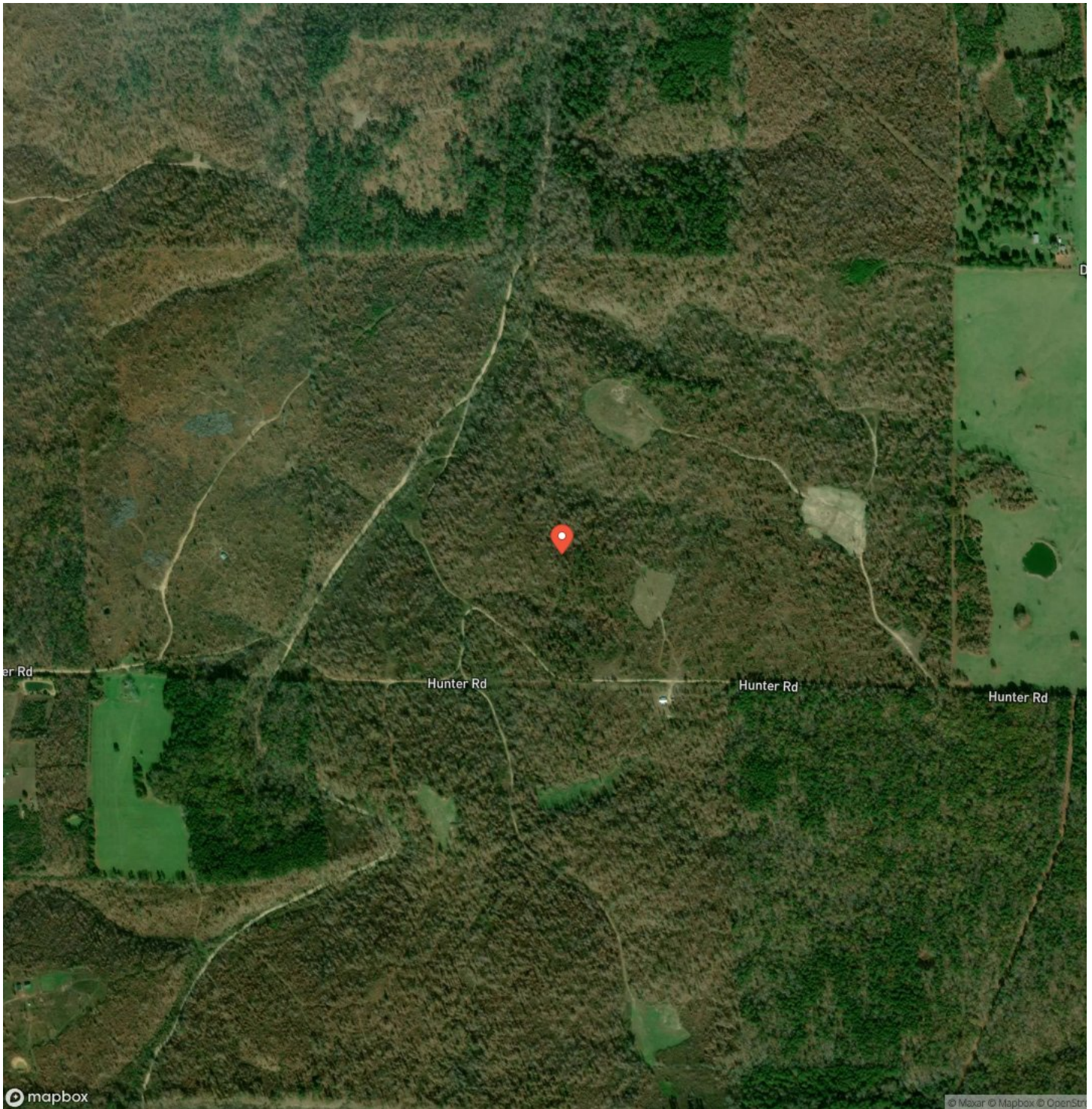



## Bone Creek Game Camp Hartshorn, MO / Texas County

## LISTING REPRESENTATIVE

**For more information contact:**



### Representative

Amanda Robertson

## Mobile

(417) 322-0971

## Email

amanda@livingthedreamland.com

**Address**

515 S. Franklin St.

## City / State / Zip

Summersville, MO 65453

## NOTES

[illegible]

**MORE INFO ONLINE:**

**<https://livingthedreamland.com/>**



## This image shows a single sheet of white paper with horizontal blue ruling lines. The lines are evenly spaced and run across the width of the page. There are no margins, text, or other markings on the paper.



## **DISCLAIMERS**

Information in this brochure is provided solely for information purposes and does not constitute an offer to sell or advertise real estate outside the states in which broker or agent licensed. The information presented has been obtained from sources deemed to be reliable, but is not guaranteed or warranted by the agent, broker, or the sellers of these properties. This offering is subject to errors, omissions, prior sale, price change, correction or withdrawal from the market without notice. All references to age, square footage, income, expenses, acreage, carrying capacity, and land classification, etc. are approximate. Prospective buyers are chargeable with and expected to conduct their own independent investigation of the information and the property and to rely only on those results. Sellers reserve the right to accept or reject any and all offers without liability to any buyer or cooperating broker.

Maps are provided for illustration purposes only, the accuracy is not warranted. Parcels on interactive maps are not adjusted to match aerial backgrounds. This information is for reference purposes only and is not a legal document. Data maps contain errors. The seller and seller's agent are making known to all potential buyers that there may be variations between the location of the existing fence lines and the legal description of the deeded property. Seller and seller's agent make no warranties with regard to the location of the fence lines in relationship to the deeded property lines, nor does the Seller make any warranties or representations with regard to the specific acreage contained within the fenced property lines. Seller is selling the property in an "as is" condition, which includes the location of the fences as they exist. Boundaries shown on the accompanying maps are approximate, based on county parcel data. The maps are not to scale. The accuracy of the maps is not guaranteed. Prospective buyers are encouraged to verify fence lines, deeded property lines and acreages using a licensed surveyor at their own expense.





---

**Living The Dream Outdoor Properties**  
100 Chesterfield Parkway  
Chesterfield, MO 63005  
(855) 289-3478  
<https://livingthedreamland.com/>

---

