

Hoosier Branch Hollow
Hoosier Road
Protem, MO 65733

\$86,900
20± Acres
Taney County



Hoosier Branch Hollow
Protem, MO / Taney County

SUMMARY

Address

Hoosier Road

City, State Zip

Protem, MO 65733

County

Taney County

Type

Hunting Land, Recreational Land

Latitude / Longitude

36.5545 / -92.8587

Taxes (Annually)

7

Acreage

20

Price

\$86,900

Property Website

<https://livingthedreamland.com/property/hoosier-branch-hollow-taney-missouri/48861/>

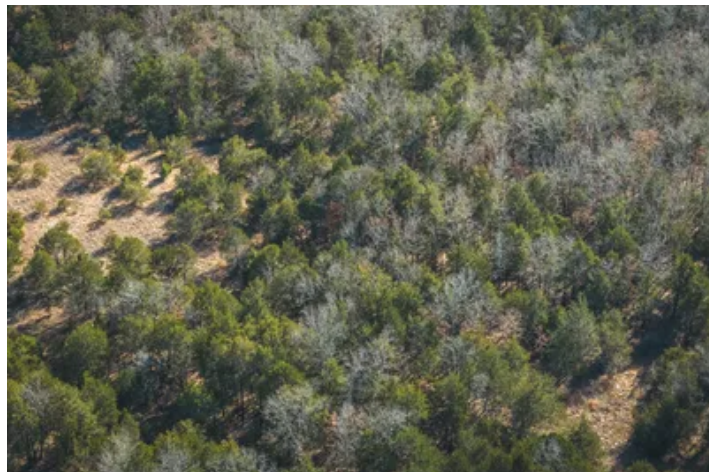

Hoosier Branch Hollow Protem, MO / Taney County

PROPERTY DESCRIPTION

As dawn breaks, the forest awakens with the soft rustle of leaves and the whispering breeze through the conifers. Deer graze in the scattered clearings, and the distant call of wild turkeys resonates through the wooded expanse. Nature's orchestra plays, inviting you to immerse yourself in its rhythmic melody right here at Hoosier Branch Hollow. A step deeper into the landscape reveals a gently rolling terrain under a wooded canopy, providing a haven for wildlife and those seeking seclusion. Beyond the poetic narrative, Hoosier Branch Hollow is located just outside of Protem, MO. To the south, you're only miles from Bull Shoals Lake, while a drive north offers thousands of acres of Mark Twain National Forest. Hoosier Branch Hollow beckons with the promise of a rural retreat, a hunting haven, or a canvas for your dream home. Welcome to a living story, waiting for you to script the next chapter.



Hoosier Branch Hollow
Protem, MO / Taney County



Locator Map

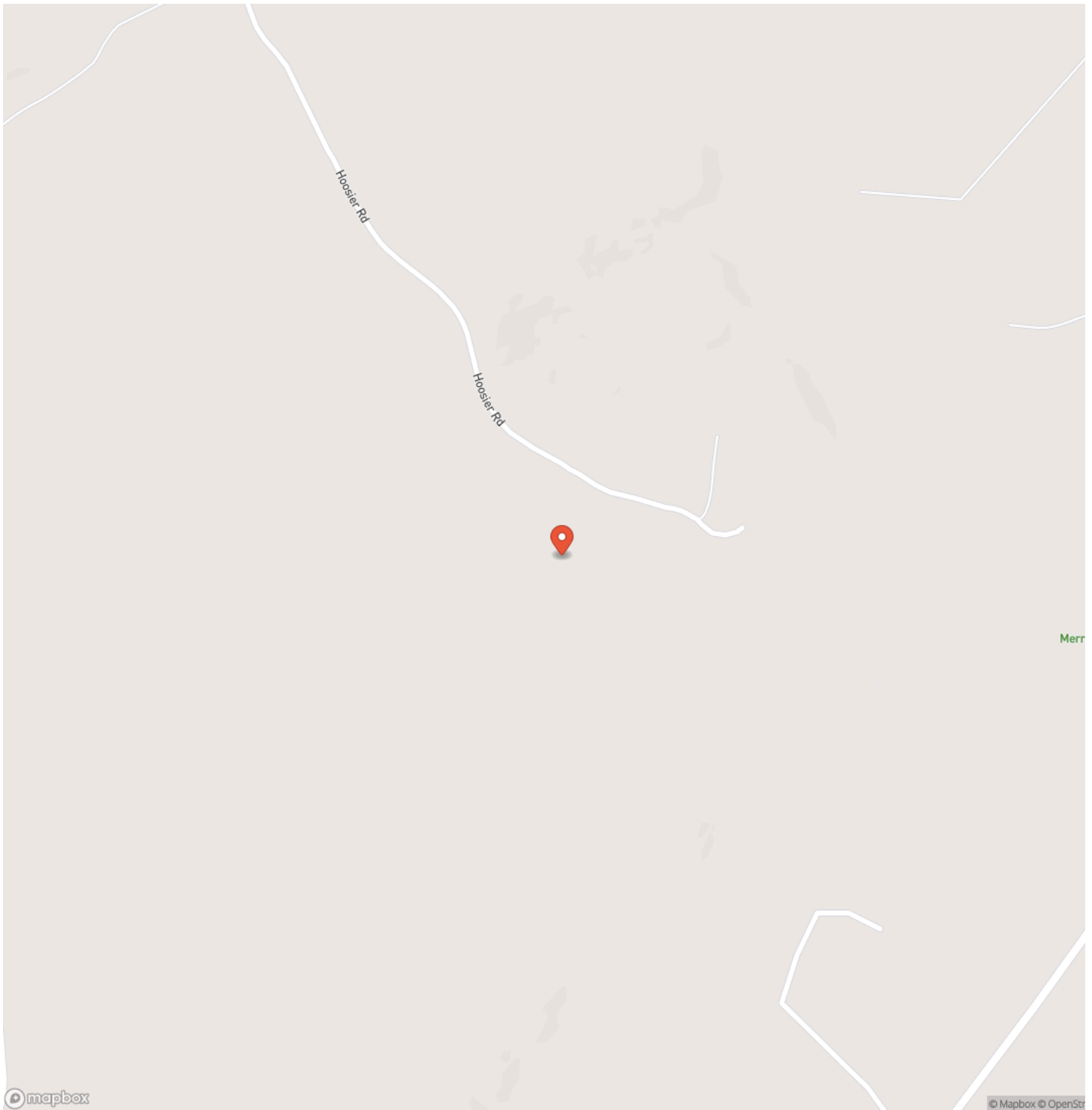

Locator Map

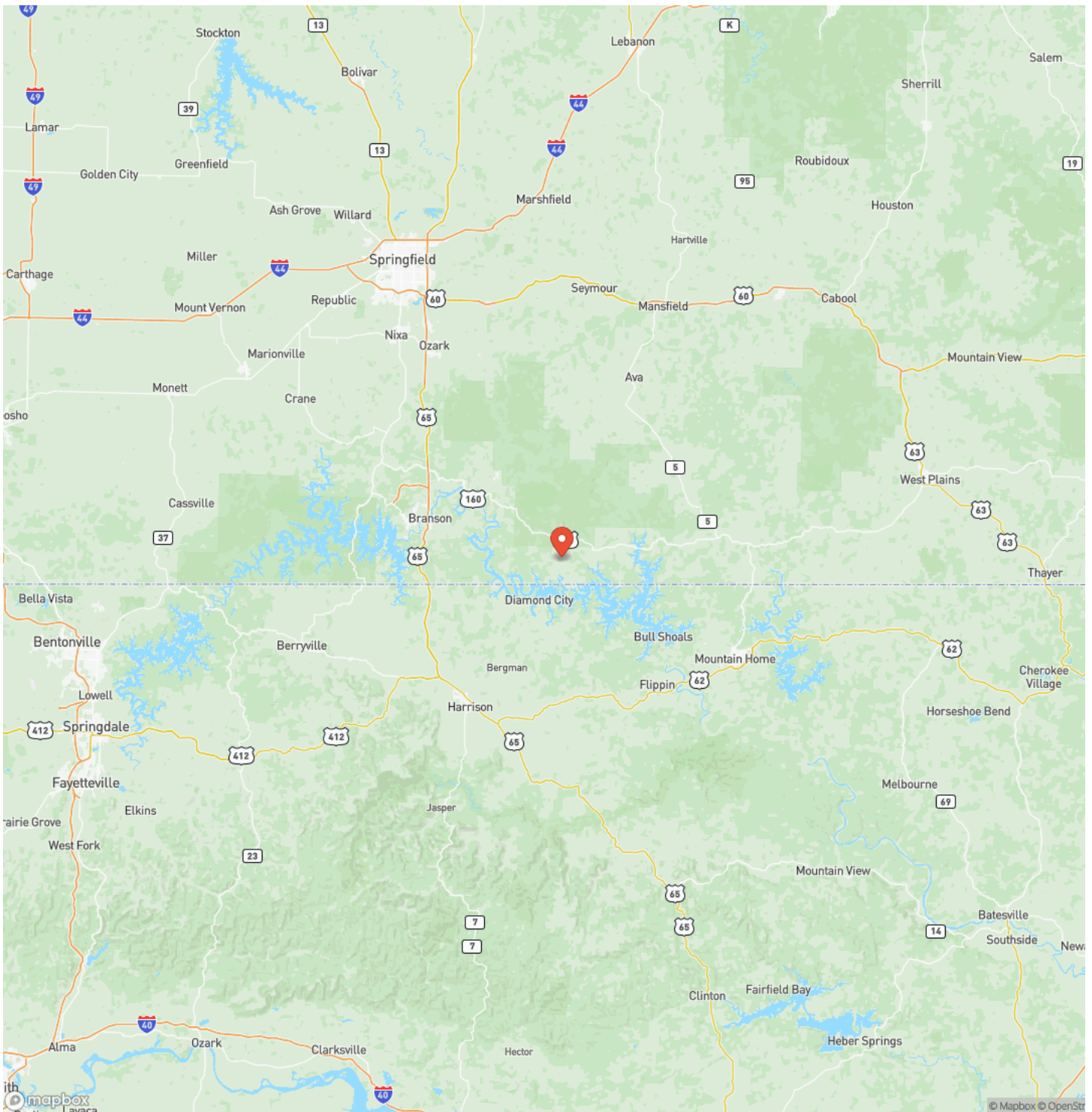

Satellite Map

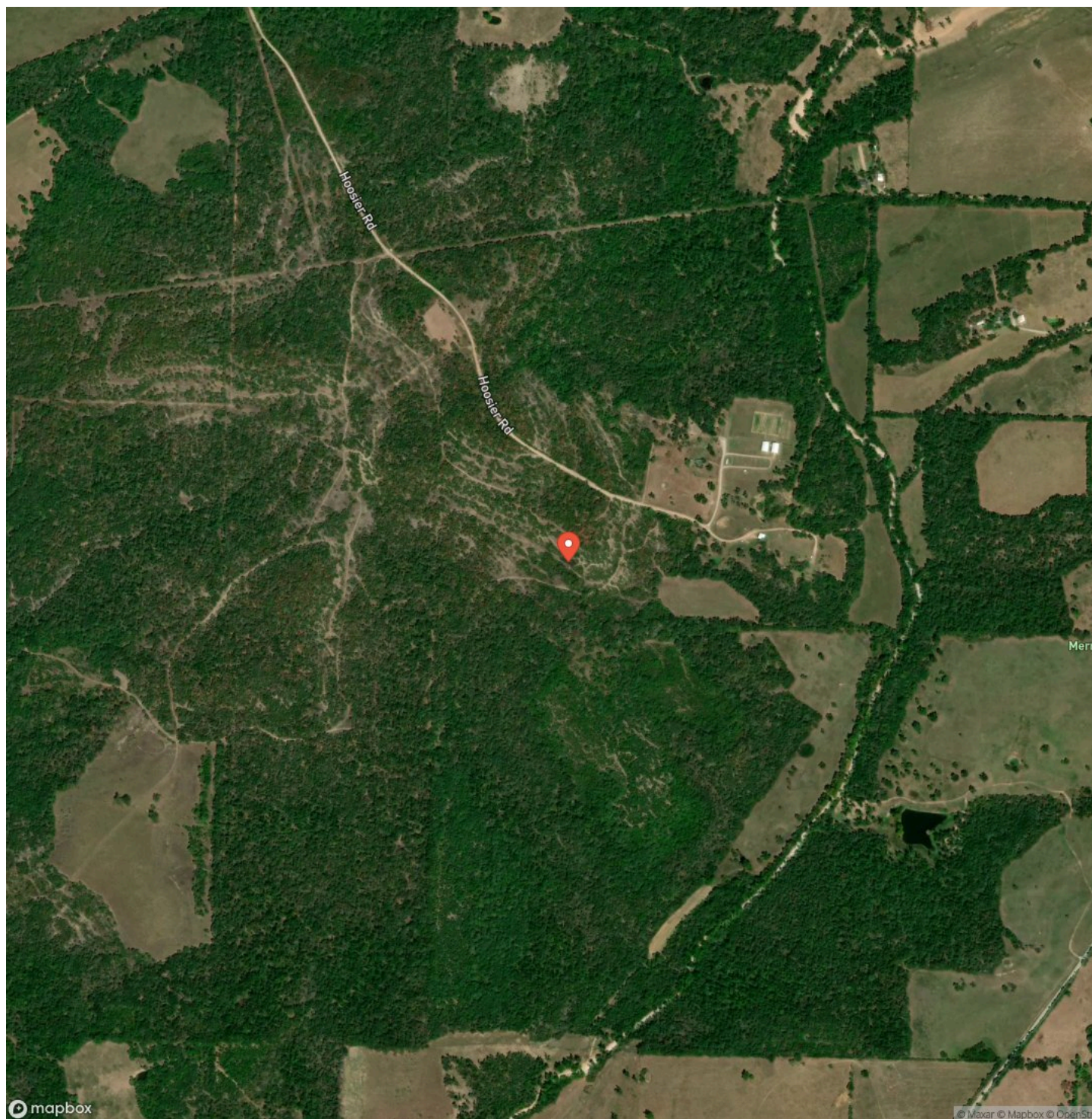

Hoosier Branch Hollow

Protem, MO / Taney County

LISTING REPRESENTATIVE

For more information contact:



Representative

Amanda Robertson

Mobile

(417) 322-0971

Email

amanda@livingthedreamland.com

Address

6485 N Service Road

City / State / Zip

Leasburg, MO 65535

NOTES

This image shows a blank sheet of white paper with horizontal ruling lines. The lines are evenly spaced and extend across the width of the page. There are no margins, text, or other markings on the paper.

[illegible]

<https://livingthedreamland.com/>

DISCLAIMERS

Information in this brochure is provided solely for information purposes and does not constitute an offer to sell or advertise real estate outside the states in which broker or agent licensed. The information presented has been obtained from sources deemed to be reliable, but is not guaranteed or warranted by the agent, broker, or the sellers of these properties. This offering is subject to errors, omissions, prior sale, price change, correction or withdrawal from the market without notice. All references to age, square footage, income, expenses, acreage, carrying capacity, and land classification, etc. are approximate. Prospective buyers are chargeable with and expected to conduct their own independent investigation of the information and the property and to rely only on those results. Sellers reserve the right to accept or reject any and all offers without liability to any buyer or cooperating broker.

Maps are provided for illustration purposes only, the accuracy is not warranted. Parcels on interactive maps are not adjusted to match aerial backgrounds. This information is for reference purposes only and is not a legal document. Data maps contain errors. The seller and seller's agent are making known to all potential buyers that there may be variations between the location of the existing fence lines and the legal description of the deeded property. Seller and seller's agent make no warranties with regard to the location of the fence lines in relationship to the deeded property lines, nor does the Seller make any warranties or representations with regard to the specific acreage contained within the fenced property lines. Seller is selling the property in an "as is" condition, which includes the location of the fences as they exist. Boundaries shown on the accompanying maps are approximate, based on county parcel data. The maps are not to scale. The accuracy of the maps is not guaranteed. Prospective buyers are encouraged to verify fence lines, deeded property lines and acreages using a licensed surveyor at their own expense.



Living The Dream Outdoor Properties

6484 North Service Rd.

Leasburg, MO 65535

(855) 289-3478

<https://livingthedreamland.com/>

