

The Edge of the Woods
29935 County Road 6230
Edgar Springs, MO 65462

\$240,000
3± Acres
Phelps County



MORE INFO ONLINE:

<https://livingthedreamland.com/>

The Edge of the Woods
Edgar Springs, MO / Phelps County

SUMMARY

Address

29935 County Road 6230

City, State Zip

Edgar Springs, MO 65462

County

Phelps County

Type

Hunting Land, Recreational Land, Residential Property

Latitude / Longitude

37.659417 / -91.875494

Taxes (Annually)

921

Dwelling Square Feet

1756

Bedrooms / Bathrooms

3 / 3

Acreage

3

Price

\$240,000

Property Website

<https://livingthedreamland.com/property/the-edge-of-the-woods-phelps-missouri/48124/>



MORE INFO ONLINE:

<https://livingthedreamland.com/>



PROPERTY DESCRIPTION

If you have been looking for a nice place in the country, look no further! This beautiful brick 3bed, 3bath home with a full basement has a 2 car attached garage plus a carport for plenty of parking. There is a covered back porch perfect for sitting and watching the wildlife that come in from the woods that join the property. This 3ac comes with a 20x36 pole barn and a 12x20 shed that would be perfect for a chicken coop or shelter for other animals. The former owner was famous for a big garden that was on the property, making this a great homesteading site. The location couldn't be better being just 3mi from a small town with all the basic amenities and just a short drive to Mark Twain National Forest, Big Piney River, Montauk State Trout park and several blue ribbon trout streams.

MORE INFO ONLINE:

<https://livingthedreamland.com/>



The Edge of the Woods
Edgar Springs, MO / Phelps County



MORE INFO ONLINE:

<https://livingthedreamland.com/>



Locator Map

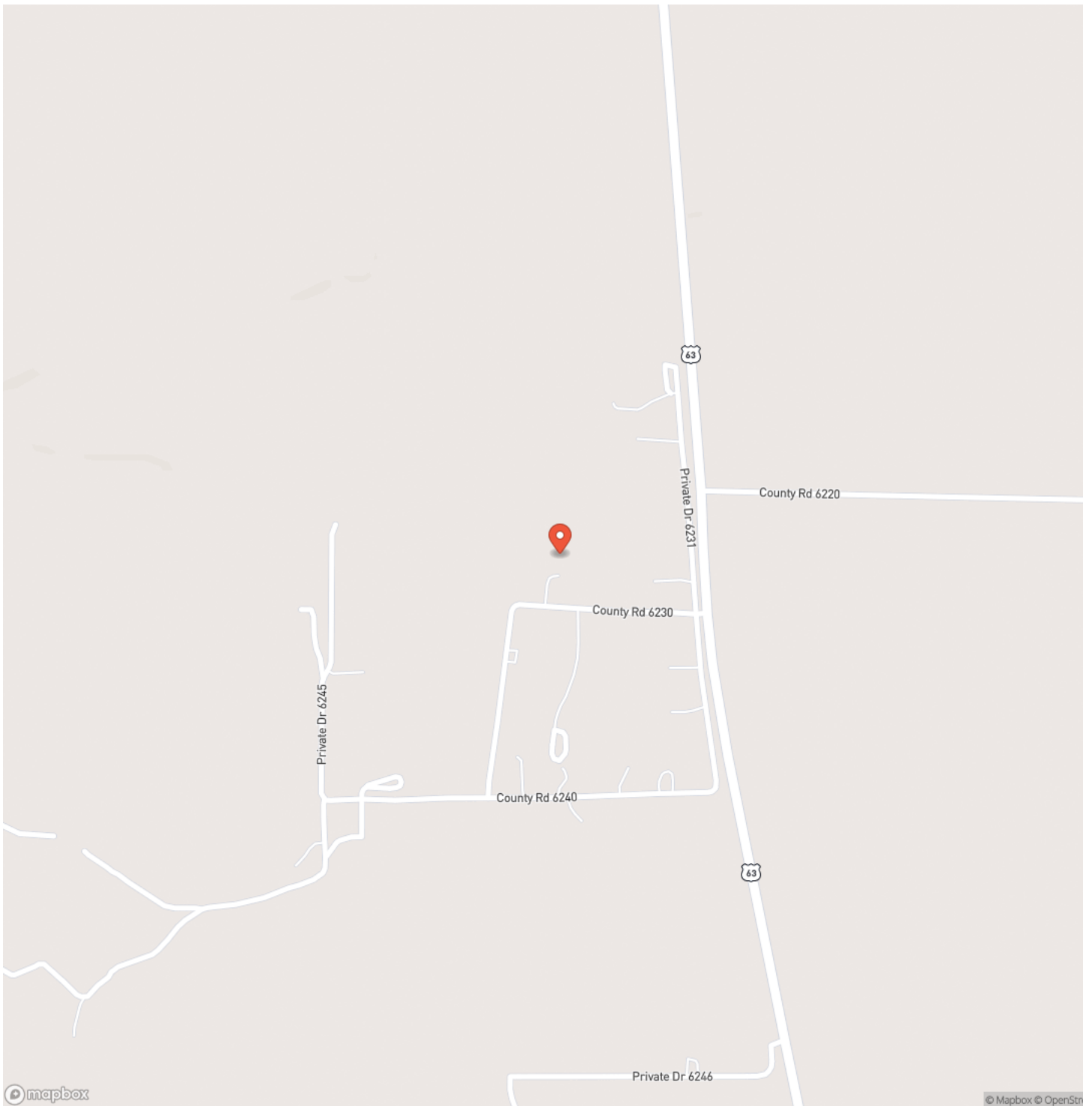

MORE INFO ONLINE:

<https://livingthedreamland.com/>



Locator Map

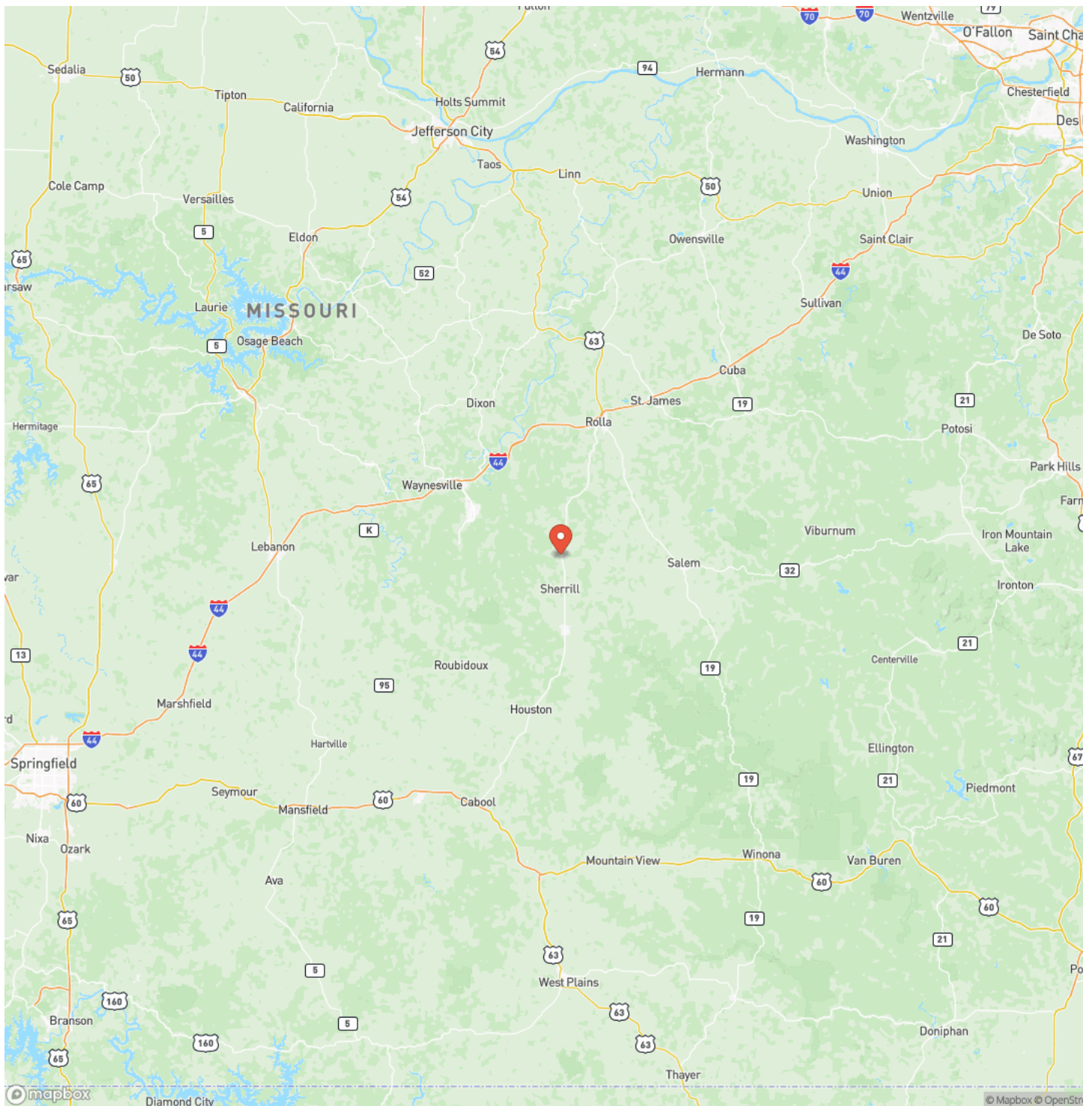

MORE INFO ONLINE:

<https://livingthedreamland.com/>



Satellite Map

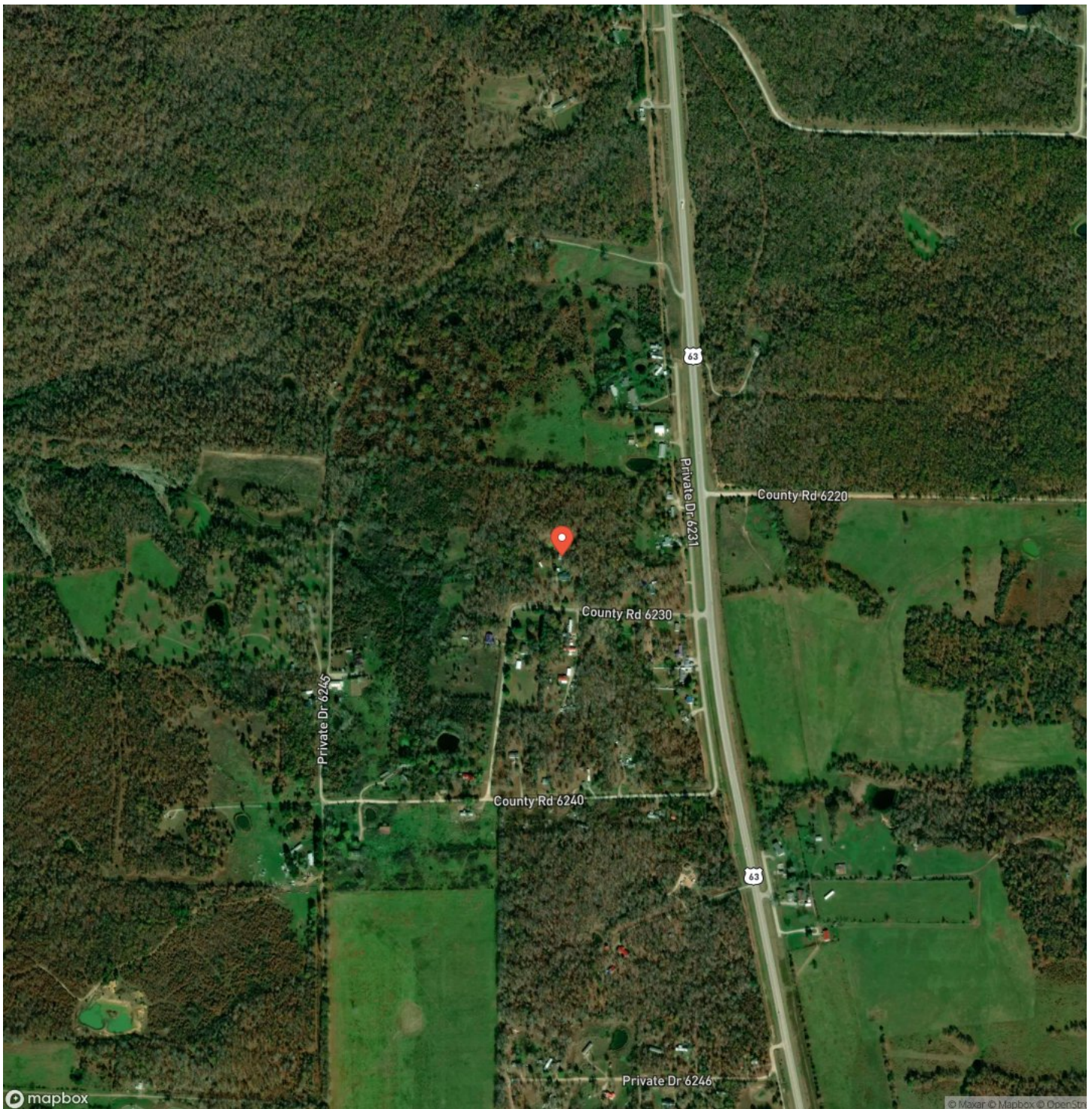

MORE INFO ONLINE:

<https://livingthedreamland.com/>

This image shows a single sheet of white paper with horizontal ruling lines. The lines are evenly spaced and run across the width of the page. There are no margins, text, or other markings on the paper.



DISCLAIMERS

Information in this brochure is provided solely for information purposes and does not constitute an offer to sell or advertise real estate outside the states in which broker or agent licensed. The information presented has been obtained from sources deemed to be reliable, but is not guaranteed or warranted by the agent, broker, or the sellers of these properties. This offering is subject to errors, omissions, prior sale, price change, correction or withdrawal from the market without notice. All references to age, square footage, income, expenses, acreage, carrying capacity, and land classification, etc. are approximate. Prospective buyers are chargeable with and expected to conduct their own independent investigation of the information and the property and to rely only on those results. Sellers reserve the right to accept or reject any and all offers without liability to any buyer or cooperating broker.

Maps are provided for illustration purposes only, the accuracy is not warranted. Parcels on interactive maps are not adjusted to match aerial backgrounds. This information is for reference purposes only and is not a legal document. Data maps contain errors. The seller and seller's agent are making known to all potential buyers that there may be variations between the location of the existing fence lines and the legal description of the deeded property. Seller and seller's agent make no warranties with regard to the location of the fence lines in relationship to the deeded property lines, nor does the Seller make any warranties or representations with regard to the specific acreage contained within the fenced property lines. Seller is selling the property in an "as is" condition, which includes the location of the fences as they exist. Boundaries shown on the accompanying maps are approximate, based on county parcel data. The maps are not to scale. The accuracy of the maps is not guaranteed. Prospective buyers are encouraged to verify fence lines, deeded property lines and acreages using a licensed surveyor at their own expense.



Living The Dream Outdoor Properties
6484 North Service Rd.
Leasburg, MO 65535
(855) 289-3478
<https://livingthedreamland.com/>

