

The North 42
Highway HH Tract 1
Salem, MO 65560

\$252,000
42± Acres
Dent County



The North 42
Salem, MO / Dent County

SUMMARY

Address

Highway HH Tract 1

City, State Zip

Salem, MO 65560

County

Dent County

Type

Farms, Hunting Land, Recreational Land

Latitude / Longitude

37.624 / -91.5437

Acreage

42

Price

\$252,000

Property Website

<https://livingthedreamland.com/property/the-north-42-dent-missouri/47113/>



MORE INFO ONLINE:

<https://livingthedreamland.com/>



PROPERTY DESCRIPTION

Take a look at some of the best pasture ground in Dent County! You could be wanting to run some livestock or raise horses or have dreams to build your forever home OR all of the above! Here is the perfect 42 +/- acres to do it located just a minute from town but keeping that country feel. Great mixture of timber and open ground, two ponds, cross fencing and a 40'x50' red-metal barn with lean-to. Current owners run cattle, harvest hay and keep this ground well maintained. Not only are you close to town but also only about 25 minutes from the Current River & Montauk State Park. It's ready and waiting for you, don't miss out!



The North 42
Salem, MO / Dent County



Locator Map

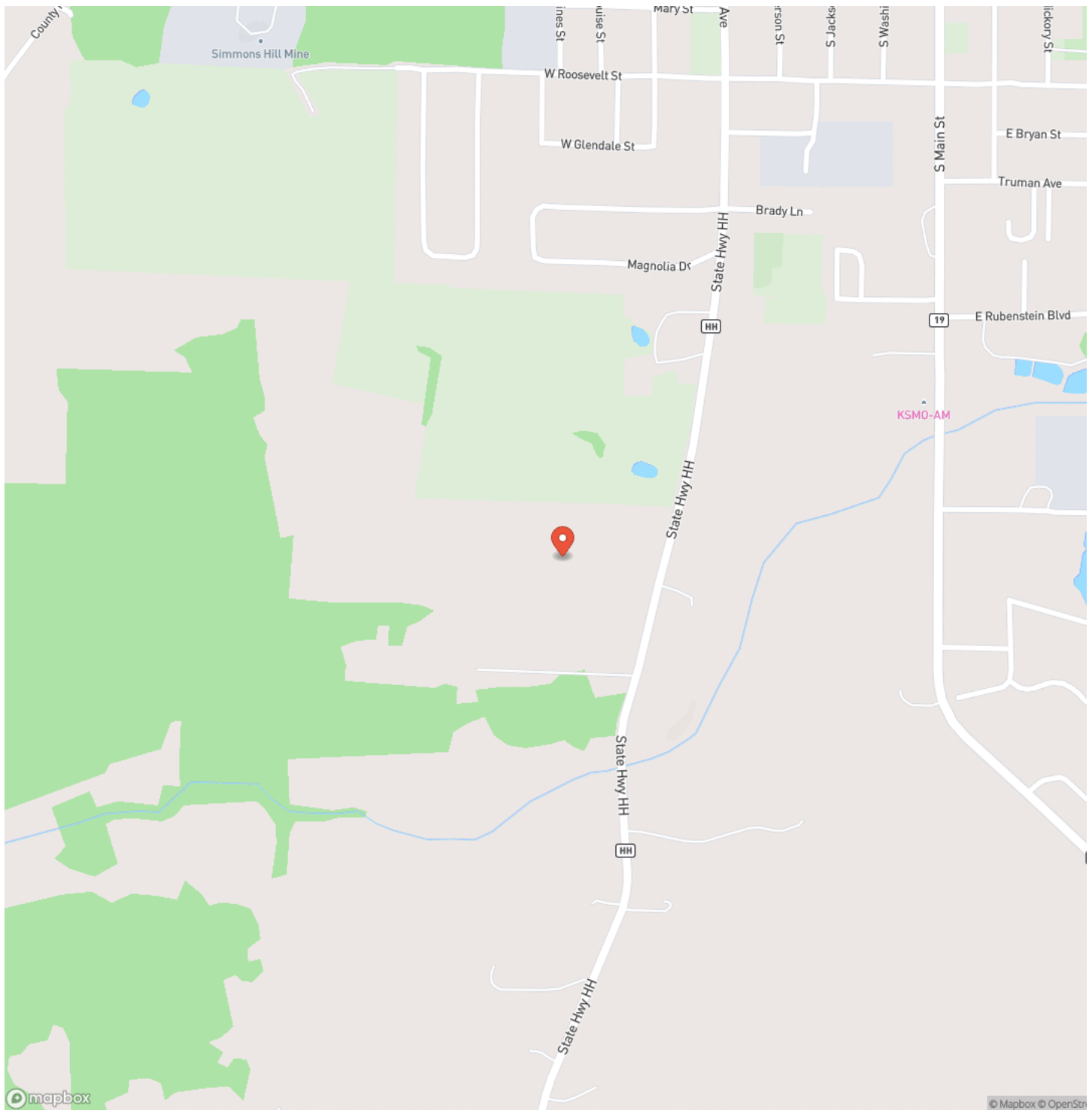

MORE INFO ONLINE:

<https://livingthedreamland.com/>



Locator Map

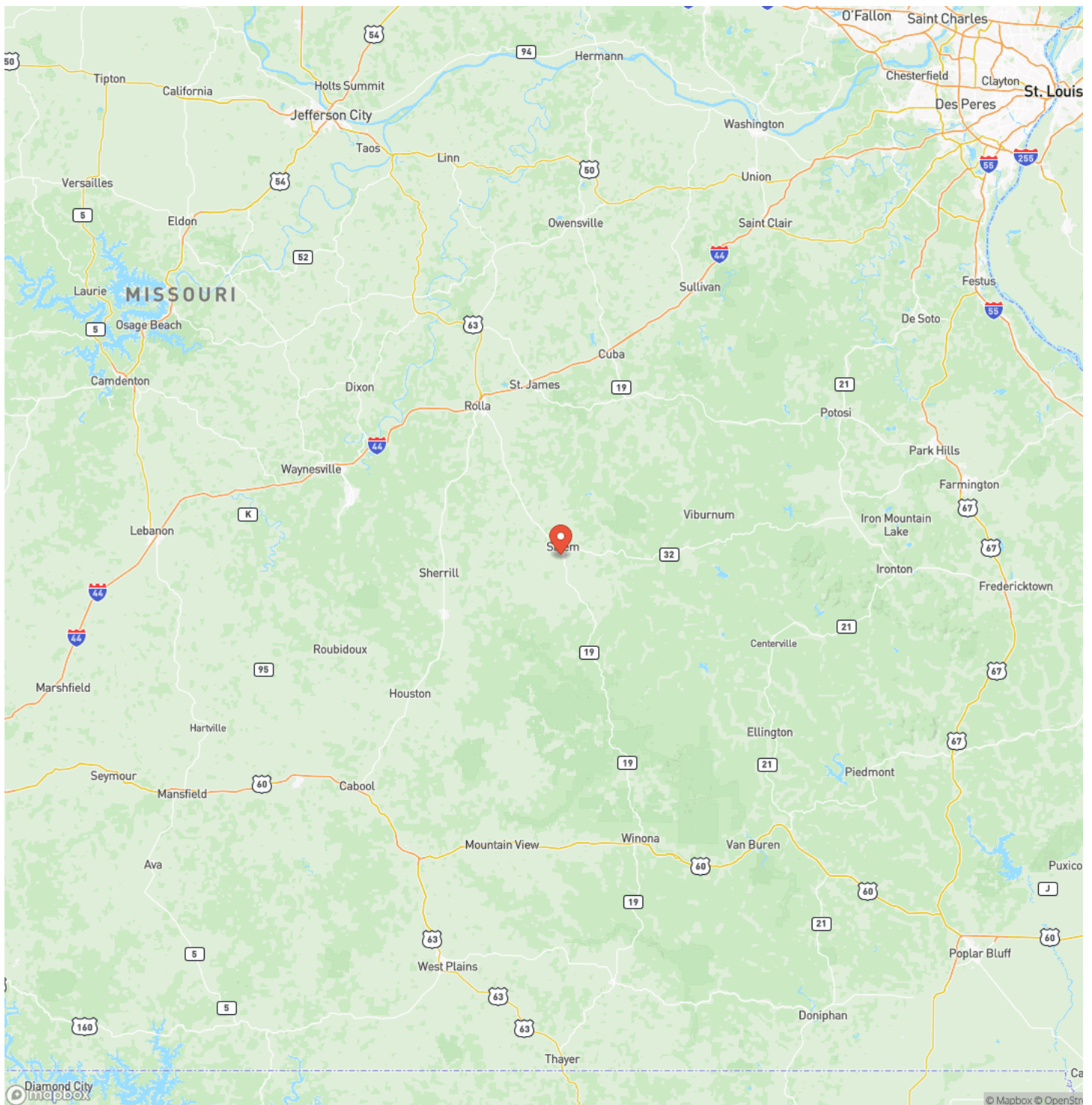

MORE INFO ONLINE:

<https://livingthedreamland.com/>



Satellite Map

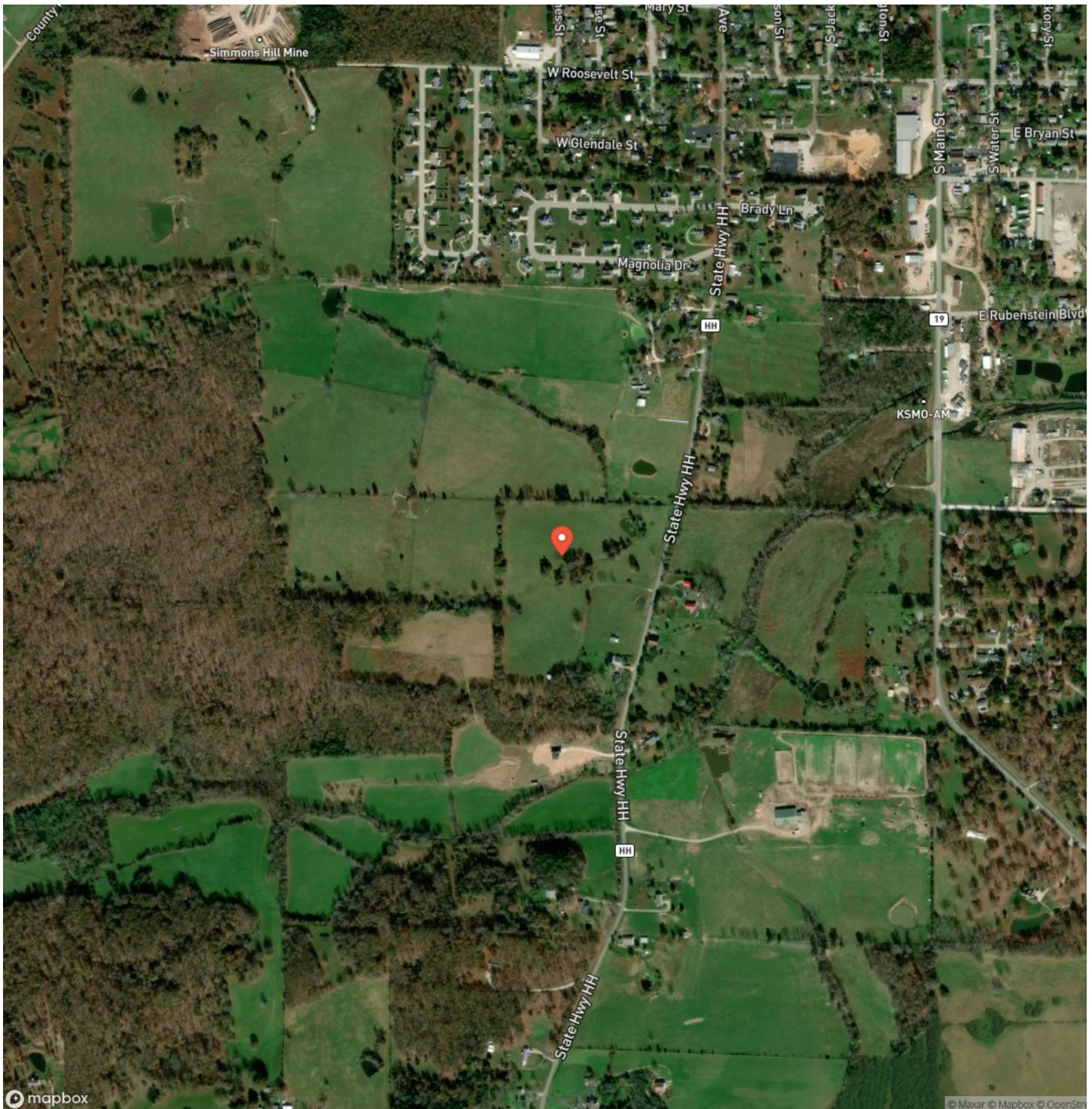

LISTING REPRESENTATIVE

For more information contact:



Representative

Jenna Deason

Mobile

(573) 247-0521

Office

(855) 289-3478

Email

jenna.deason@gmail.com

Address

944 County Road 2630

City / State / Zip

Salem, MO 65560

NOTES

[illegible]

This image shows a single sheet of white paper with horizontal blue ruling lines. The lines are evenly spaced and run across the width of the page. There are no margins, text, or other markings on the paper.



DISCLAIMERS

Information in this brochure is provided solely for information purposes and does not constitute an offer to sell or advertise real estate outside the states in which broker or agent licensed. The information presented has been obtained from sources deemed to be reliable, but is not guaranteed or warranted by the agent, broker, or the sellers of these properties. This offering is subject to errors, omissions, prior sale, price change, correction or withdrawal from the market without notice. All references to age, square footage, income, expenses, acreage, carrying capacity, and land classification, etc. are approximate. Prospective buyers are chargeable with and expected to conduct their own independent investigation of the information and the property and to rely only on those results. Sellers reserve the right to accept or reject any and all offers without liability to any buyer or cooperating broker.

Maps are provided for illustration purposes only, the accuracy is not warranted. Parcels on interactive maps are not adjusted to match aerial backgrounds. This information is for reference purposes only and is not a legal document. Data maps contain errors. The seller and seller's agent are making known to all potential buyers that there may be variations between the location of the existing fence lines and the legal description of the deeded property. Seller and seller's agent make no warranties with regard to the location of the fence lines in relationship to the deeded property lines, nor does the Seller make any warranties or representations with regard to the specific acreage contained within the fenced property lines. Seller is selling the property in an "as is" condition, which includes the location of the fences as they exist. Boundaries shown on the accompanying maps are approximate, based on county parcel data. The maps are not to scale. The accuracy of the maps is not guaranteed. Prospective buyers are encouraged to verify fence lines, deeded property lines and acreages using a licensed surveyor at their own expense.



Living The Dream Outdoor Properties
6484 North Service Rd.
Leasburg, MO 65535
(855) 289-3478
<https://livingthedreamland.com/>

