

Ray's Retreat
6970 Richardsville Road
Brookville, PA 15825

\$89,000
1.530± Acres
Jefferson County



Ray's Retreat
Brookville, PA / Jefferson County

SUMMARY

Address

6970 Richardsville Road

City, State Zip

Brookville, PA 15825

County

Jefferson County

Type

Recreational Land, Lot, Single Family

Latitude / Longitude

41.24655 / -79.00976

Taxes (Annually)

320

Dwelling Square Feet

550

Bedrooms / Bathrooms

1 / 1

Acreage

1.530

Price

\$89,000

Property Website

<https://www.landleader.com/property/ray-s-retreat-jefferson-pennsylvania/46762>



Ray's Retreat
Brookville, PA / Jefferson County

PROPERTY DESCRIPTION

Ray's Retreat is a 1.53 acre property with a camp located in the northern part of scenic Jefferson County. This property is conveniently located near Cooks Forest and other natural attractions. Travel is very accommodating with Interstate 80 and Route 36 within 15 minutes. The Dubois Reginal Airport is 20 minutes away.

There are plenty of outdoor enjoyments and activities close by when you spend time at this nice get-away. The sign by the front door may best describe this property, "The Life's A Bear Getaway and Retreat"! Within 30 minutes is Cook Forest State Park, covering 8500 acres, which is home to the Forest Cathedral of towering white pines and hemlocks, named a National Natural Landmark. Cooks Forest Activities include: Hiking, Biking, Canoeing, Kayaking, Fishing, Horseback Riding, Swimming, along with many other festival and seasonal activities. Also, within 30 minutes, Clear Creek State Park, Clarion River, and State Game Lands. Within 1 hour is the Elk Visting Center and Moshannon State Forest.

The property is a stone throw way from the North Fork Redbank Creek. The avid angler has just a short walk and they will be drowning flies. This is a stocked trout stream.

On the 1.53 acres is a mobile home that has been utilized as a camp. The mobile home is a 1970 Whitney 10' X 50'. It is fully equipped with electric, water, and a on lot sewage system. In 2012 a metal roof was installed over the mobile home and porches. The ceiling inside has been replaced. Heat is provided by a kerosene heater. Water is supplied by a well. The mobile home is equipped with a functional kitchen, living room, bath room, and one bedroom. The shower is installed in the bedroom. Most of the furniture will be included in the sale. Also included is the small and large appliances, dishes, cooking utensils, etc. The Seller will be removing two dressers and some personal items. There are two nice sized porches on the front and back that provide adequate seating and space for some outdoor time.

A great asset of this property is the large, nearly level lawn. With well over an acre of yard there is plenty of room for outdoor activities for the big and little kids! An area in the back can be used for an evening camp fire. The lot is beautifully flanked by maple trees planted along the edge of Richardsville Road.

There is a shed approximately 12' X 12' for storage. There is also an 8' X 27' truck box that has been used for storage that will be a part of the sale. Seller will be removing some personal items and tools. There is also a small pop-up camper the Seller will consider making a part of the sale.

The Seller is looking for a quick clean sale, prefers a cash deal, but may be open to other options.

Ray's Retreat – The Life's A Bear Getaway and Retreat!



Ray's Retreat
Brookville, PA / Jefferson County



Locator Map

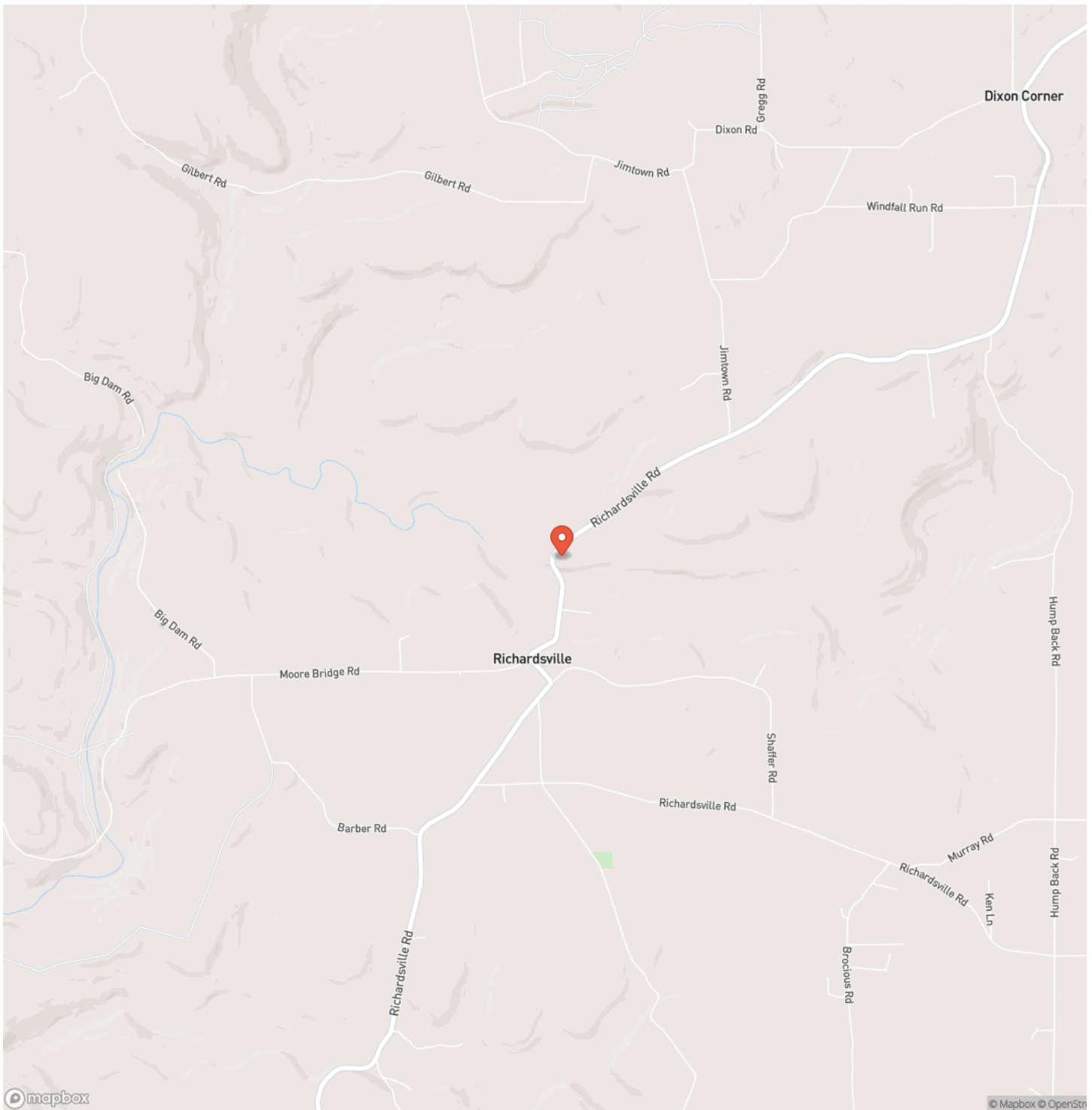

Locator Map

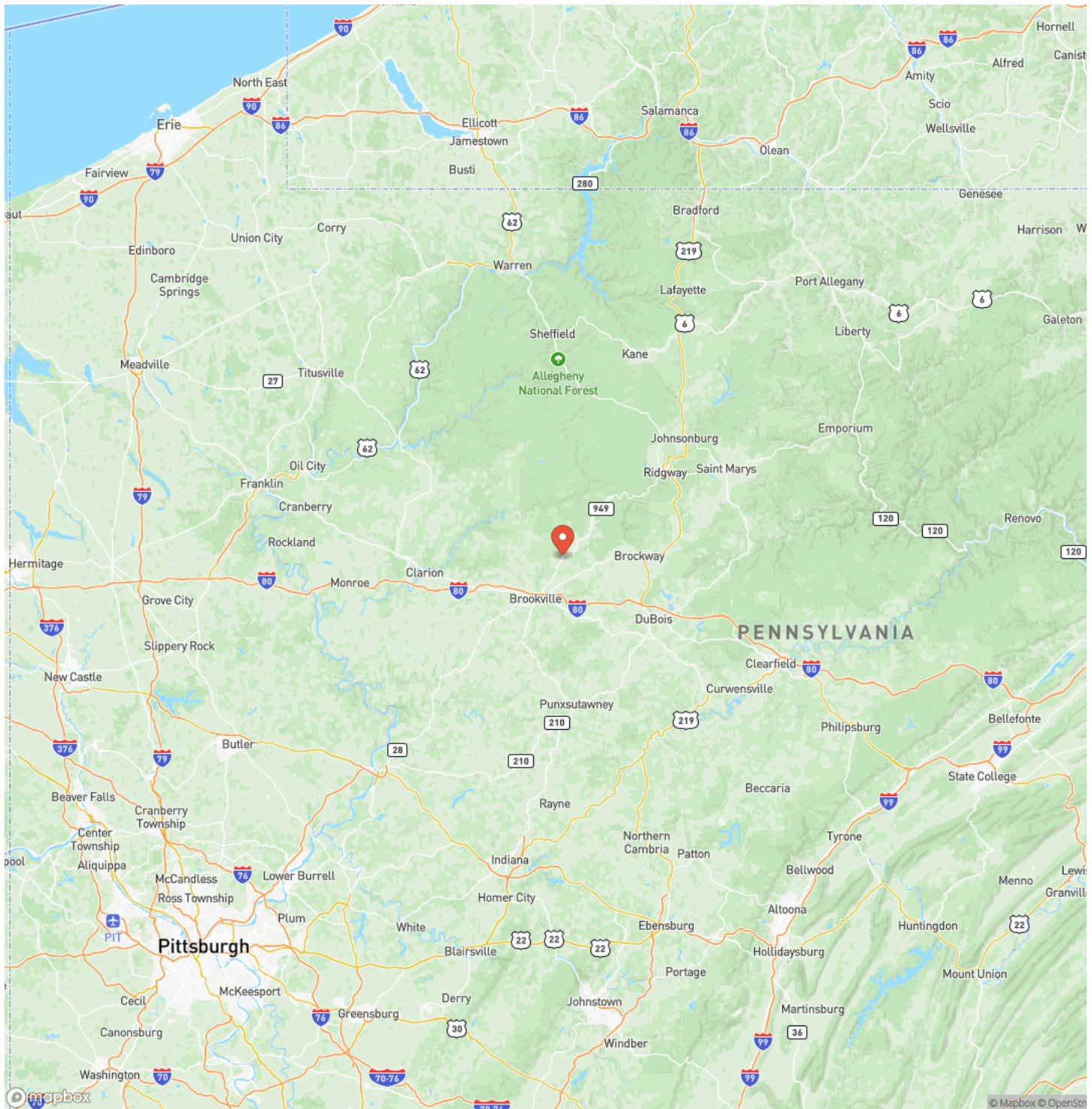

Satellite Map

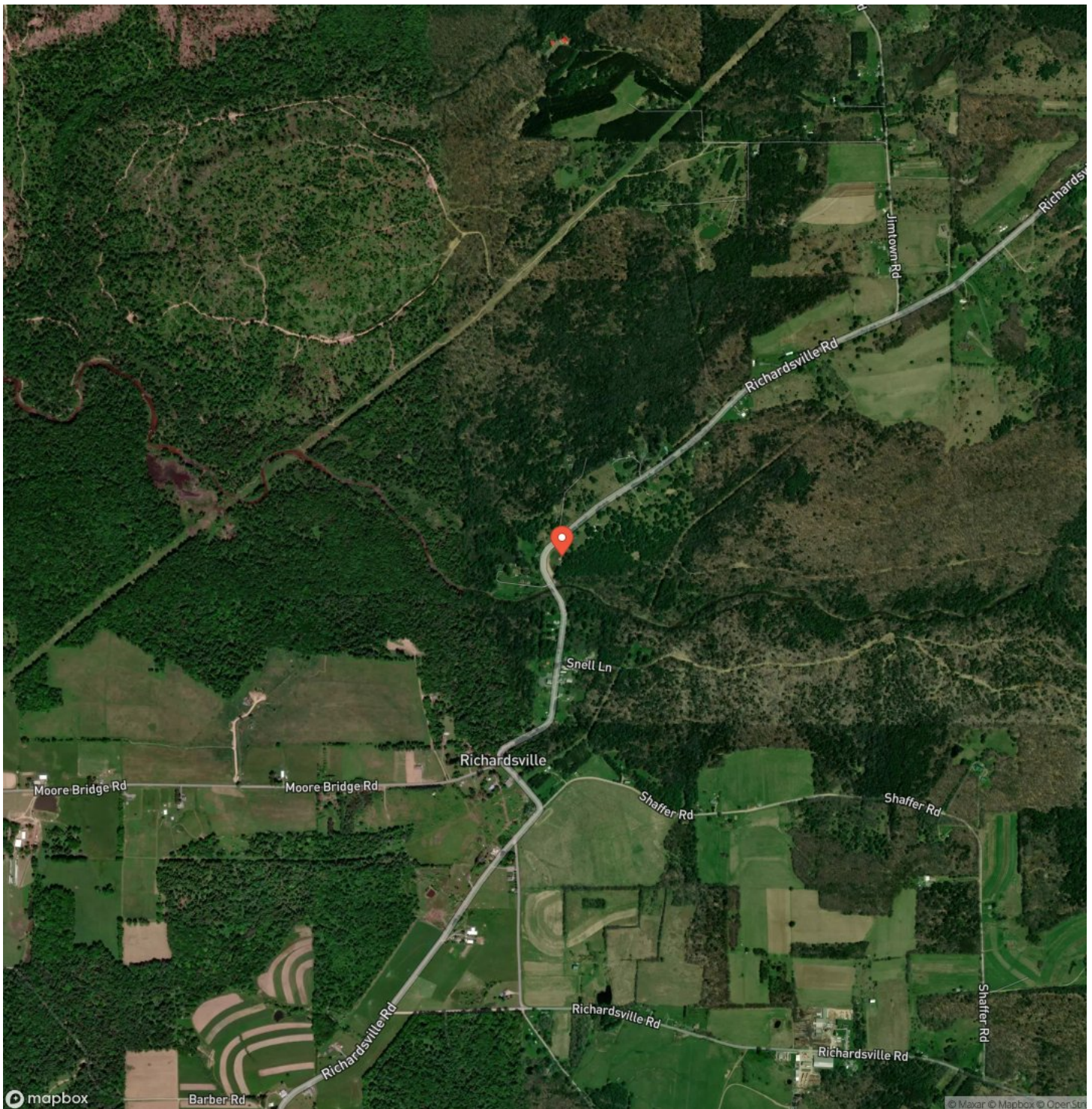

LISTING REPRESENTATIVE

For more information contact:



Representative

Ron Westover

Mobile

(724) 422-5525

Email

rwestover@timberlandrealty.net

Address

366 Moyer Road

City / State / Zip

Cherry Tree, PA 15724

NOTES

[illegible]

[illegible]

DISCLAIMERS

Information in this brochure is provided solely for information purposes and does not constitute an offer to sell or advertise real estate outside the states in which broker or agent licensed. The information presented has been obtained from sources deemed to be reliable, but is not guaranteed or warranted by the agent, broker, or the sellers of these properties. This offering is subject to errors, omissions, prior sale, price change, correction or withdrawal from the market without notice. All references to age, square footage, income, expenses, acreage, carrying capacity, and land classification, etc. are approximate. Prospective buyers are chargeable with and expected to conduct their own independent investigation of the information and the property and to rely only on those results. Sellers reserve the right to accept or reject any and all offers without liability to any buyer or cooperating broker.

Maps are provided for illustration purposes only, the accuracy is not warranted. Parcels on interactive maps are not adjusted to match aerial backgrounds. This information is for reference purposes only and is not a legal document. Data maps contain errors. The seller and seller's agent are making known to all potential buyers that there may be variations between the location of the existing fence lines and the legal description of the deeded property. Seller and seller's agent make no warranties with regard to the location of the fence lines in relationship to the deeded property lines, nor does the Seller make any warranties or representations with regard to the specific acreage contained within the fenced property lines. Seller is selling the property in an "as is" condition, which includes the location of the fences as they exist. Boundaries shown on the accompanying maps are approximate, based on county parcel data. The maps are not to scale. The accuracy of the maps is not guaranteed. Prospective buyers are encouraged to verify fence lines, deeded property lines and acreages using a licensed surveyor at their own expense.



Timberland Realty
1890 E Main St
Falconer, NY 14733
(716) 962-9935
TimberlandRealty.net

