

Black's Black River Retreat
43 CR 334
Annapolis, MO 63620

\$149,900
11.930± Acres
Reynolds County



Black's Black River Retreat
Annapolis, MO / Reynolds County

SUMMARY

Address

43 CR 334

City, State Zip

Annapolis, MO 63620

County

Reynolds County

Type

Hunting Land, Recreational Land

Latitude / Longitude

37.3729 / -90.7752

Taxes (Annually)

6

Acreage

11.930

Price

\$149,900

Property Website

<https://livingthedreamland.com/property/black-s-black-river-retreat-reynolds-missouri/45446/>



MORE INFO ONLINE:

<https://livingthedreamland.com/>



PROPERTY DESCRIPTION

Calling all Black River lovers! Come take a look at this property located in a private community nearby K bridge and just off of the Black River. This quaint cabin has space for the family to spend quality time surrounded by nature. Sitting on 11.93 m/l acres this property can be enjoyed as is, or a blank slate with plenty of room to add those extra touches. Spend your days sitting on the common ground right on the river bank, and finish the evening roasting hot dogs and smores over a fire. Call today for a showing, places like this don't last long!



Black's Black River Retreat
Annapolis, MO / Reynolds County



Locator Map

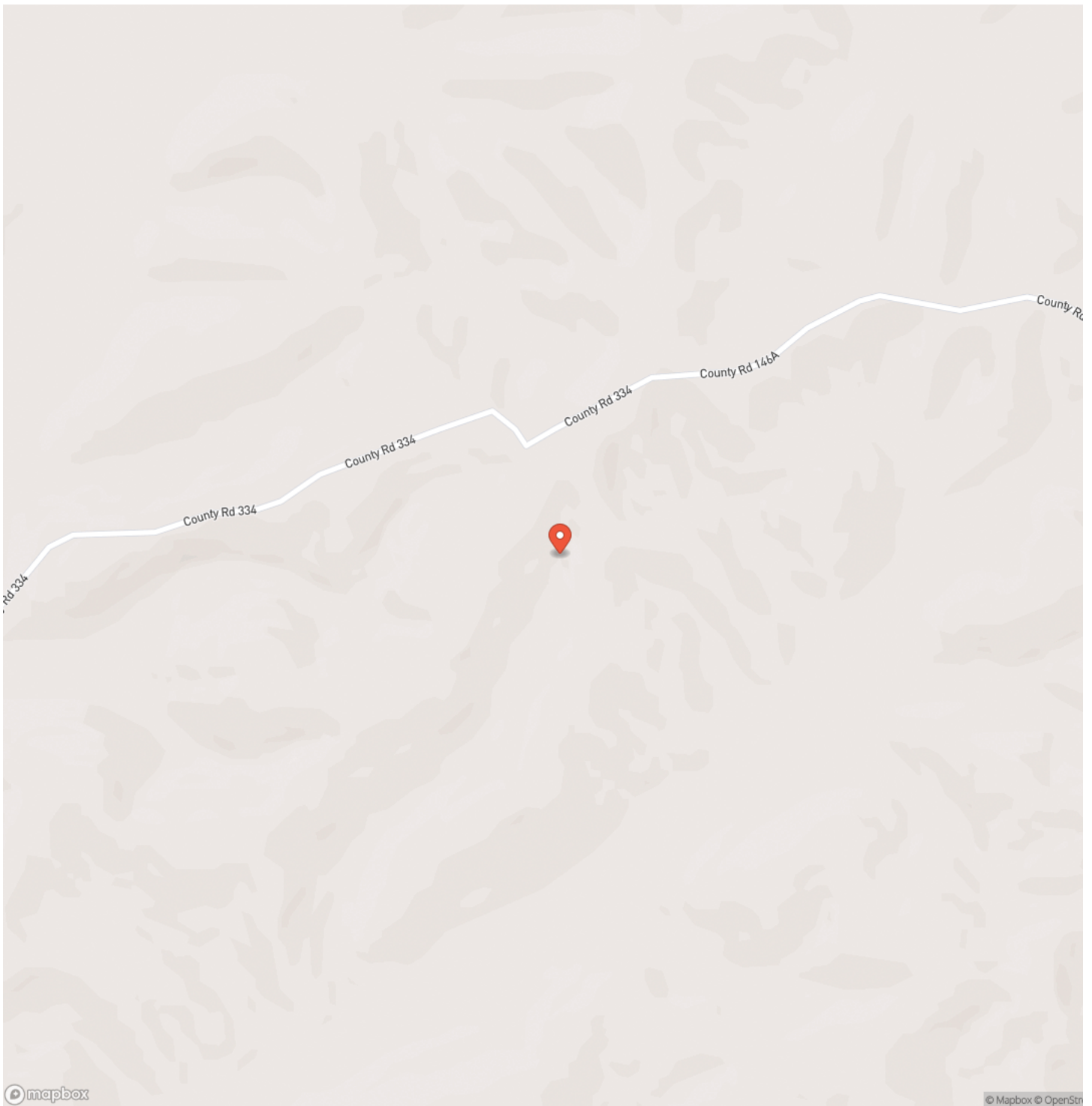

Locator Map

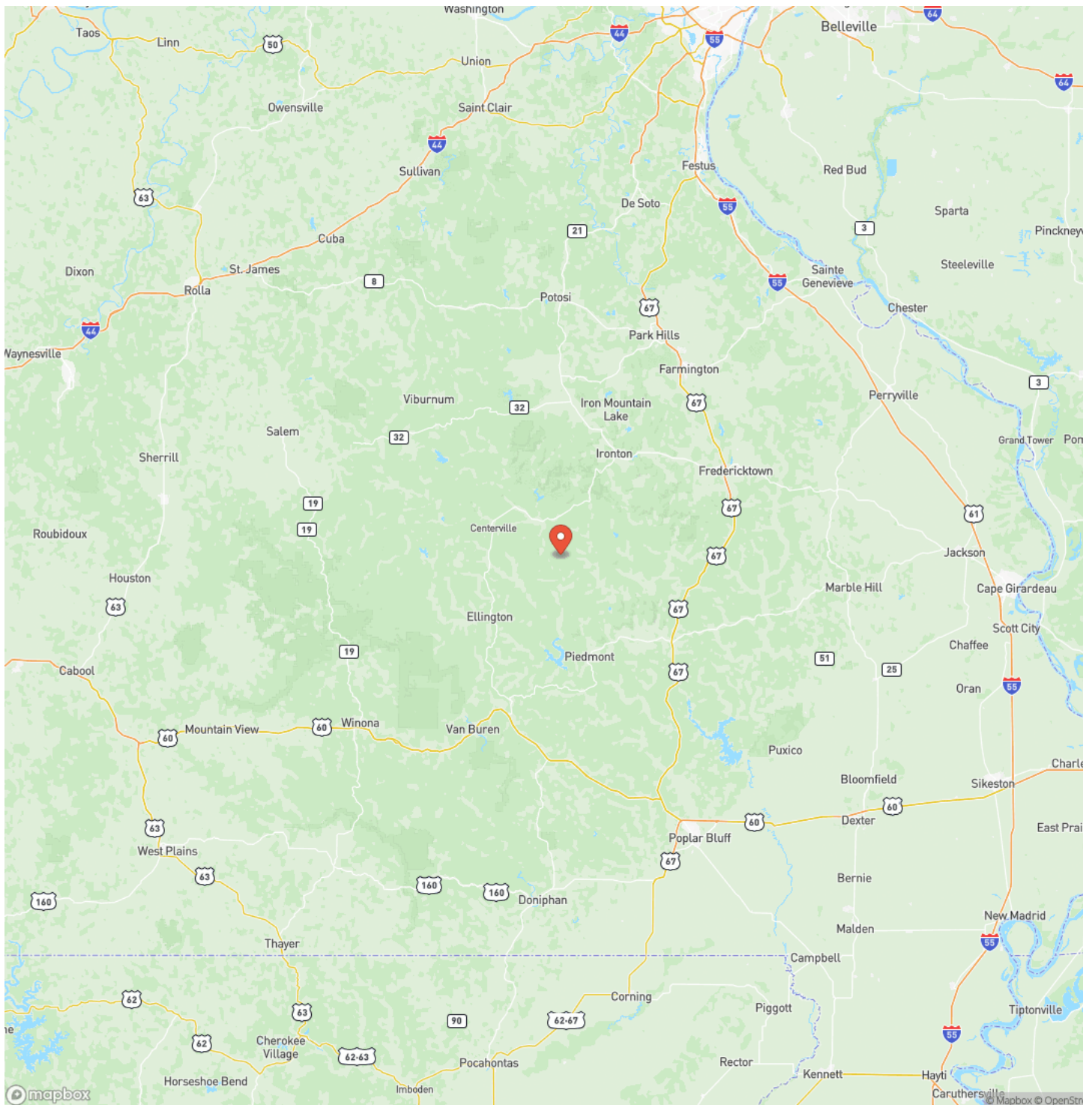

MORE INFO ONLINE:

<https://livingthedreamland.com/>



Satellite Map

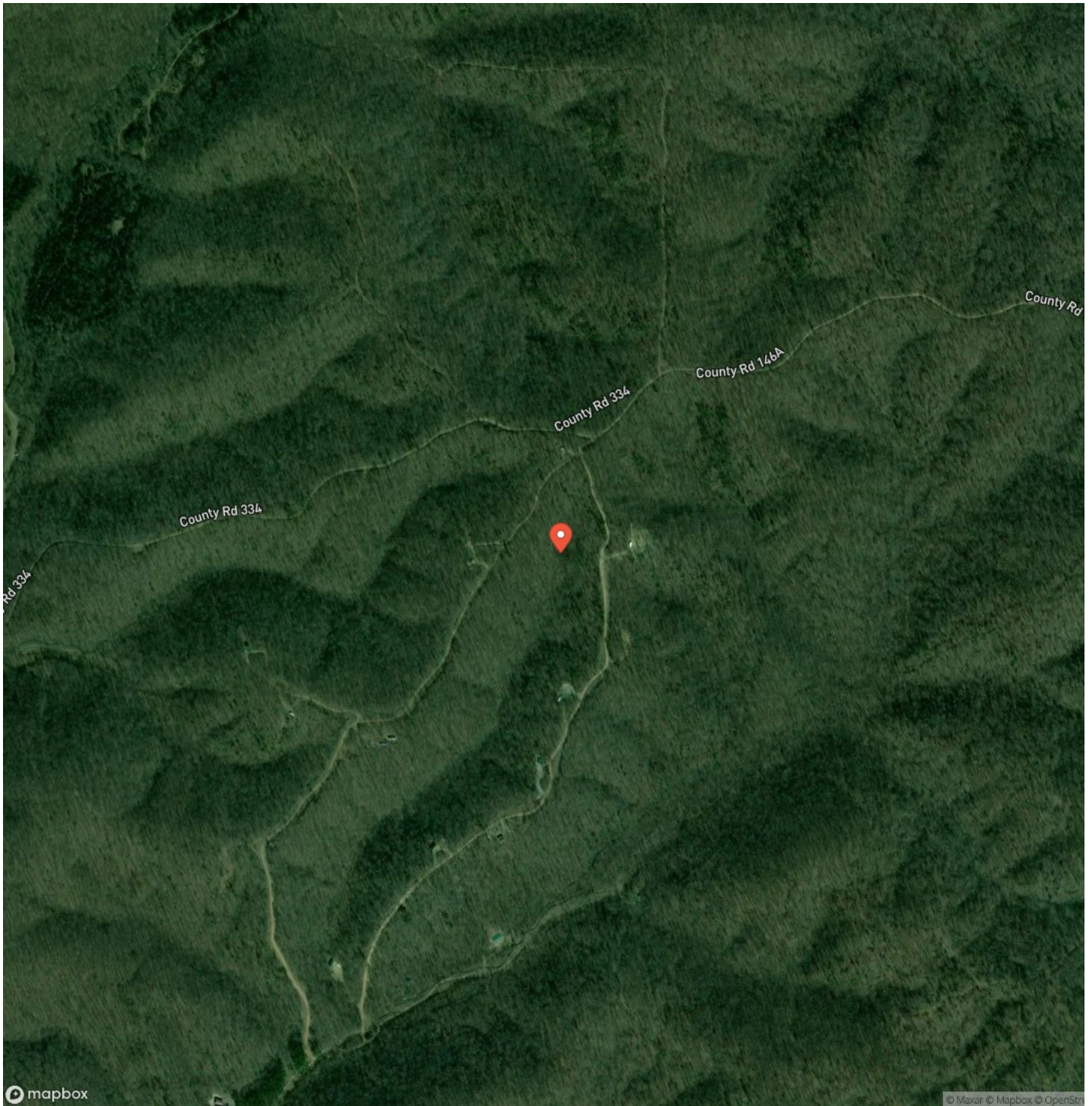

MORE INFO ONLINE:

<https://livingthedreamland.com/>

Black's Black River Retreat Annapolis, MO / Reynolds County

LISTING REPRESENTATIVE

For more information contact:



Representative

Lance Cureton

Mobile

(573) 561-4400

Email

lance@livingthedreamland.com

Address

515 S. Franklin St.

City / State / Zip

Cuba, MO 65453

NOTES

[illegible]

MORE INFO ONLINE:

<https://livingthedreamland.com/>

This image shows a single sheet of white paper with horizontal ruling lines. The lines are evenly spaced and run across the width of the page. There are no margins, text, or other markings on the paper.



DISCLAIMERS

Information in this brochure is provided solely for information purposes and does not constitute an offer to sell or advertise real estate outside the states in which broker or agent licensed. The information presented has been obtained from sources deemed to be reliable, but is not guaranteed or warranted by the agent, broker, or the sellers of these properties. This offering is subject to errors, omissions, prior sale, price change, correction or withdrawal from the market without notice. All references to age, square footage, income, expenses, acreage, carrying capacity, and land classification, etc. are approximate. Prospective buyers are chargeable with and expected to conduct their own independent investigation of the information and the property and to rely only on those results. Sellers reserve the right to accept or reject any and all offers without liability to any buyer or cooperating broker.

Maps are provided for illustration purposes only, the accuracy is not warranted. Parcels on interactive maps are not adjusted to match aerial backgrounds. This information is for reference purposes only and is not a legal document. Data maps contain errors. The seller and seller's agent are making known to all potential buyers that there may be variations between the location of the existing fence lines and the legal description of the deeded property. Seller and seller's agent make no warranties with regard to the location of the fence lines in relationship to the deeded property lines, nor does the Seller make any warranties or representations with regard to the specific acreage contained within the fenced property lines. Seller is selling the property in an "as is" condition, which includes the location of the fences as they exist. Boundaries shown on the accompanying maps are approximate, based on county parcel data. The maps are not to scale. The accuracy of the maps is not guaranteed. Prospective buyers are encouraged to verify fence lines, deeded property lines and acreages using a licensed surveyor at their own expense.



Living The Dream Outdoor Properties
100 Chesterfield Parkway
Chesterfield, MO 63005
(855) 289-3478
<https://livingthedreamland.com/>

