

500 Antilles Lane Medford, OR 97501
500 Antilles Lane
Medford, OR 97501

\$410,000
0.140± Acres
Jackson County



MORE INFO ONLINE:

<https://www.landleader.com/brokerage-and-wildlife-llc>

500 Antilles Lane Medford, OR 97501
Medford, OR / Jackson County

SUMMARY

Address

500 Antilles Lane

City, State Zip

Medford, OR 97501

County

Jackson County

Type

Residential Property

Latitude / Longitude

42.30104 / -122.903069

Taxes (Annually)

4058

HOA (Annually)

360

Dwelling Square Feet

1424

Bedrooms / Bathrooms

3 / 2

Acreage

0.140

Price

\$410,000

Property Website

<https://www.landleader.com/property/500-antilles-lane-medford-or-97501-jackson-oregon/45561>



PROPERTY DESCRIPTION

Beautiful 3 Bedroom 2 Bath Craftsman home located at the end of a quiet cul-de-sac in a very desirable area. Hardwood floors at the entry way, leading you into a spacious kitchen with granite countertops, plenty of cabinet space, stainless steel appliances, and pantry. Family room and dining area have an open concept feel with lots of natural light peering through the large windows. Master bedroom offers high ceilings, walk in closet, master bathroom vanity with double sinks and a separate room with a full size shower. There is a spacious two car attached garage, laundry room, and perfectly placed closets throughout. The wonderfully landscaped property has a sprinkler system to water your lush green grass, shrubs, and trees. This neighborhood is tucked away from any traffic noise but conveniently located close to all the amenities you could ask for. Schedule a showing today! This home will not last!



500 Antilles Lane Medford, OR 97501
Medford, OR / Jackson County



MORE INFO ONLINE:

<https://www.landleader.com/brokerage-and-wildlife-llc>

Locator Map

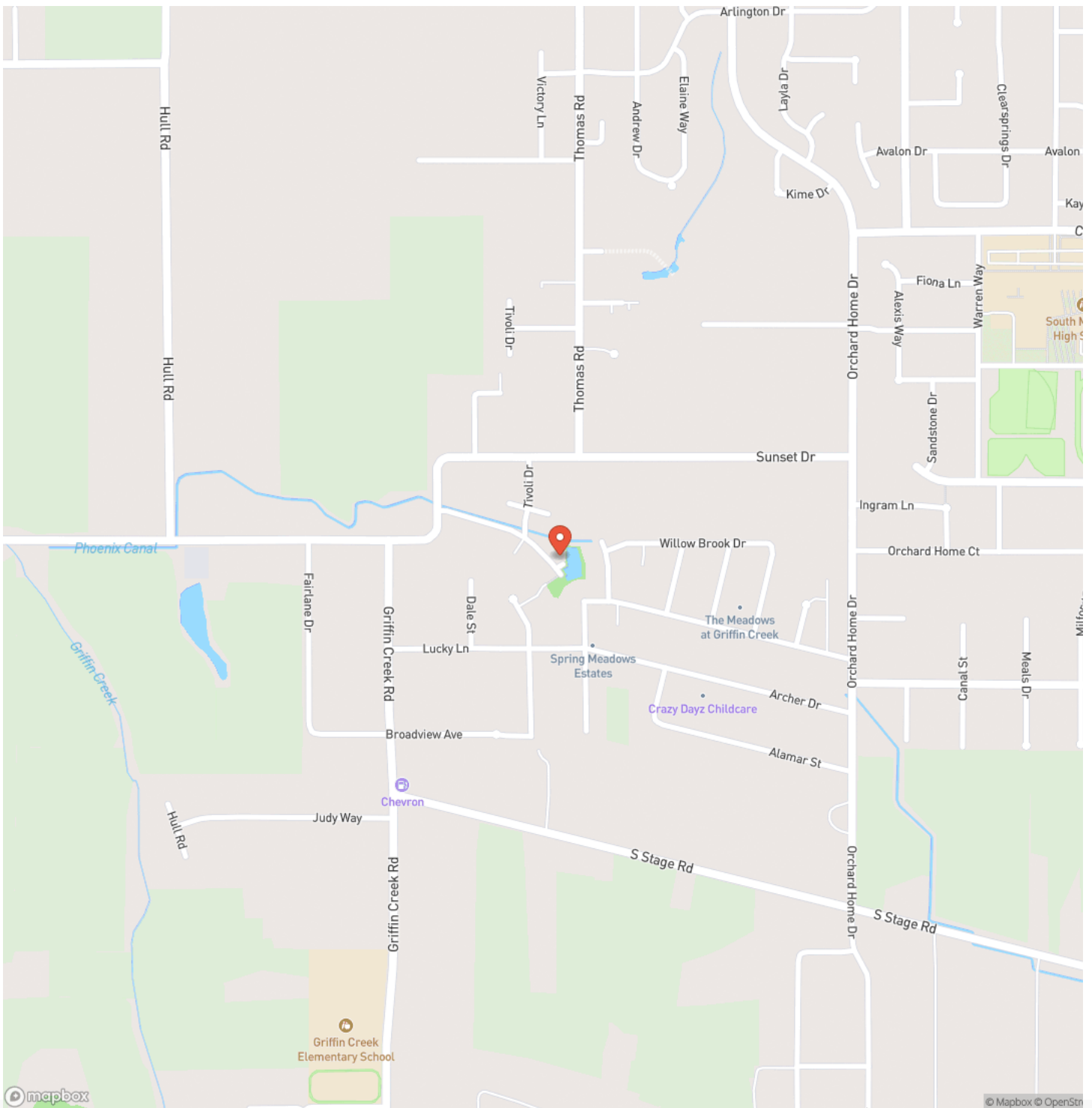

500 Antilles Lane Medford, OR 97501
Medford, OR / Jackson County

Locator Map

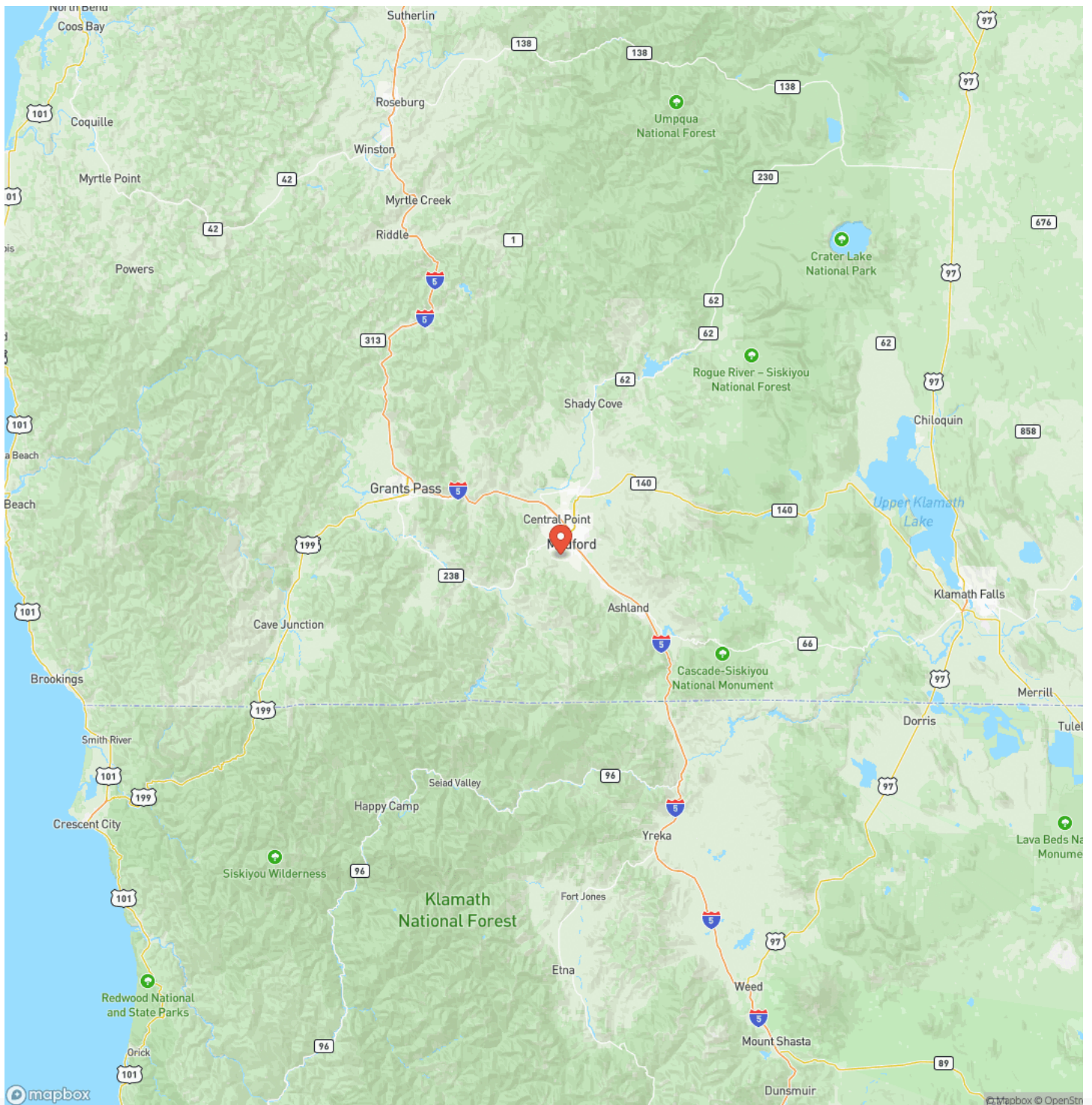

MORE INFO ONLINE:

<https://www.landleader.com/brokerage-and-wildlife-llc>

500 Antilles Lane Medford, OR 97501
Medford, OR / Jackson County

Satellite Map

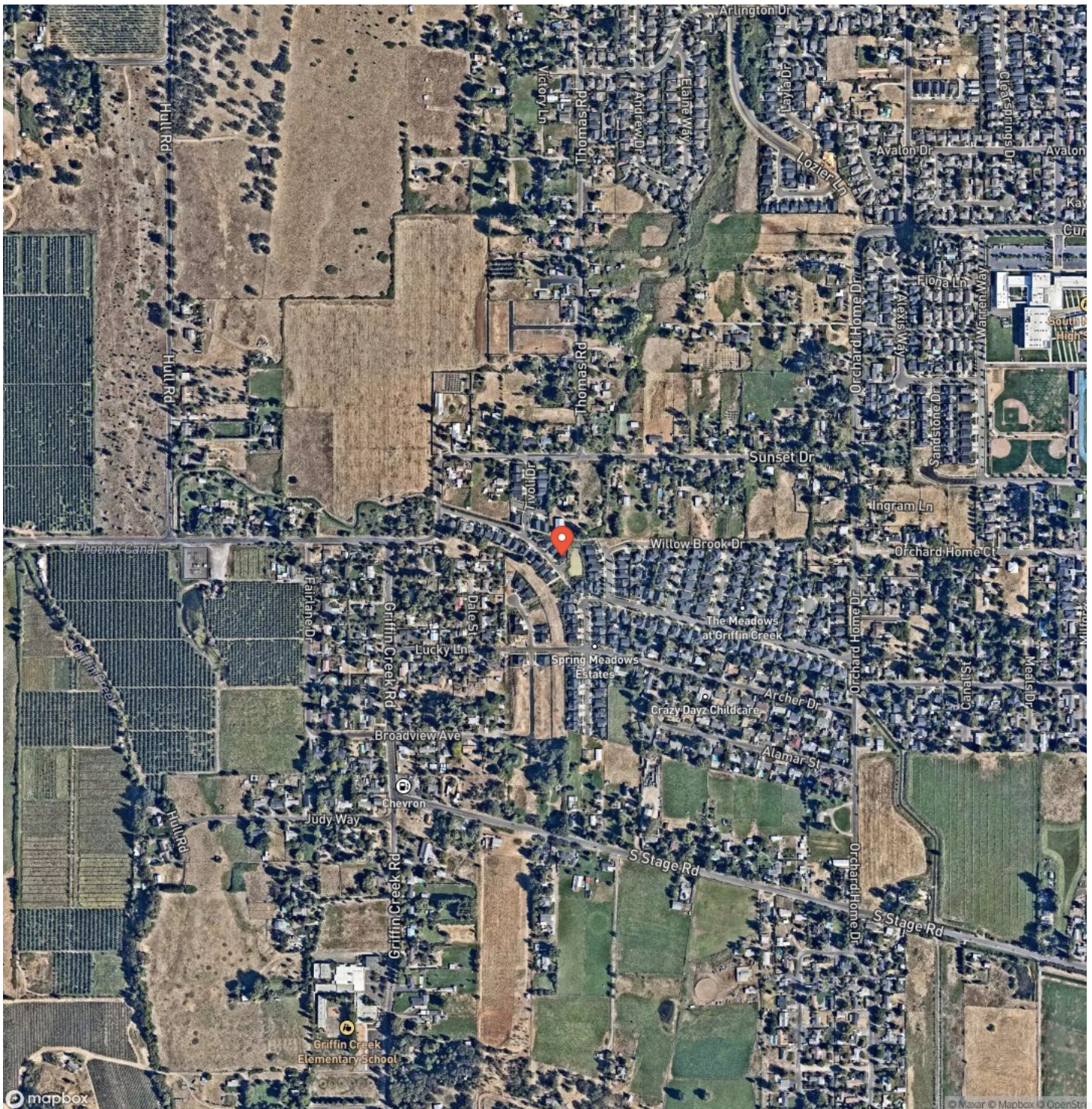

MORE INFO ONLINE:

<https://www.landleader.com/brokerage-and-wildlife-llc>



500 Antilles Lane Medford, OR 97501
Medford, OR / Jackson County

LISTING REPRESENTATIVE

For more information contact:



Representative

James Newstead

Mobile

(541) 727-1417

Email

james@landandwildlife.com

Address

3811 Crater Lake Hwy

City / State / Zip

Medford, OR 97504

NOTES



MORE INFO ONLINE:

<https://www.landleader.com/brokerage-and-wildlife-llc>

[illegible]

DISCLAIMERS

Information in this brochure is provided solely for information purposes and does not constitute an offer to sell or advertise real estate outside the states in which broker or agent licensed. The information presented has been obtained from sources deemed to be reliable, but is not guaranteed or warranted by the agent, broker, or the sellers of these properties. This offering is subject to errors, omissions, prior sale, price change, correction or withdrawal from the market without notice. All references to age, square footage, income, expenses, acreage, carrying capacity, and land classification, etc. are approximate. Prospective buyers are chargeable with and expected to conduct their own independent investigation of the information and the property and to rely only on those results. Sellers reserve the right to accept or reject any and all offers without liability to any buyer or cooperating broker.

Maps are provided for illustration purposes only, the accuracy is not warranted. Parcels on interactive maps are not adjusted to match aerial backgrounds. This information is for reference purposes only and is not a legal document. Data maps contain errors. The seller and seller's agent are making known to all potential buyers that there may be variations between the location of the existing fence lines and the legal description of the deeded property. Seller and seller's agent make no warranties with regard to the location of the fence lines in relationship to the deeded property lines, nor does the Seller make any warranties or representations with regard to the specific acreage contained within the fenced property lines. Seller is selling the property in an "as is" condition, which includes the location of the fences as they exist. Boundaries shown on the accompanying maps are approximate, based on county parcel data. The maps are not to scale. The accuracy of the maps is not guaranteed. Prospective buyers are encouraged to verify fence lines, deeded property lines and acreages using a licensed surveyor at their own expense.



Land and Wildlife LLC
Serving Oregon, Washington, and Idaho
Medford, OR 97504
(866) 559-3478
<https://www.landleader.com/brokerage/land-and-wildlife-llc>

