

**Meramec Dreams**  
3426 Highway T  
Steelville, MO 65565

**\$249,900**  
13± Acres  
Crawford County

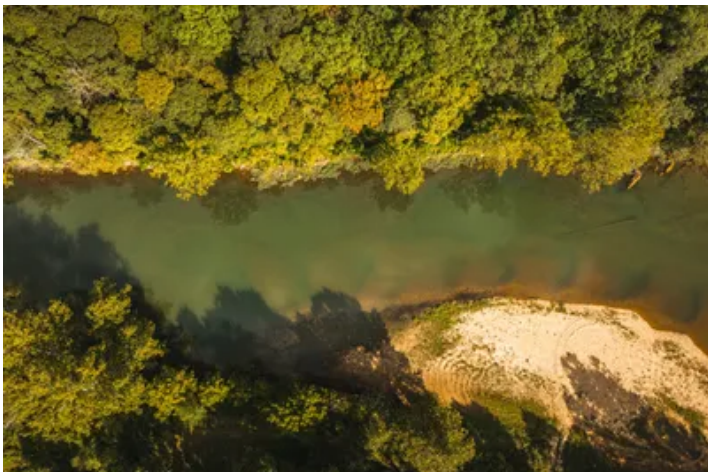

**MORE INFO ONLINE:**

**<https://livingthedreamland.com/>**





**Meramec Dreams**  
**Steelville, MO / Crawford County**

---

**SUMMARY**

**Address**

3426 Highway T

**City, State Zip**

Steelville, MO 65565

**County**

Crawford County

**Type**

Farms, Residential Property, Riverfront

**Latitude / Longitude**

37.9681 / -91.354868

**Taxes (Annually)**

498

**Dwelling Square Feet**

900

**Bedrooms / Bathrooms**

2 / 1

**Acreage**

13

**Price**

\$249,900

**Property Website**

<https://livingthedreamland.com/property/meramec-dreams-crawford-missouri/45183/>



**MORE INFO ONLINE:**

**<https://livingthedreamland.com/>**



**PROPERTY DESCRIPTION**

Just 1.5 hours from St. Louis County, Missouri this property offers an unparalleled opportunity for those seeking rustic charm & outdoor adventure. With its scenic Meramec River frontage, abundant smallmouth & largemouth bass fishing, kayaking, & canoeing this location is a haven for nature lovers. Whether you're an angler seeking the thrill of catching smallmouth or someone who simply revels in the beauty of riverside living, this property provides direct access to the river. Perched outside of the flood plain, this property offers breathtaking views of the Meramec River's lush river bottom. The 2bed/1ba cottage, crafted from the finest local rock & stone, exudes rustic charm and coziness. The property also has an outbuilding that can be used for various purposes. It's close to the Mark Twain National Forest & MDC sites offering endless opportunities for hiking, hunting deer & turkey, & exploring. Don't miss out on this Riverfront property all situated on 13 beautiful acres overlooking the river.





Meramec Dreams  
Steelville, MO / Crawford County

---

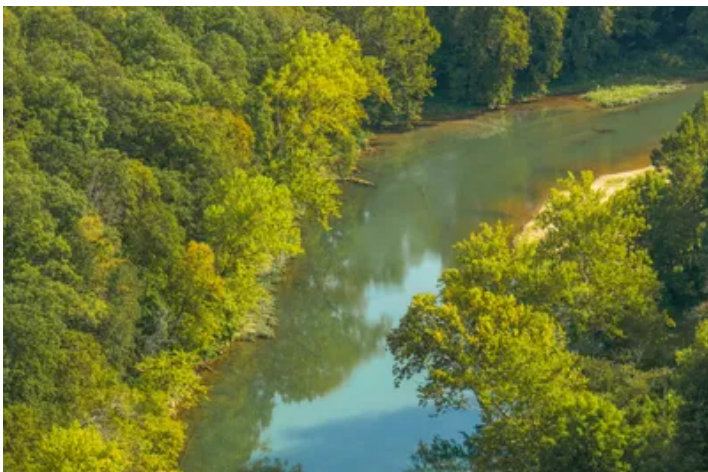

**MORE INFO ONLINE:**

**<https://livingthedreamland.com/>**



## Locator Map

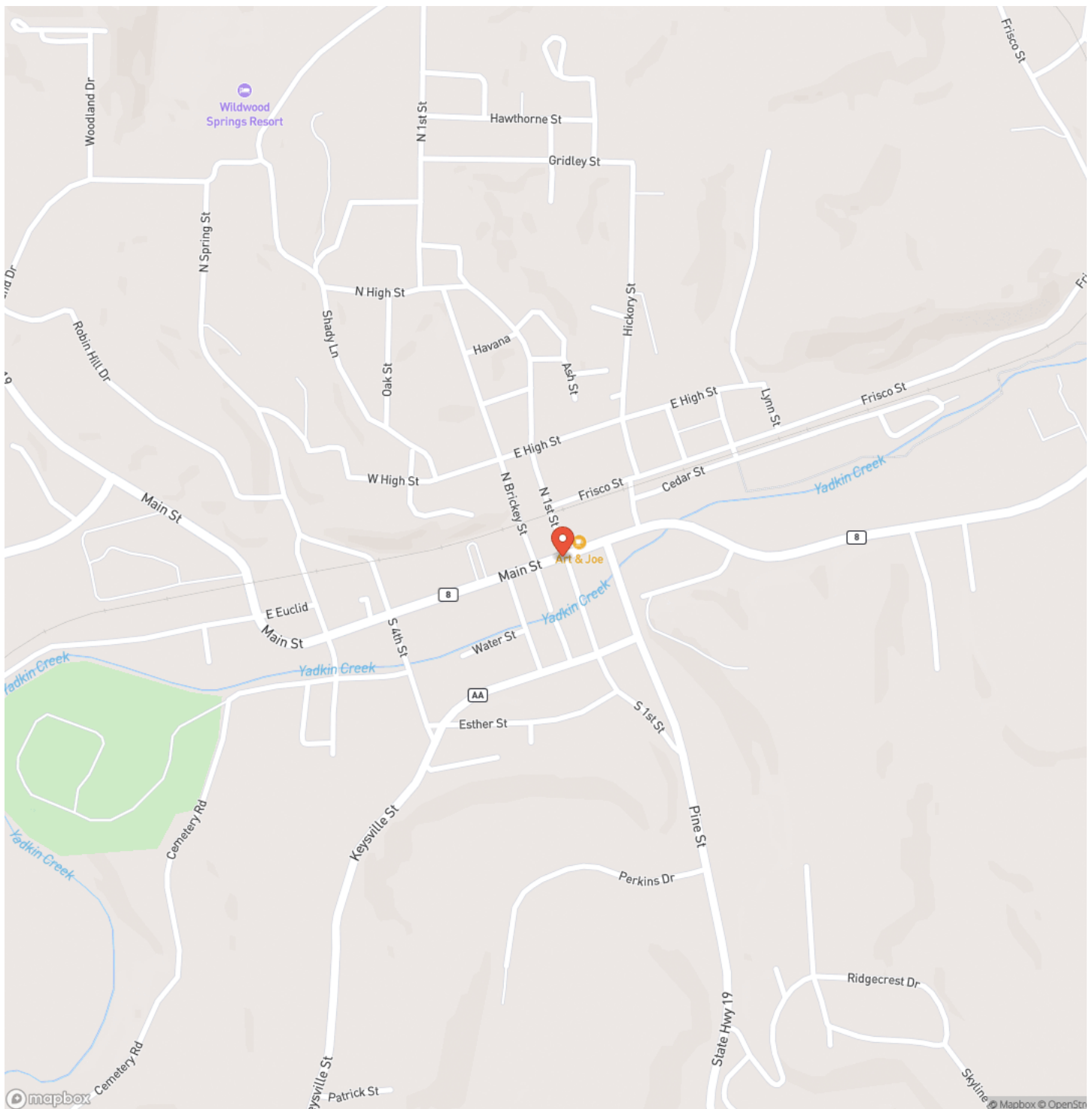

**MORE INFO ONLINE:**

**<https://livingthedreamland.com/>**



## Locator Map

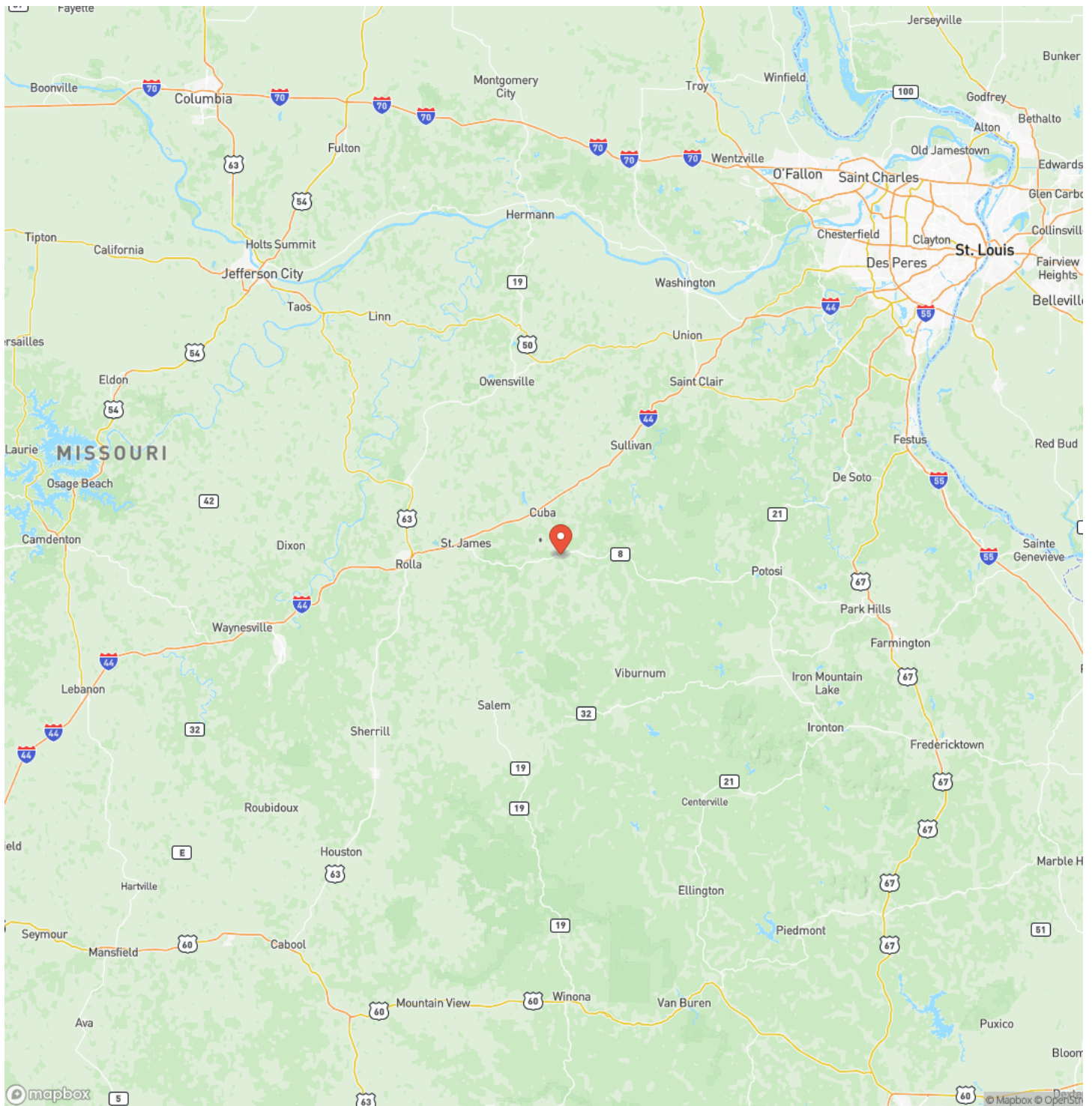



## Satellite Map

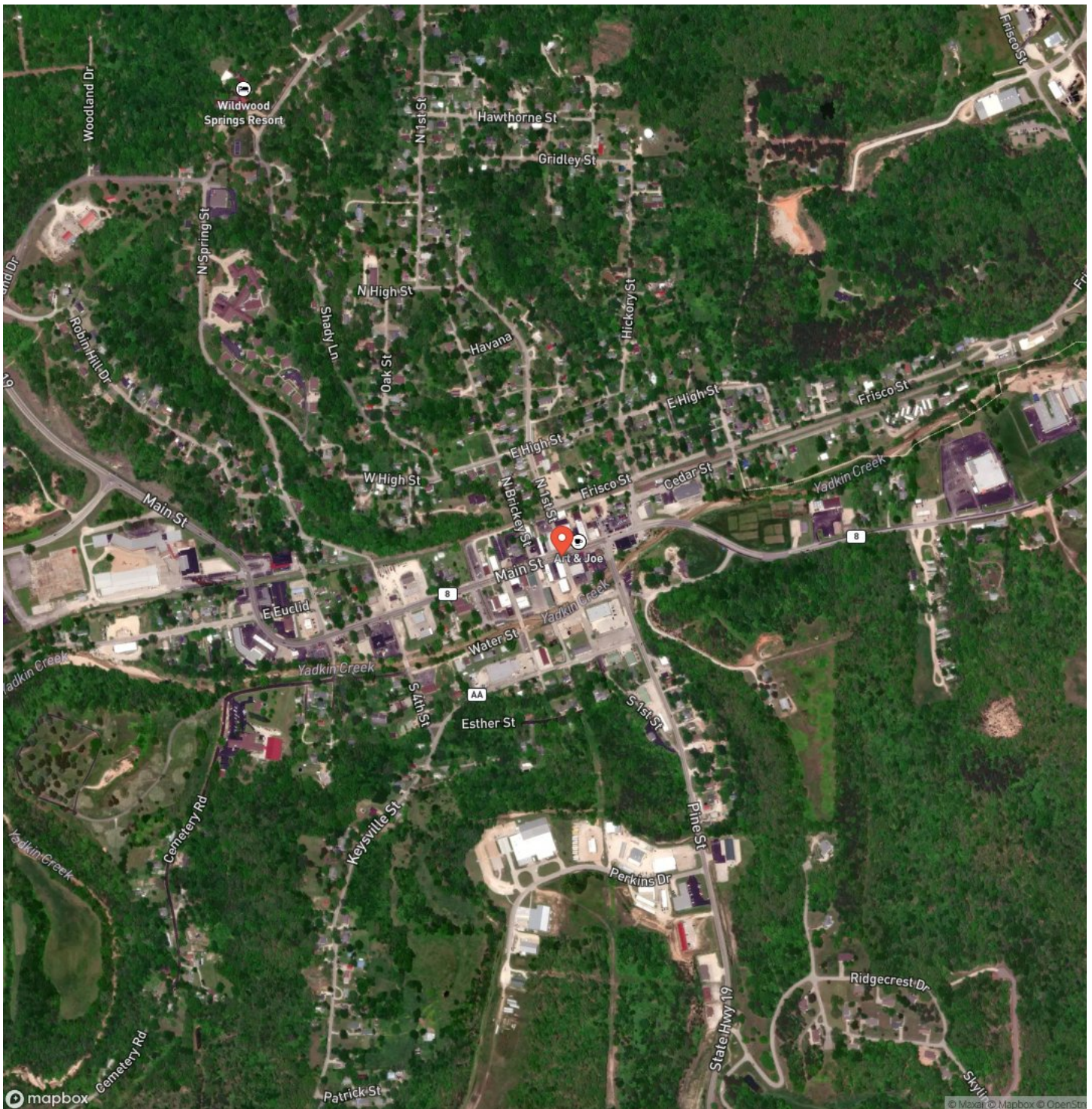

**MORE INFO ONLINE:**

<https://livingthedreamland.com/>

## LISTING REPRESENTATIVE

**For more information contact:**



### Representative

D.W. Hindman

## Mobile

(314) 486-3500

## Office

(855) 289-3478

## Email

dwlivingthedream@gmail.com

**Address**

515 S Franklin

## City / State / Zip

Cuba, MO 63005

## NOTES





## This image shows a single sheet of white paper with horizontal blue ruling lines. The lines are evenly spaced and run across the width of the page. There are no margins, text, or other markings on the paper.



## **DISCLAIMERS**

Information in this brochure is provided solely for information purposes and does not constitute an offer to sell or advertise real estate outside the states in which broker or agent licensed. The information presented has been obtained from sources deemed to be reliable, but is not guaranteed or warranted by the agent, broker, or the sellers of these properties. This offering is subject to errors, omissions, prior sale, price change, correction or withdrawal from the market without notice. All references to age, square footage, income, expenses, acreage, carrying capacity, and land classification, etc. are approximate. Prospective buyers are chargeable with and expected to conduct their own independent investigation of the information and the property and to rely only on those results. Sellers reserve the right to accept or reject any and all offers without liability to any buyer or cooperating broker.

Maps are provided for illustration purposes only, the accuracy is not warranted. Parcels on interactive maps are not adjusted to match aerial backgrounds. This information is for reference purposes only and is not a legal document. Data maps contain errors. The seller and seller's agent are making known to all potential buyers that there may be variations between the location of the existing fence lines and the legal description of the deeded property. Seller and seller's agent make no warranties with regard to the location of the fence lines in relationship to the deeded property lines, nor does the Seller make any warranties or representations with regard to the specific acreage contained within the fenced property lines. Seller is selling the property in an "as is" condition, which includes the location of the fences as they exist. Boundaries shown on the accompanying maps are approximate, based on county parcel data. The maps are not to scale. The accuracy of the maps is not guaranteed. Prospective buyers are encouraged to verify fence lines, deeded property lines and acreages using a licensed surveyor at their own expense.





---

**Living The Dream Outdoor Properties**  
100 Chesterfield Parkway  
Chesterfield, MO 63005  
(855) 289-3478  
<https://livingthedreamland.com/>

---

