

Oakwood Hills 5
200 County Road 5120
Salem, MO 65560

\$65,000
5.100± Acres
Dent County



Oakwood Hills 5
Salem, MO / Dent County

SUMMARY

Address

200 County Road 5120

City, State Zip

Salem, MO 65560

County

Dent County

Type

Recreational Land

Latitude / Longitude

37.6315 / -91.4729

Taxes (Annually)

154

Acreage

5.100

Price

\$65,000

Property Website

<https://livingthedreamland.com/property/oakwood-hills-5-dent-missouri/44729/>



MORE INFO ONLINE:

<https://livingthedreamland.com/>



PROPERTY DESCRIPTION

This exceptional 5.1-acre lot in Dent County offers a unique opportunity to embrace the tranquility of nature while enjoying the convenience of being just minutes away from town. Nestled within a picturesque park-like setting with beautiful trees, and the back half of the lot is wooded for added privacy. There's a cozy fire pit for outdoor gatherings, and it's already equipped with electric and county water, making it an ideal spot to build your dream home. Embrace the serenity of nature while enjoying the convenience of this location. This lot is a blank canvas, don't miss out on the opportunity to own this remarkable property.



Oakwood Hills 5
Salem, MO / Dent County



Locator Map

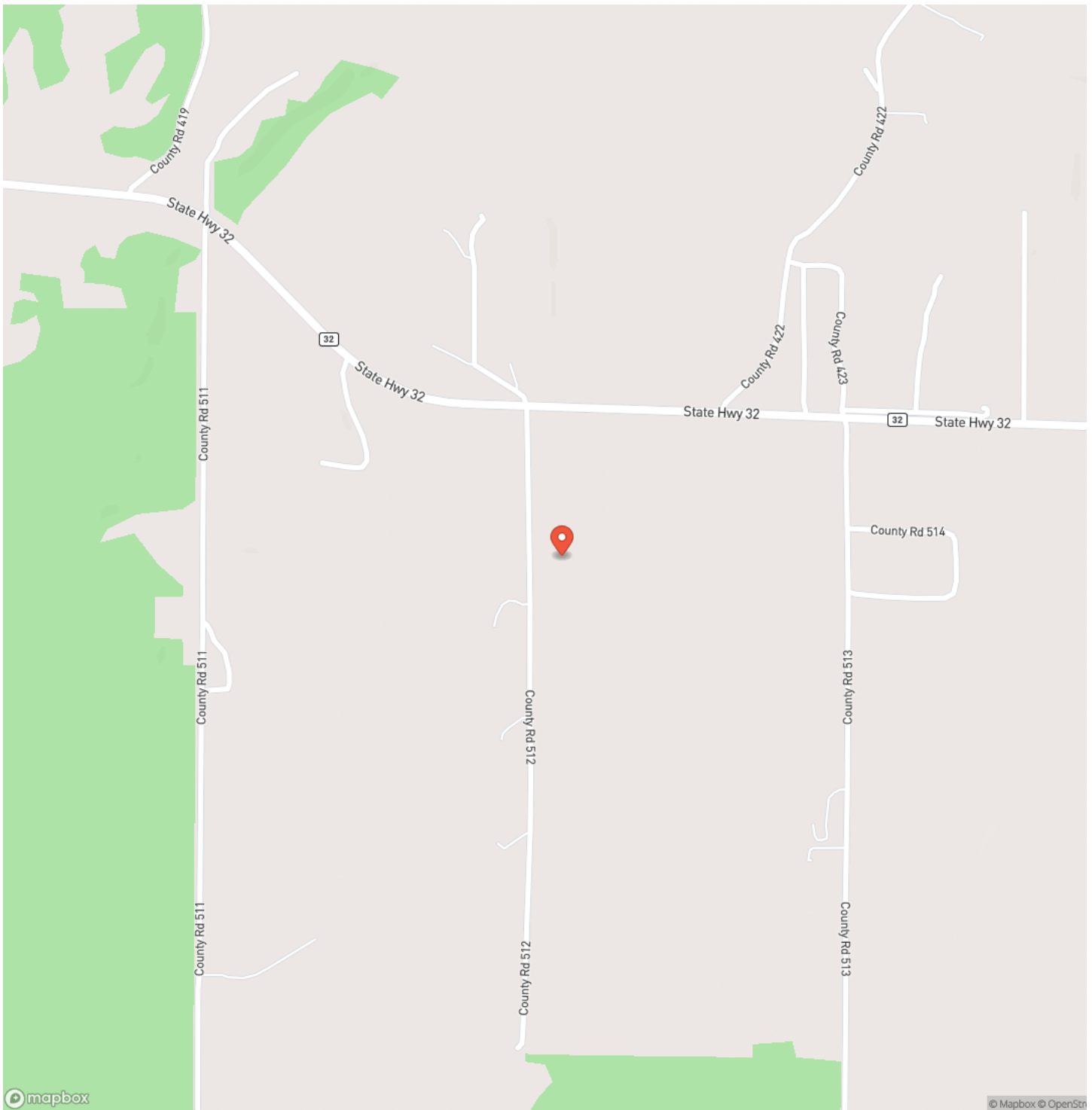

Locator Map

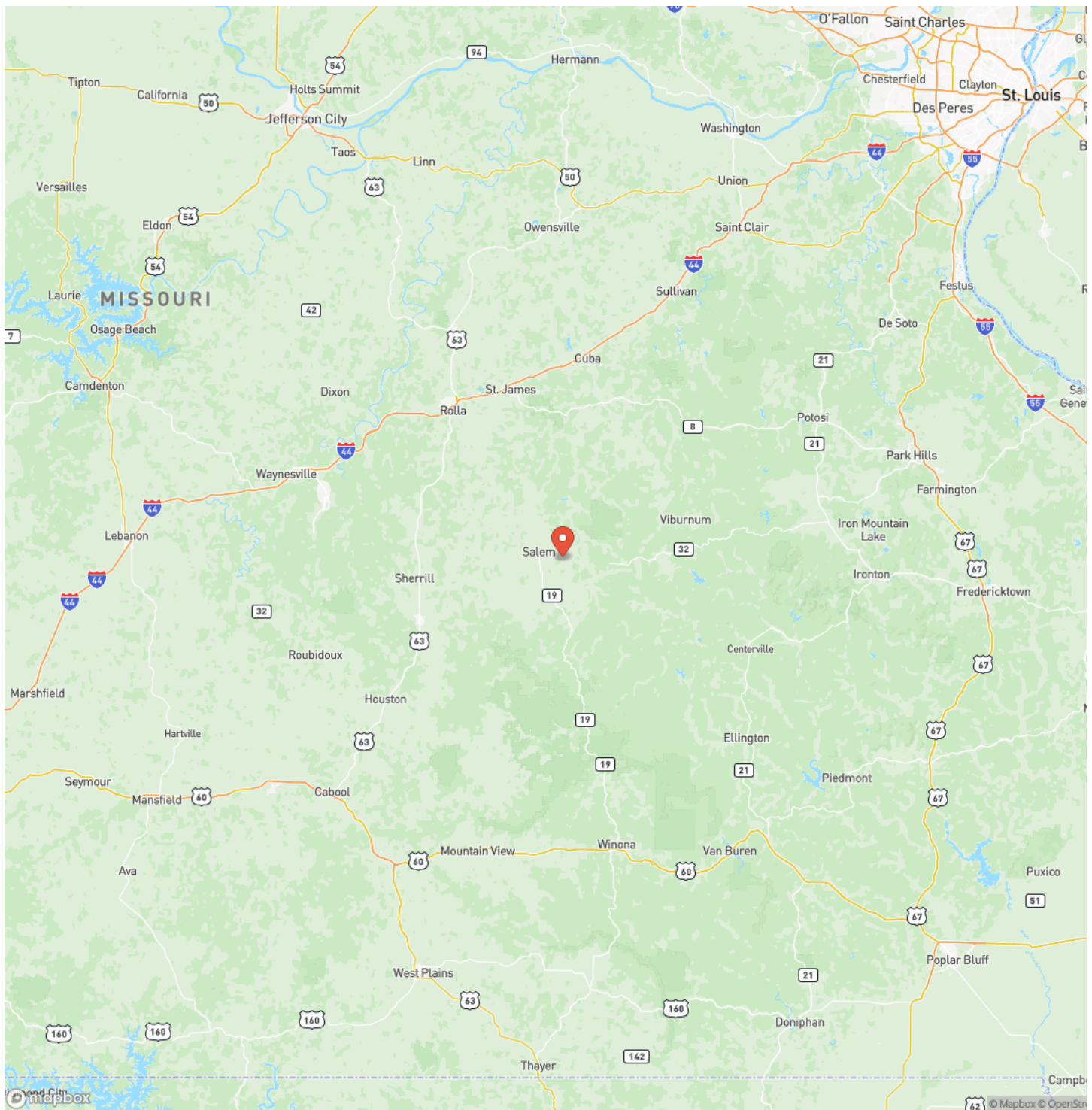

Satellite Map

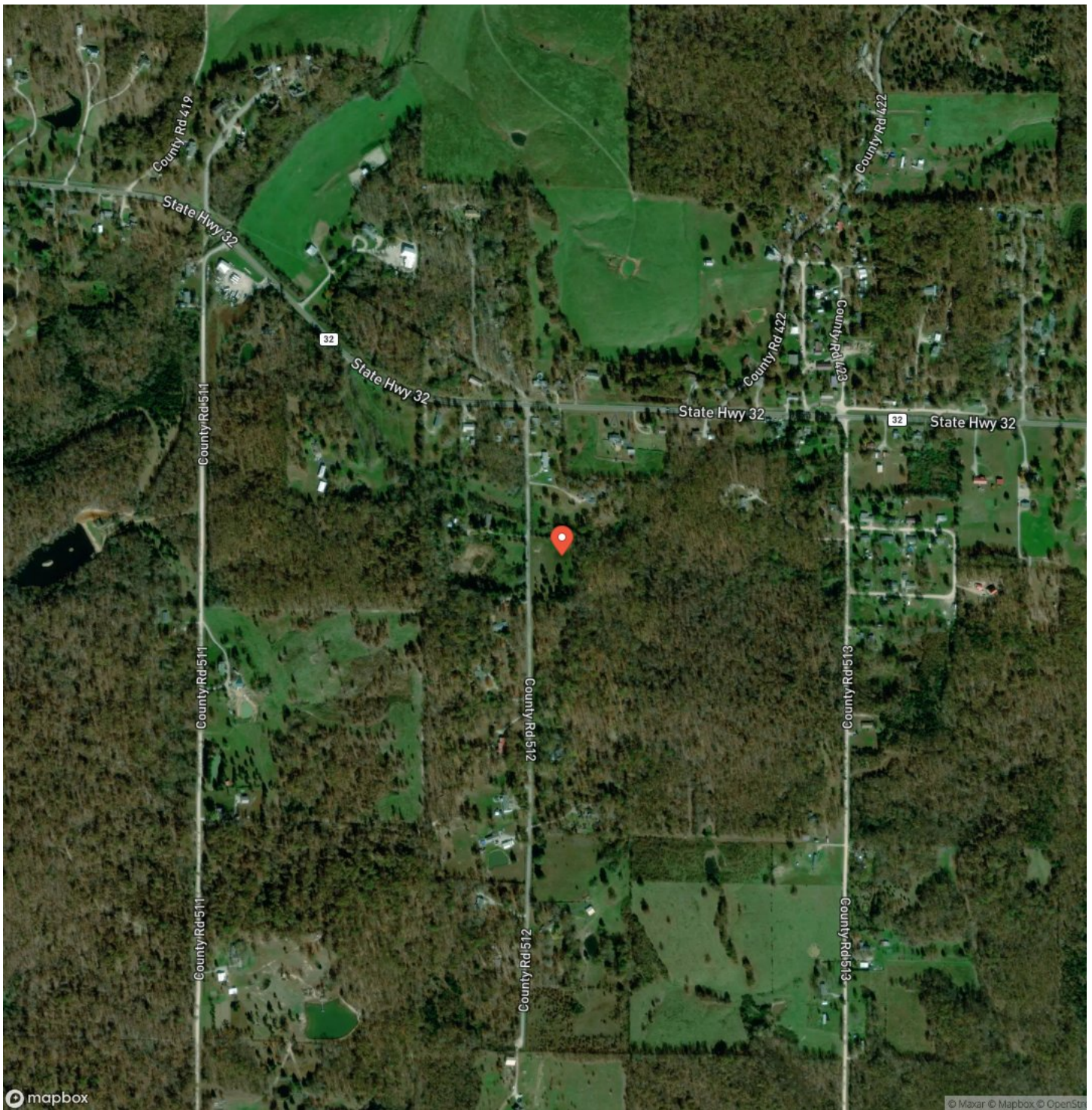

Oakwood Hills 5
Salem, MO / Dent County

LISTING REPRESENTATIVE

For more information contact:



Representative

Jenna Deason

Mobile

(573) 247-0521

Office

(855) 289-3478

Email

jenna.deason@gmail.com

Address

944 County Road 2630

City / State / Zip

Salem, MO 65560

NOTES

[illegible]

MORE INFO ONLINE:

<https://livingthedreamland.com/>

[illegible]

DISCLAIMERS

Information in this brochure is provided solely for information purposes and does not constitute an offer to sell or advertise real estate outside the states in which broker or agent licensed. The information presented has been obtained from sources deemed to be reliable, is not guaranteed or warranted by the agent, broker, or the sellers of these properties. This offering is subject to errors, omissions, prior sale, price change, correction or withdrawal from the market without notice. All references to age, square footage, income, expenses, acreage, carrying capacity, and land classification, etc. are approximate. Prospective buyers are chargeable with and expected to conduct their own independent investigation of the information and the property and to rely only on those results. Sellers reserve the right to accept or reject any and all offers without liability to any buyer or cooperating broker.

Maps are provided for illustration purposes only, the accuracy is not warranted. Parcels on interactive maps are not adjusted to match aerial backgrounds. This information is for reference purposes only and is not a legal document. Data maps contain errors. The seller and seller's agent are making known to all potential buyers that there may be variations between the location of the existing fence lines and the legal description of the deeded property. Seller and seller's agent make no warranties with regard to the location of the fence lines in relation to the deeded property lines, nor does the Seller make any warranties or representations with regard to the specific acreage contained within the fenced property lines. Seller is selling the property in an "as is" condition, which includes the location of the fences as they exist. Boundaries shown on the accompanying maps are approximate, based on county parcel data. The maps are not to scale. The accuracy of the maps is not guaranteed. Prospective buyers are encouraged to verify fence lines, deeded property lines and acreages using a licensed surveyor at their own expense.



Living The Dream Outdoor Properties

515 S. Franklin St

Cuba, MO 65453

(855) 289-3478

<https://livingthedreamland.com/>

MORE INFO ONLINE:

<https://livingthedreamland.com/>

