

Bradley Mountain Tract 2
8605 Hillsboro Road
Bonne Terre, MO 63628

\$449,900
18± Acres
St. Francois County



Bradley Mountain Tract 2
Bonne Terre, MO / St. Francois County

SUMMARY

Address

8605 Hillsboro Road

City, State Zip

Bonne Terre, MO 63628

County

St. Francois County

Type

Hunting Land, Recreational Land, Residential Property

Latitude / Longitude

37.9661 / -90.4764

Dwelling Square Feet

2376

Bedrooms / Bathrooms

3 / 3.5

Acreage

18

Price

\$449,900

Property Website

<https://livingthedreamland.com/property/bradley-mountain-tract-2-st-francois-missouri/44529/>



MORE INFO ONLINE:

<https://livingthedreamland.com/>



PROPERTY DESCRIPTION

More space, more storage! Located on Hillsboro road you will find this newly updated 3 bedroom, 3.5 bath house on 18 acres. Pulling up the driveway you will find a beautifully landscaped yard, and a beautiful view of the rolling hills. Inside the home there is plenty of room for a large family, or the perfect space to entertain with TWO kitchens. On this property there is also a one bedroom cabin for those overnight guests, and two large detached garages (32'x22' and 30'x40') for the mechanic, wood worker, or just someone who needs the extra storage space. Enjoy your evenings watching the sunset under your pergola, or sit in front of the cozy fireplace with your morning coffee. This property has all the amenities you could need, and then some. Call today for a chance to look at this one of a kind property.



Bradley Mountain Tract 2
Bonne Terre, MO / St. Francois County



Locator Map

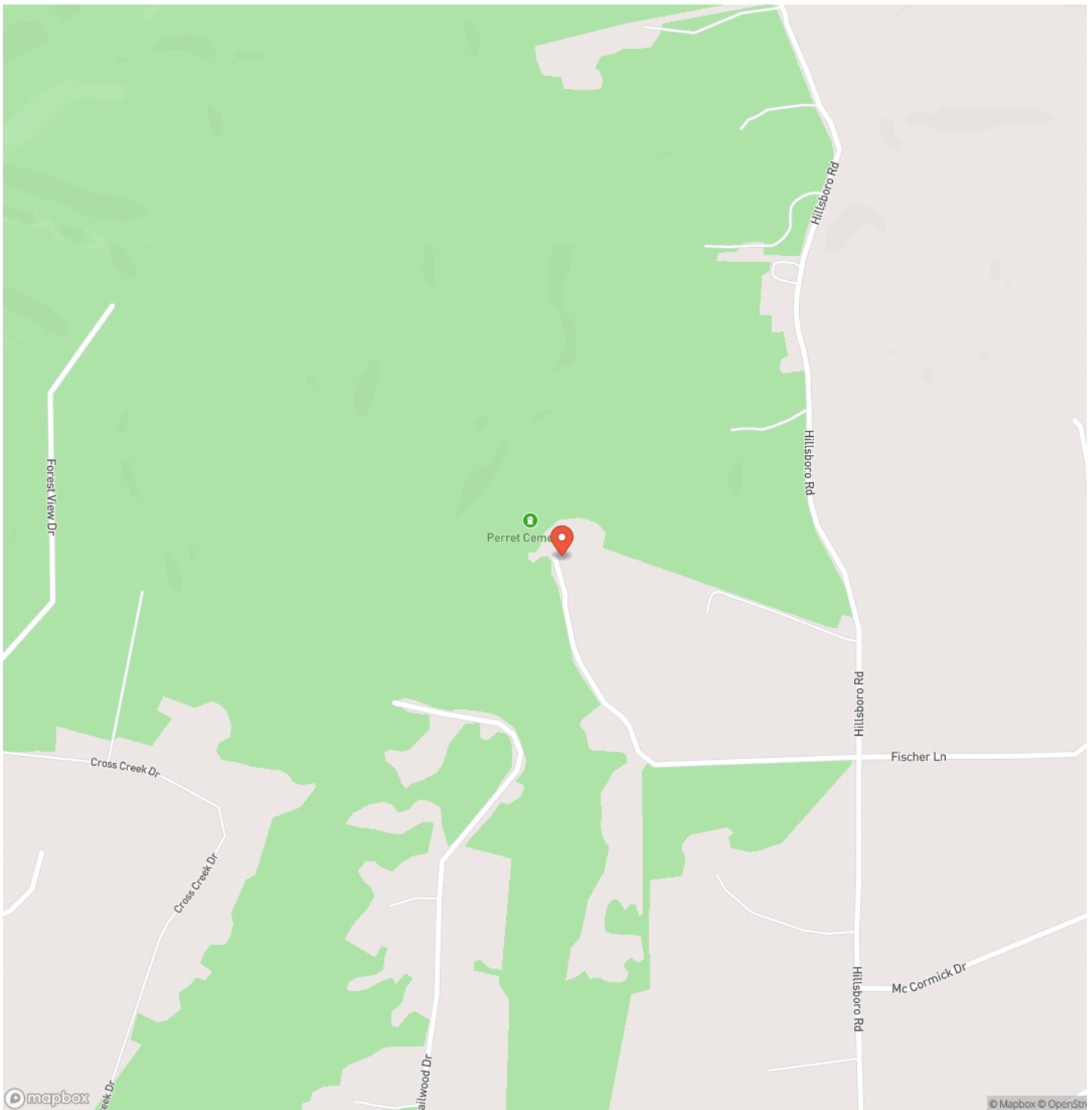

MORE INFO ONLINE:

<https://livingthedreamland.com/>



Locator Map

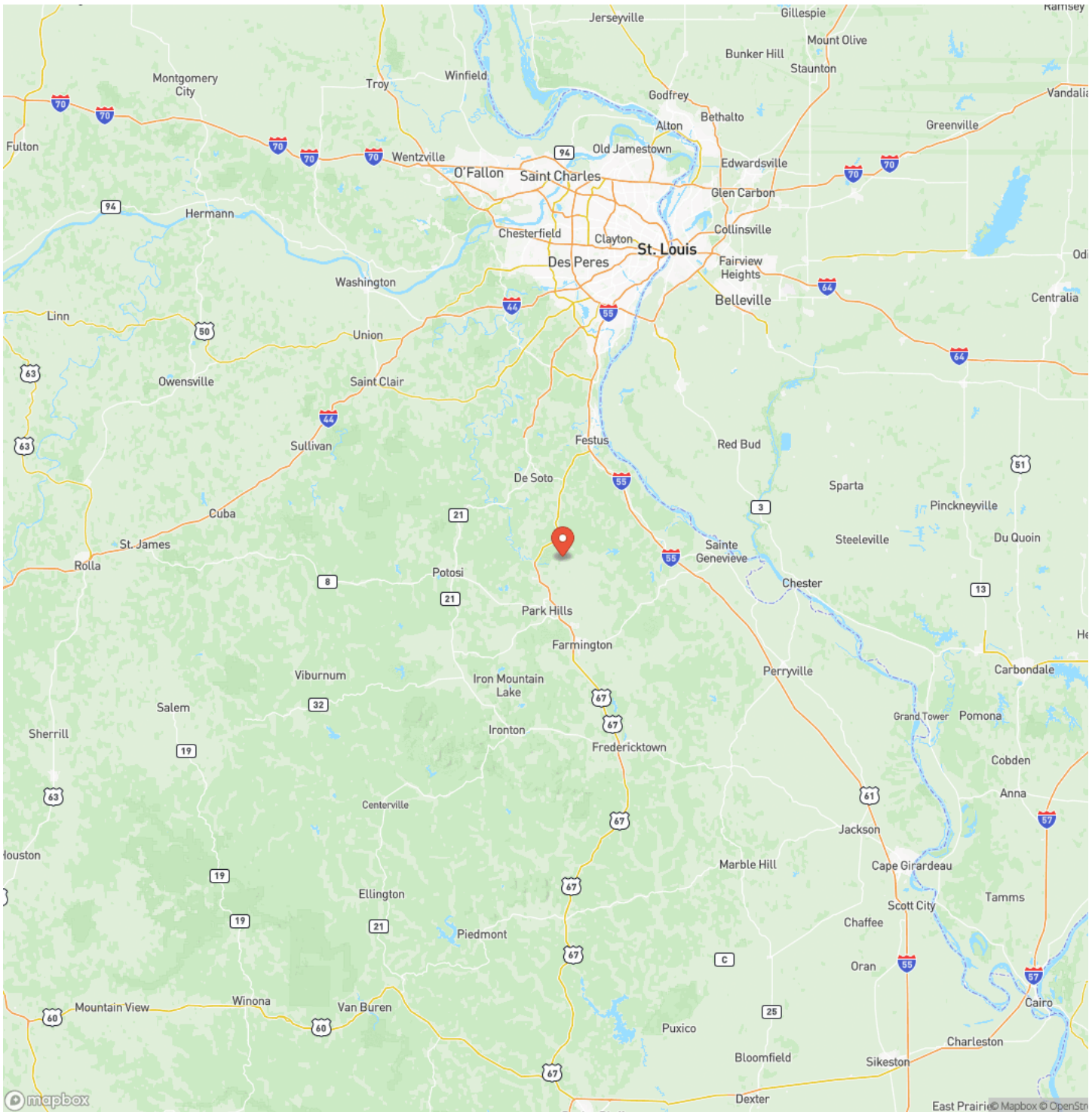

Satellite Map

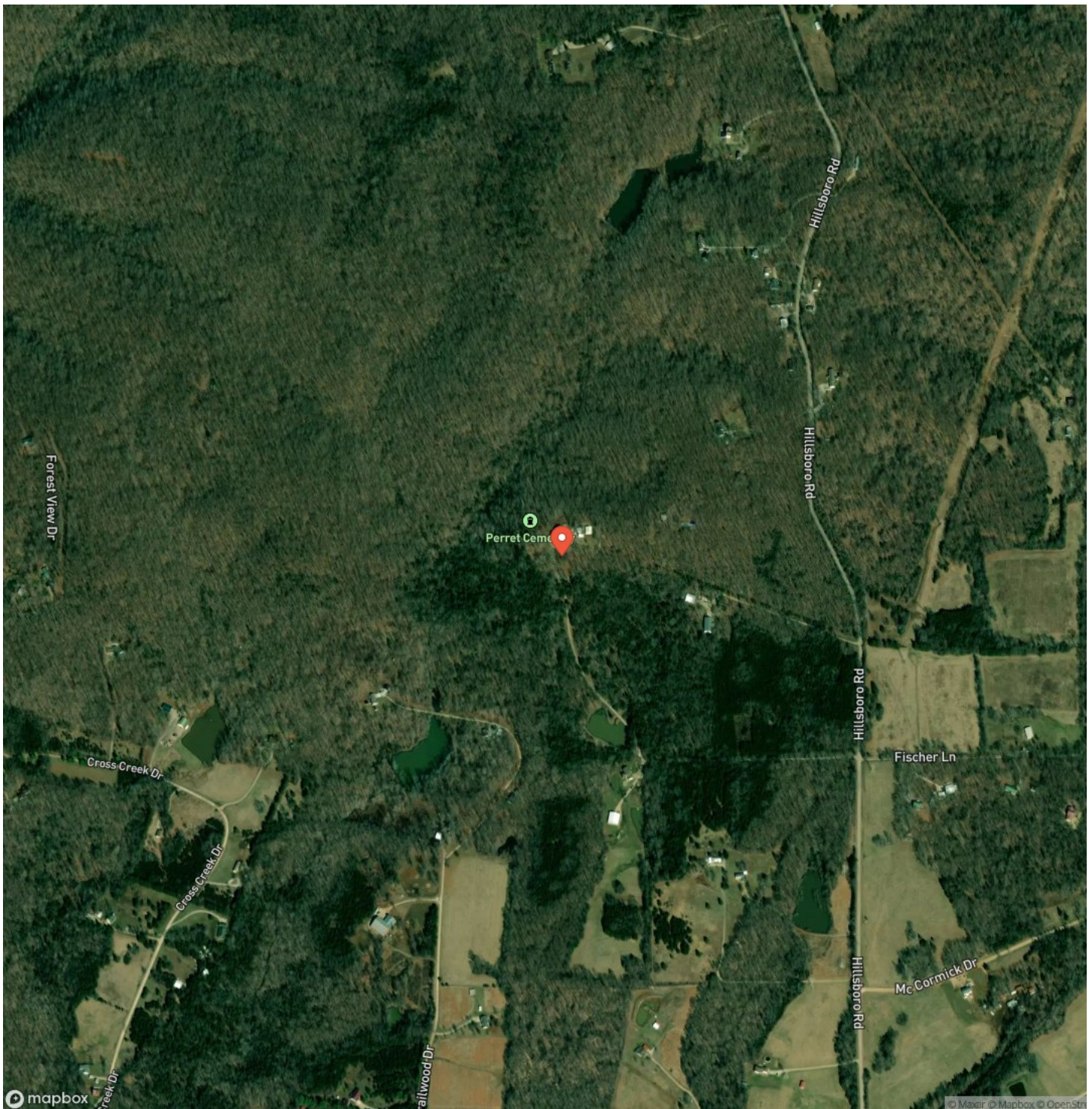

Bradley Mountain Tract 2
Bonne Terre, MO / St. Francois County

LISTING REPRESENTATIVE

For more information contact:



Representative

Lance Cureton

Mobile

(573) 561-4400

Email

lance@livingthedreamland.com

Address

515 S. Franklin St.

City / State / Zip

Cuba, MO 65453

NOTES

[illegible]

MORE INFO ONLINE:

<https://livingthedreamland.com/>

This image shows a blank sheet of white paper with horizontal ruling lines. The lines are evenly spaced and run across the width of the page. There are no margins, text, or other markings on the paper.



DISCLAIMERS

Information in this brochure is provided solely for information purposes and does not constitute an offer to sell or advertise real estate outside the states in which broker or agent licensed. The information presented has been obtained from sources deemed to be reliable, but is not guaranteed or warranted by the agent, broker, or the sellers of these properties. This offering is subject to errors, omissions, prior sale, price change, correction or withdrawal from the market without notice. All references to age, square footage, income, expenses, acreage, carrying capacity, and land classification, etc. are approximate. Prospective buyers are chargeable with and expected to conduct their own independent investigation of the information and the property and to rely only on those results. Sellers reserve the right to accept or reject any and all offers without liability to any buyer or cooperating broker.

Maps are provided for illustration purposes only, the accuracy is not warranted. Parcels on interactive maps are not adjusted to match aerial backgrounds. This information is for reference purposes only and is not a legal document. Data maps contain errors. The seller and seller's agent are making known to all potential buyers that there may be variations between the location of the existing fence lines and the legal description of the deeded property. Seller and seller's agent make no warranties with regard to the location of the fence lines in relationship to the deeded property lines, nor does the Seller make any warranties or representations with regard to the specific acreage contained within the fenced property lines. Seller is selling the property in an "as is" condition, which includes the location of the fences as they exist. Boundaries shown on the accompanying maps are approximate, based on county parcel data. The maps are not to scale. The accuracy of the maps is not guaranteed. Prospective buyers are encouraged to verify fence lines, deeded property lines and acreages using a licensed surveyor at their own expense.



Living The Dream Outdoor Properties

515 S. Franklin St

Cuba, MO 65453

(855) 289-3478

<https://livingthedreamland.com/>

MORE INFO ONLINE:

<https://livingthedreamland.com/>

