

WW-Dreaming
4812 County Road WW-D
Summersville, MO 65571

\$65,000
5± Acres
Shannon County



WW-Dreaming
Summersville, MO / Shannon County

SUMMARY

Address

4812 County Road WW-D

City, State Zip

Summersville, MO 65571

County

Shannon County

Type

Recreational Land

Latitude / Longitude

37.1278 / -91.5776

Taxes (Annually)

282

Acreage

5

Price

\$65,000

Property Website

<https://livingthedreamland.com/property/ww-dreaming-shannon-missouri/44371/>

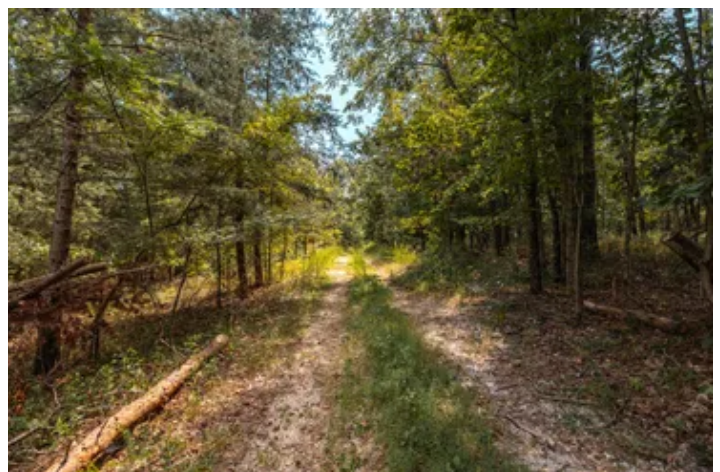

MORE INFO ONLINE:

<https://livingthedreamland.com/>



PROPERTY DESCRIPTION

WW-Dreaming is a captivating 5ac parcel of land that offers the perfect blend of natural beauty & modern convenience. Situated off a charming blacktop road that gracefully transitions into gravel just before reaching your driveway this property ensures both peaceful seclusion & easy accessibility. Only moments away from the tranquil Jacks Fork river, at WW-Dreaming outdoor enthusiasts will find their haven for adventures & relaxation alike. The property boasts a secluded building site nestled among the trees where the current owner once embraced off-grid style living. A charming small shed already graces this spot and it's already equipped with electricity WW Dreaming balances the allure of living amid nature with the comforts of modern life. A spring-fed pond adds a touch of serenity while a 2ac meadow invites thoughts of grazing livestock or cultivating your own green haven. The predominantly level terrain showcases the beauty of mature hardwood trees & the vibrancy of wildflowers.

MORE INFO ONLINE:

<https://livingthedreamland.com/>





MORE INFO ONLINE:

<https://livingthedreamland.com/>

Locator Map

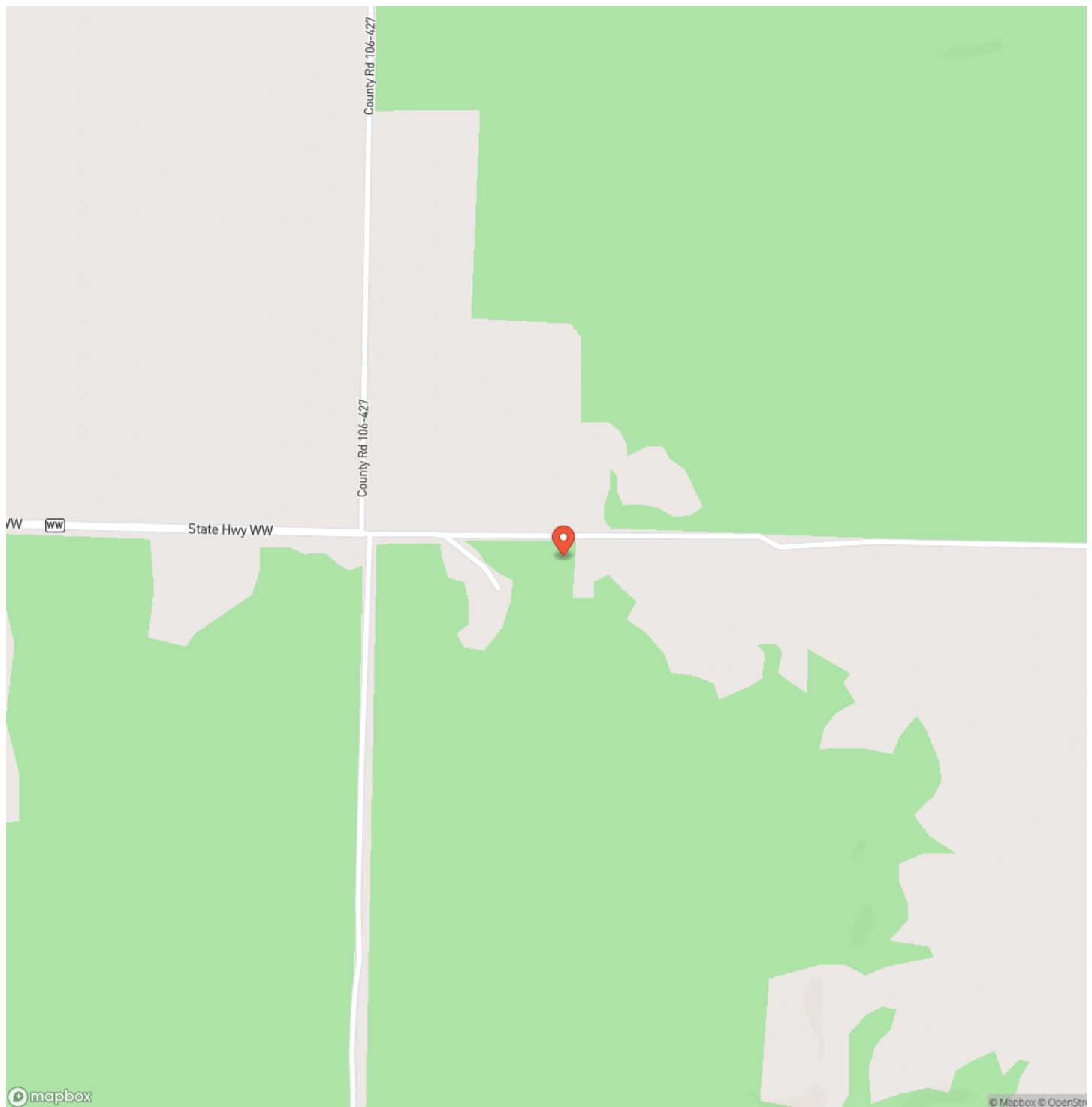

MORE INFO ONLINE:

<https://livingthedreamland.com/>



Locator Map

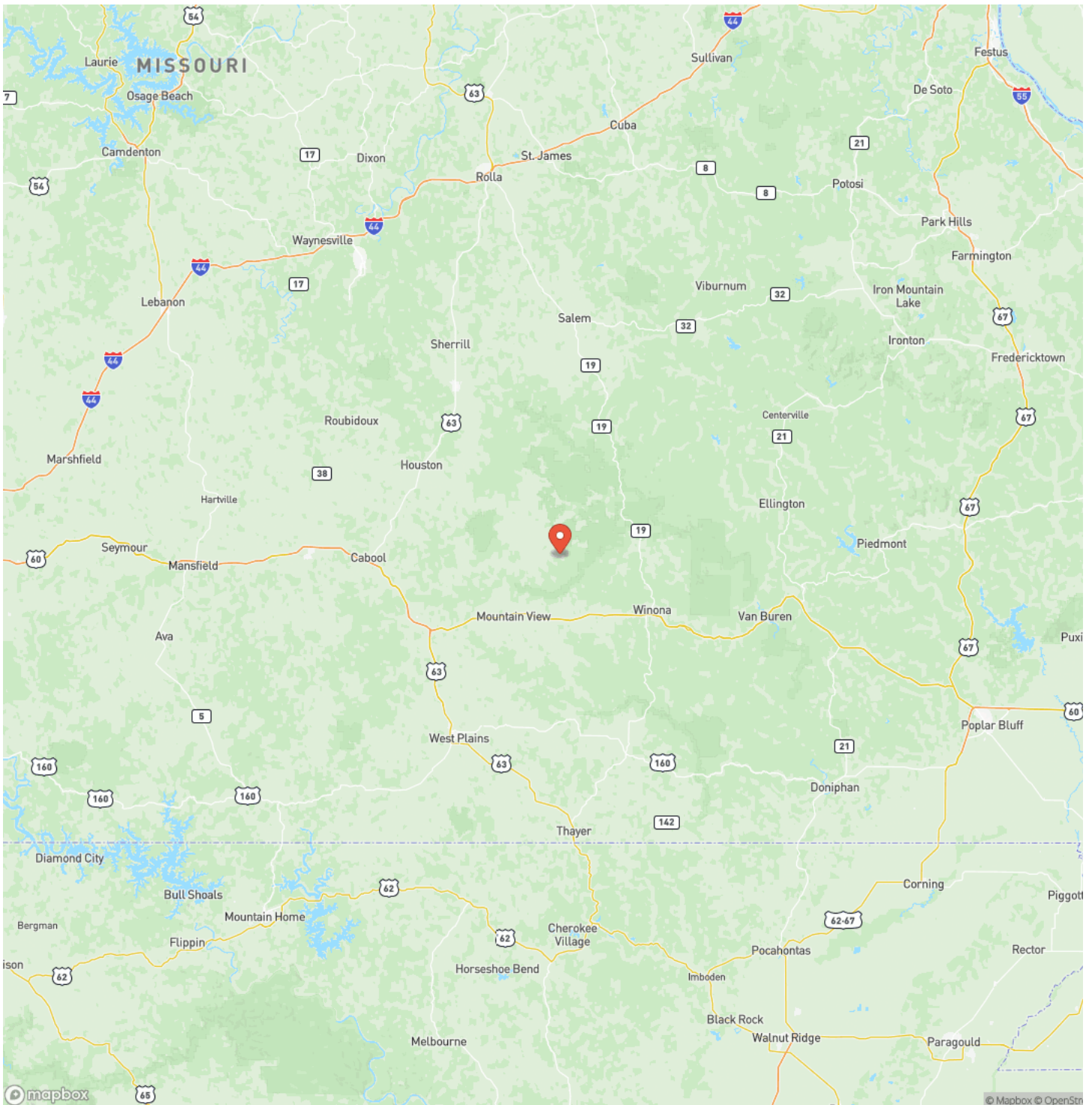

MORE INFO ONLINE:

<https://livingthedreamland.com/>



Satellite Map



MORE INFO ONLINE:

<https://livingthedreamland.com/>

LISTING REPRESENTATIVE

For more information contact:



Representative

Amanda Robertson

Mobile

(417) 322-0971

Email

amanda@livingthedreamland.com

Address

515 S. Franklin St.

City / State / Zip

Summersville, MO 65453

NOTES

[illegible]

This image shows a blank sheet of white paper with horizontal ruling lines. The lines are evenly spaced and run across the width of the page. There are no margins, text, or other markings on the paper.



DISCLAIMERS

Information in this brochure is provided solely for information purposes and does not constitute an offer to sell or advertise real estate outside the states in which broker or agent licensed. The information presented has been obtained from sources deemed to be reliable, but is not guaranteed or warranted by the agent, broker, or the sellers of these properties. This offering is subject to errors, omissions, prior sale, price change, correction or withdrawal from the market without notice. All references to age, square footage, income, expenses, acreage, carrying capacity, and land classification, etc. are approximate. Prospective buyers are chargeable with and expected to conduct their own independent investigation of the information and the property and to rely only on those results. Sellers reserve the right to accept or reject any and all offers without liability to any buyer or cooperating broker.

Maps are provided for illustration purposes only, the accuracy is not warranted. Parcels on interactive maps are not adjusted to match aerial backgrounds. This information is for reference purposes only and is not a legal document. Data maps contain errors. The seller and seller's agent are making known to all potential buyers that there may be variations between the location of the existing fence lines and the legal description of the deeded property. Seller and seller's agent make no warranties with regard to the location of the fence lines in relationship to the deeded property lines, nor does the Seller make any warranties or representations with regard to the specific acreage contained within the fenced property lines. Seller is selling the property in an "as is" condition, which includes the location of the fences as they exist. Boundaries shown on the accompanying maps are approximate, based on county parcel data. The maps are not to scale. The accuracy of the maps is not guaranteed. Prospective buyers are encouraged to verify fence lines, deeded property lines and acreages using a licensed surveyor at their own expense.



Living The Dream Outdoor Properties
100 Chesterfield Parkway
Chesterfield, MO 63005
(855) 289-3478
<https://livingthedreamland.com/>

