

House Springs acreage
6252 Hillsboro House Springs Rd
House Springs, MO 63051

\$200,000
14± Acres
Jefferson County



House Springs acreage
House Springs, MO / Jefferson County

SUMMARY

Address

6252 Hillsboro House Springs Rd

City, State Zip

House Springs, MO 63051

County

Jefferson County

Type

Hunting Land, Recreational Land

Latitude / Longitude

38.354 / -90.5679

Taxes (Annually)

676

Acreage

14

Price

\$200,000

Property Website

<https://livingthedreamland.com/property/house-springs-acreage-jefferson-missouri/43262/>



MORE INFO ONLINE:

<https://livingthedreamland.com/>



PROPERTY DESCRIPTION

This property is 14.9 acres in size and is located within the Hillsboro School district. It's also well-located, being within an hour's drive of St. Louis. This can be a significant advantage for those looking for a balance between rural living and access to urban amenities. This property features a wet weather creek, timber providing shade and privacy and even a well for that future home build. Speaking of, there's already a cleared area on the property suitable for building a home. There's a new gravel road or driveway and a gate at the entryway. This indicates improved access to the property and also adds a layer of security and privacy. The property is home to many mature whitetails and turkeys along with several small game species.



House Springs acreage
House Springs, MO / Jefferson County



MORE INFO ONLINE:

<https://livingthedreamland.com/>



Locator Map

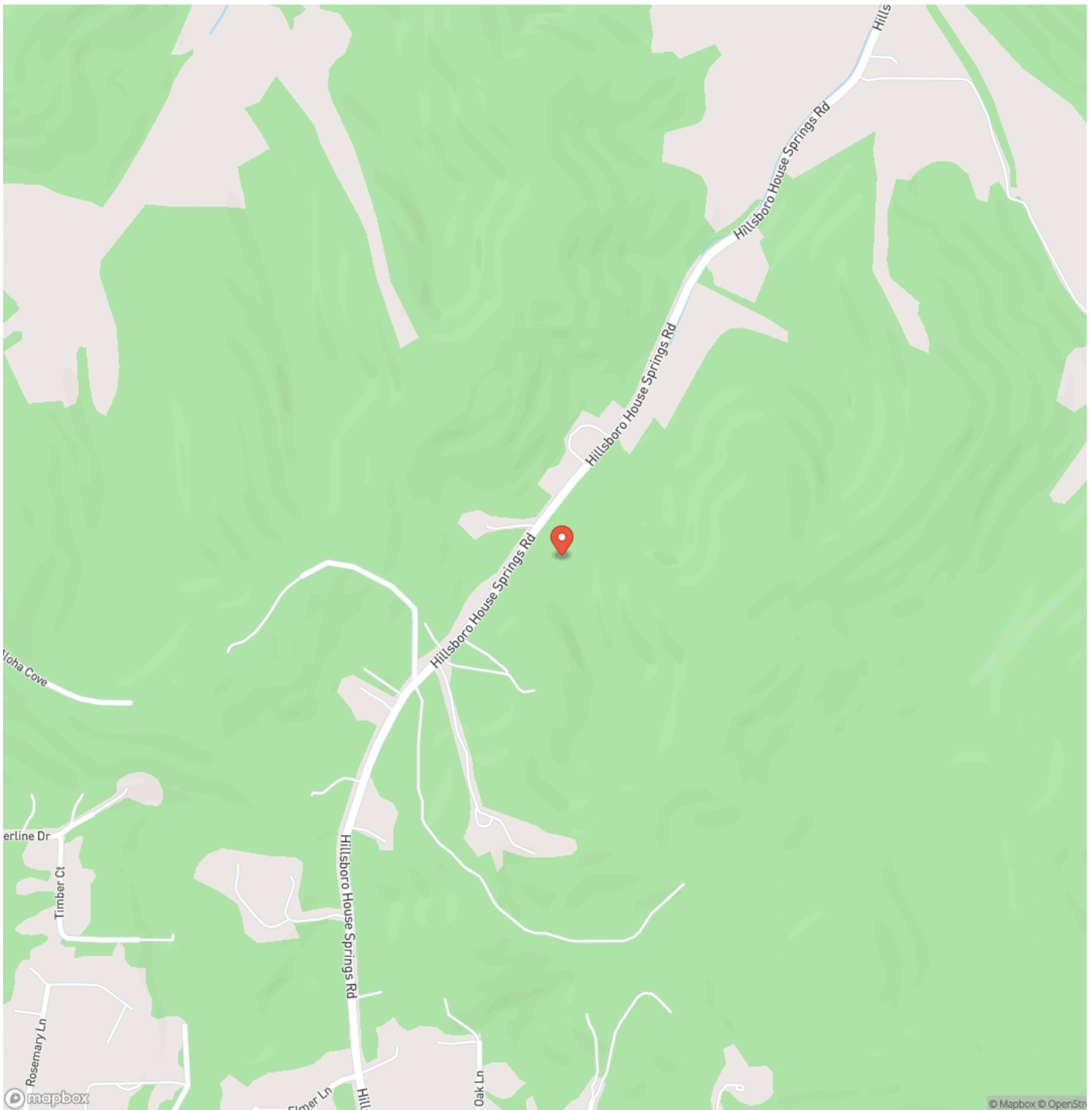

MORE INFO ONLINE:

<https://livingthedreamland.com/>

Locator Map

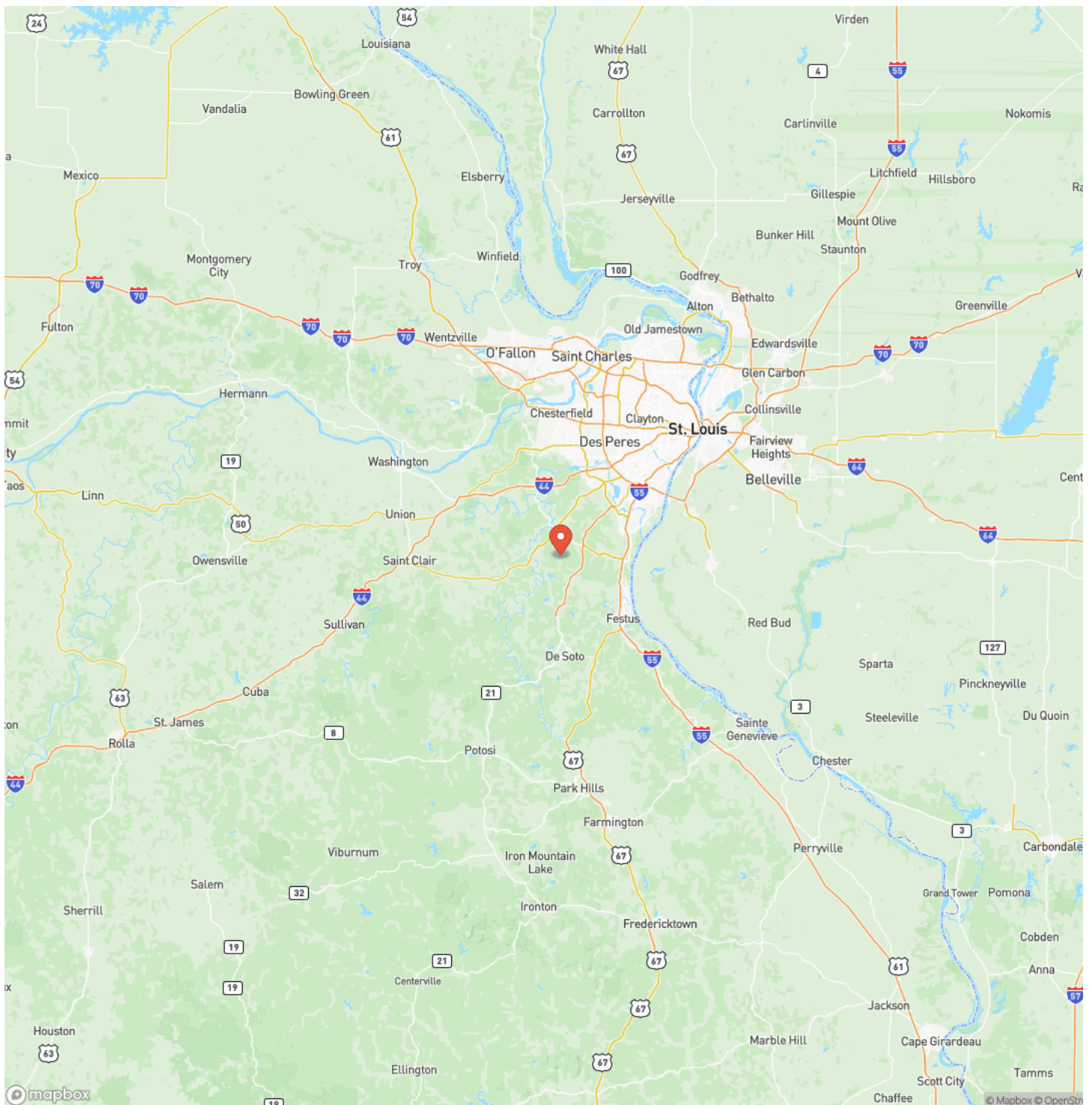

Satellite Map

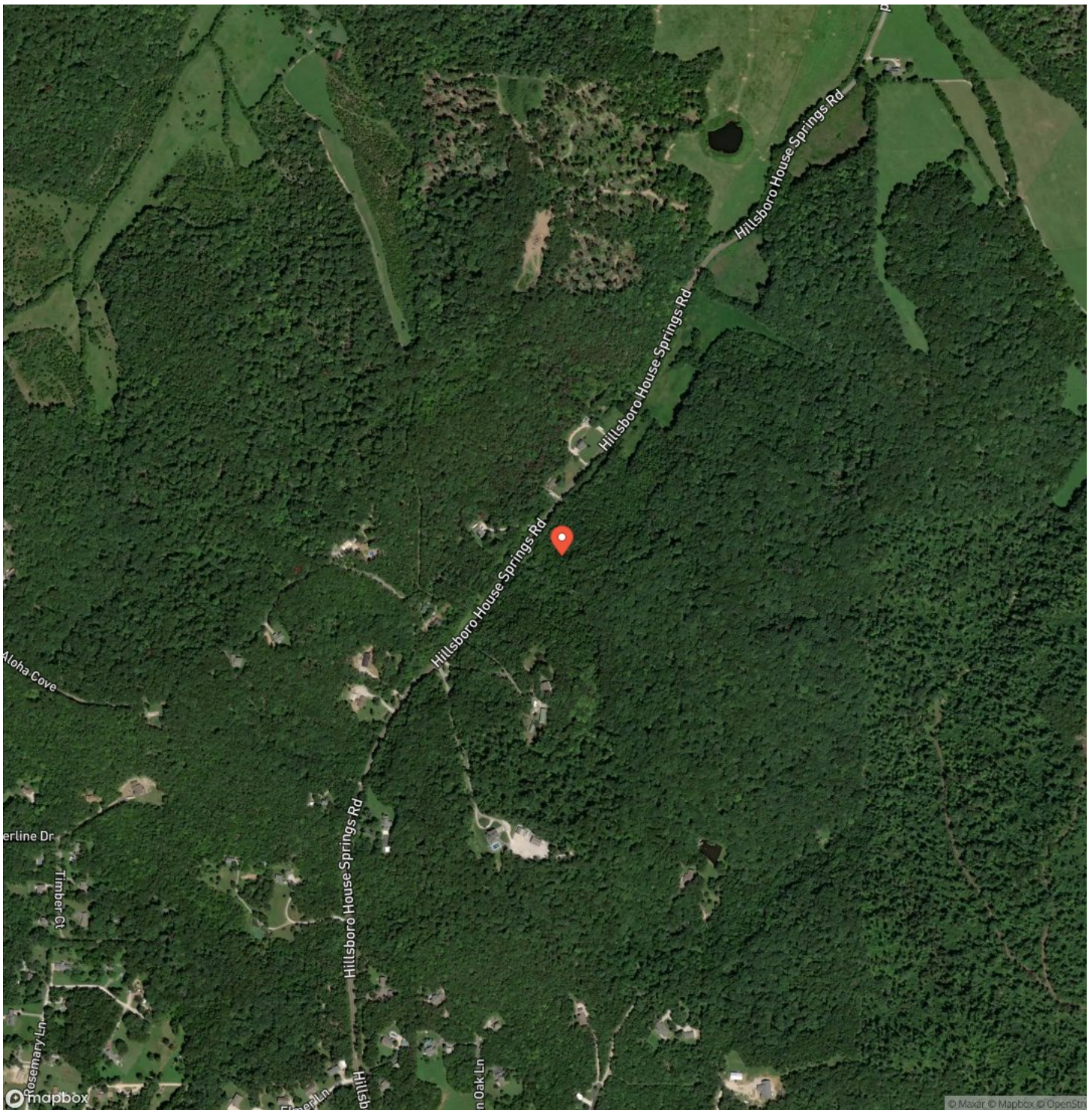

House Springs acreage

House Springs, MO / Jefferson County

LISTING REPRESENTATIVE

For more information contact:



Representative

Hunter Hindman

Mobile

(636) 373-1509

Email

hunterh09@yahoo.com

Address

100 Chesterfield Parkway

City / State / Zip

Chesterfield, MO 63005

NOTES

[illegible]

MORE INFO ONLINE:

<https://livingthedreamland.com/>

This image shows a single sheet of white paper with horizontal blue ruling lines. The lines are evenly spaced and run across the width of the page. There are no margins, text, or other markings on the paper.



DISCLAIMERS

Information in this brochure is provided solely for information purposes and does not constitute an offer to sell or advertise real estate outside the states in which broker or agent licensed. The information presented has been obtained from sources deemed to be reliable, but is not guaranteed or warranted by the agent, broker, or the sellers of these properties. This offering is subject to errors, omissions, prior sale, price change, correction or withdrawal from the market without notice. All references to age, square footage, income, expenses, acreage, carrying capacity, and land classification, etc. are approximate. Prospective buyers are chargeable with and expected to conduct their own independent investigation of the information and the property and to rely only on those results. Sellers reserve the right to accept or reject any and all offers without liability to any buyer or cooperating broker.

Maps are provided for illustration purposes only, the accuracy is not warranted. Parcels on interactive maps are not adjusted to match aerial backgrounds. This information is for reference purposes only and is not a legal document. Data maps contain errors. The seller and seller's agent are making known to all potential buyers that there may be variations between the location of the existing fence lines and the legal description of the deeded property. Seller and seller's agent make no warranties with regard to the location of the fence lines in relationship to the deeded property lines, nor does the Seller make any warranties or representations with regard to the specific acreage contained within the fenced property lines. Seller is selling the property in an "as is" condition, which includes the location of the fences as they exist. Boundaries shown on the accompanying maps are approximate, based on county parcel data. The maps are not to scale. The accuracy of the maps is not guaranteed. Prospective buyers are encouraged to verify fence lines, deeded property lines and acreages using a licensed surveyor at their own expense.



Living The Dream Outdoor Properties
100 Chesterfield Parkway
Chesterfield, MO 63005
(855) 289-3478
<https://livingthedreamland.com/>

